JUL 5 1923 Medical Lib.

THIS ISSUE OF THE JOURNAL CONTAINS THE INDEX TO VOLUME 188

THE BOSTON Medical and Surgical JOURNAL

Owned and Published by THE MASSACHUSETTS MEDICAL SOCIETY

OFFICIAL ORGAN OF THE NEW ENGLAND SURGICAL SOCIETY, AND OF THE BOSTON SURGICAL SOCIETY, INC.

Per Annum, 25c per Copy
Vol. 188, No. 26

THURSDAY, JUNE 28, 1923

Published Weekly in Boston
at 126 Massachusetts Avenue

CONTENTS

ORIGINAL ARTICLES

Cardiotomy and Valvulotomy for Mitral Stenosis. Experimental Observations and Clinical Notes Concerning an Operated Case with Recovery. By *Elliott C. Cutler, M.D.*, Boston, and *S. A. Levine, M.D.*, Boston....1023
Conservative vs. Radical Obstetrics. By *Robert L. De Normandie, M.D., F.A.C.S.*, Boston....1028
Where Does Mental Hygiene Begin? By *L. Vernon Briggs, M.D.*, Boston....1034
Gastroptosis in its Relation to Gynecology. By *Kate Campbell Mead, M.D.*, Middletown, Conn....1037
The Tuberculosis Problem in Massachusetts. By *Eugene R. Kelley, M.D.*, Boston....1041

EDITORIALS

The Harvard Medical School Alumni Meeting....1044
Health of Women in Industry....1045
United States Public Health Service—Botulism Epidemics....1046
To Writers of Medical Papers....1046
The Harvard School of Public Health....1046

For complete table of contents, see first text page.

For list of Officers of the Society for 1923-1924, see page vii of the Advertising Section. For Officers of the District Medical Societies, see page vii.

Scudder's Treatment of Fractures

THE NEW (9TH) EDITION

THIRD LARGE PRINTING—USED BY U. S. ARMY

Dr. Scudder's *Treatment of Fractures* is offered the medical profession after the most thorough revision it has undergone in many years. Much new matter and 200 additional illustrations have been added. The revision has been made along the surgical highways opened up by the following progressive improvements in the treatment of fractures:

The Carrel-Dakin treatment of infected wounds.
Recognition of the importance of the skilled immediate treatment of recent fractures and their complications.
The imminent universal acceptance of the Thomas splint and the principles of its use.
Indirect and direct traction in correcting shortening in fractures of the long bones.
The safety and efficiency of direct bony traction.
The necessity of an x-ray of every fracture.
The revolt against the general use of metallic sutures and plates.
The adoption of the suspension of fractures of the extremities.
The necessity of the early active movement of joints contiguous to the fracture; the value of active as distinguished from passive movements of joints; early active movement of septic joints.
Acknowledgment of the soundness of the Whitman method of treating fractures of the neck of the femur.
The segregation of patients with fractures of bone in hospital wards.

The 1252 illustrations in this book are noteworthy for the manner in which they graphically point out the right way of doing things. This edition of Dr. Scudder's work places before the medical profession a work on fractures which is an expression of today's accepted methods of diagnosis and treatment. Operative treatment is considered in a special chapter. There is a section on common dislocations.

Octavo volume of 748 pages, with 1252 illustrations.

By CHARLES L. SCUDDER, M.D., Consulting Surgeon to the Massachusetts General Hospital.
Cloth, $8.50 net.

W. B. SAUNDERS COMPANY Philadelphia and London

Entered at the Postoffice at Boston as Second Class Matter

BOURNEWOOD HOSPITAL

SOUTH STREET, BROOKLINE, MASS.
Established 1884
For a limited number of cases of Mental and Nervous Disease only
Post Office, Chestnut Hill. Telephone, "Parkway" 300
Nearest station, Bellevue, N.Y., N.H., & H. R.R.

GEORGE H. TORNEY, M.D.
Physician in Charge

HENRY R. STEDMAN, M.D.
Consultant

CHANNING SANITARIUM, Inc.

Wellesley Avenue, - Wellesley, Mass.
(Established in Brookline 1879. Transferred to Wellesley 1916.)

Seven new buildings on fifty acres of high wood land. Sleeping porch and private bath for each patient. Large and small suite cottages. Separate buildings for men and women. Facilities for occupation and diversion. Complete equipment for Vichy, Nauheim and electric baths and other forms of hydrotherapy. Alpine lamp for heliotherapy.

Especially designed and equipped for the care and treatment of nervous cases.

DONALD GREGG, M.D.

Weed Hay Fever

THE Late Summer and Early Autumn Type of Hay Fever is caused by many of the common weeds, as–Ragweed, Russian Thistle, Sage Brush –the species differing widely according to locality. To assure specific treatment diagnostic tests are essential. To assure preseasonal treatment early diagnoses should be made,–otherwise the less desirable, though often beneficial, coseasonal treatment will be involved. List of late flowering weeds, showing regional distribution and time of pollination, sent on request.

GIANT RAGWEED *Ambrosia trifida*

RUSSIAN THISTLE *Salsola pestifer*

SAGE BRUSH *Artemisia tridentata*

The Arlington Chemical Company

Yonkers, New York

The Boston Medical and Surgical Journal

TABLE OF CONTENTS

June 28, 1923

ORIGINAL ARTICLES.

Cardiotomy and Valvulotomy for Mitral Stenosis. Experimental Observations and Clinical Notes Concerning an Operated Case, with Recovery. By *Elliott C. Cutler, M.D.*, Boston, and *S. A. Levine, M.D.*, Boston....1023
Conservative vs. Radical Obstetrics. By *Robert L. De Normandie, M.D., F.A.C.S.*, Boston....1028
Where Does Mental Hygiene Begin? By *L. Vernon Briggs, M.D.*, Boston....1034
Gastroptosis in its Relation to Gynecology. By *Kate Campbell Mead, M.D.*, Middletown, Conn....1037
The Tuberculosis Problem in Massachusetts. By *Eugene R. Kelley, M.D.*, Boston....1041

BOOK REVIEW.

Haematology in General Practice. By A. Knyvett Gordon....1043

EDITORIALS.

The Harvard Medical School Alumni Meeting....1044
Health of Women in Industry....1045
United States Public Health Service—Botulism Epidemics....1046
To Writers of Medical Papers....1046
The Harvard School of Public Health....1046

MISCELLANY.

Sneeze Gas....1047
Conservation of Vision....1047
Woman Physician for Coast Guard Duty....1047
High Blood Pressure....1047
American Red Cross....1047
The Medical and Health Agencies of Cambridge, Mass....1048

News Items....1048

OBITUARY.

Dr. Herbert Burr Howard....1049

CORRESPONDENCE.

Correction. *William Joseph Macdonald*....1049
The Jefferson Medical College of Philadelphia. *Ross V. Patterson*, Dean....1049
Wanted: Reprints on Oral Hygiene. *Thaddeus P. Hyatt*....1049
London Letter. *Our Own Correspondent*....1050

Acknowledgment of Books for Review....1051
Physicians Registered in Massachusetts May 31, 1923....1052
Rejected Applicants for Registration as Physicians....1053
Colleges Represented by Successful Candidates, with Year of Graduation....1053

NOTICES.

Short Courses for Doctors and Nurses in the Treatment of Diabetes with Insulin....1053
The Journal of Medical Research....1054
Notice....1054
Cases Reported to Massachusetts Department of Public Health..1054
Society Meetings....1054

Original Articles.

CARDIOTOMY AND VALVULOTOMY FOR MITRAL STENOSIS. EXPERIMENTAL OBSERVATIONS AND CLINICAL NOTES CONCERNING AN OPERATED CASE WITH RECOVERY.

BY ELLIOTT C. CUTLER, M.D., BOSTON,
AND
S. A. LEVINE, M.D., BOSTON.

[From the Surgical Clinic of the Peter Bent Brigham Hospital and the Laboratory of Surgical Research of the Harvard Medical School.]

During the recent decennial celebration of the former and present members of the nursing and professional staff of the Peter Bent Brigham Hospital, we presented (May 24, 1923) a case of mitral stenosis upon which we had operated four days previously in an attempt to alleviate the condition by diminishing the degree of stenosis of the valve.

It so happened that Professor Wenckebach of Vienna was visiting our clinic just at this time. The great enthusiasm and approval of the method of attack of the problem that he manifested, and the considerable discussion and general interest that the presentation of the case aroused, made it appear advisable to us to detail as exact a preliminary report as is possible at the present time. So far as we can determine, this is the only case on record of such a surgical attack upon a mitral stenosis being completed. Doyen[1] previously attempted a similar case, but his patient did not survive the operation.

Ever since Sir Lauder Brunton[2] in 1902 suggested the possibility of the surgical treatment of valvular disease of the heart, investigators have studied the experimental creation of valvular lesions. Papers by McCallum,[3] Cushing and Branch,[4] Bernheim,[5] Schepelmann,[6] and Carrel and Tuffier[7] from 1906 to 1914 describe fully the experimental methods in use. All of these methods were only successful in creating defective valves resulting in regurgitation. The most successful methods consisted in inserting a knife-hook (valvulotome) into the apex or down the aorta and cutting or tearing out valve cusps. Carrel and Tuffier added a new method of creating an insufficiency by the use of an endothelial transplant over the region of valves, the ring at the base of the valve then being cut, thus permitting a bulging at that point. In 1922 Allen and Graham[8] reported investigations of a similar nature with the addition that they used a cardioscope in which a small knife was carried, and by inserting the instrument *via* the left auricular appendage

they were able to cut the mitral valve under direct vision.

For over two years we have sought to clear up by experimentation some of the points still left unanswered by all this work. The chief difficulty has always been to create a stenosis. Obviously until this can be produced further animal investigation will not tell us what benefits accrue when such a lesion is converted into an insufficiency. Temporary, but purely temporary, stenoses can be made by placing a thread in the ring about the base of the valves and tying it snugly. We attempted to improve on this by various methods of partial ventriculectomy, by plicating, and by plastic operations at the region of the valves. None of these methods proved successful in our hands. The experience gained, however, proved of great value, chiefly educating us in the ability of the heart muscle to stand trauma, in the methods of restoring an injured heart to renewed function, and in our ability to locate and "feel" valves in a writhing, pulsating organ.

We had reached a point where it appeared to us that further knowledge could only be gained by an attempt in an actual case, and much as we feared the difficulties, our experimental work gave us the courage to carry out what must appear as a hazardous trial. Our experimental work with the cardioscope left us with the impression that the greater intricacy of the operation and the greater amount of time consumed with this method was such that it seemed wiser to use the simpler and more speedy route through the ventricular wall with the valvulotome in the first human case.

The opportunity arrived through the interest and vision of Dr. Maurice Fremont-Smith, who asked us to see in consultation with him a child in the Good Samaritan Hospital. The history is as follows:

The patient is a girl 12 years old, whose chief complaints are dyspnea and bloody sputum. The family history is unimportant except that the father has cirrhosis of the liver. The patient had measles, mumps, chicken-pox, and whooping cough as a child, and until the age of six had frequent colds and sore throat, after which her tonsils and adenoids were removed. Also as a child she had growing pains with fever, although the mother states that she never had rheumatic fever or chorea.

Since having influenza in 1918 there has been a slight cough at intervals and some dyspnea on exertion for two years. After dancing at a festival in June, 1921, she became very dyspneic. For several months after that she was in and out of bed, but the dyspnea continued. During the following winter she went to school part of the time. She was in various hospitals for a few weeks at a time but would always develop marked dyspnea on slight effort. Severe pain in the upper back developed during September, 1922, and the dyspnea became worse. Later the cough became troublesome and then there was a severe cough with bloody expectoration. From November, 1922, to May, 1923, she was in bed at the Good Samaritan Hospital under the care of Dr. Maurice Fremont-Smith, with whom we had the opportunity of seeing her.

During the past six months repeated attempts were made to get the patient out of bed, but each time the pulse would become rapid—120 to 140—and the dyspnea would increase. During this time there were frequent pulmonary hemorrhages. She would raise from 20 to 300 c.c. of pure bright blood at a time and would seem desperately sick, so that for a while she was on the danger list.

On May 15, when we saw her, the patient presented the following picture: She was sitting up comfortably in bed, but could not lie flat. There was slight cyanosis of the lips and no clubbing of the fingers. The general examination was not remarkable except for the chest. The pulse was small, regular, and slightly rapid. The precordial region bulged forward considerably. At the apex a distinct diastolic thrill could be felt in the fourth and fifth spaces. The apex impulse was diffuse and could be felt a finger's breadth outside the nipple line. There was definite enlargement of the heart, measuring 4.5 cm. to the right and 8.5 cm. to the left of the midsternal line. In the pulmonary area a shock could be felt synchronous with the closure of the pulmonary valve. On auscultation the heart was found to be regular—126 to the minute. There was a moderate systolic murmur at the apex and a louder rumbling diastolic murmur, filling the entire diastole and ending with a presystolic accentuation and a somewhat snapping first heart sound. Along the left sternal border and at the base a diastolic murmur was heard, but this was considered the same one as the apical murmur. The pulmonary sound was markedly accentuated. There were no signs of adherent pericardium. The cervical veins were not distended and the liver was neither tender nor palpable. There was no edema of the legs. The lungs showed a fair number of moist râles at both bases, but otherwise were not remarkable. The blood pressure was systolic 98 and diastolic 64.

The laboratory findings were as follows: the urine was slightly cloudy, acid, specific gravity 1020, no albumen, and no sugar. The sediment was negative. The hemoglobin was 85 per cent., the erythrocyte count was 4,160,000, and the white count was 8200. The stained smear was normal except for a slight achromia. Stool examination was negative.

A seven-foot x-ray plate of the heart showed a prominent left auricle and a somewhat enlarged heart. The lung findings suggested congestion. The vital capacity of the lungs was 1100 c.c. (52 per cent. of normal according to the surface area standards). The electrocar-

diograms showed evidence of right ventricular preponderance and exaggerated auricular waves. The ventricular complexes were otherwise normal.

In general, the picture presented was one of mitral stenosis in a child who had no cardiac reserve. She could be fairly comfortable in bed except for the repeated attacks of severe hemoptysis. It proved to be impossible to get her out of bed. Our studies indicated that the heart muscle was still in fair condition and that the stenosis was sufficient to be an important factor from a purely mechanical point of view.

Operation May 20, 1923. Morphine .008 gm. and atropin .00045 gm. were given subcutaneously at 7 A.M. At 8 A.M. the patient was brought to the operating room and another control roentgenogram taken in the cardiac bed.* At 8.25 A.M. ether was begun by the open mask method and the first stage of anesthesia quickly passed through. The child was then placed on the operating table in a semi-upright position, a catheter passed into the nasopharynx through the nose, and anesthesia continued from this time on without any difficulties by using the Connell machine. The electrocardiograph leads and blood pressure apparatus were connected up and the anterior thorax and upper abdomen prepared with alcohol and bichlorid. After a preliminary incision line had been scratched on the skin, towels, frame-cover, and sterile sheets were arranged.

At 8.45 A.M. the operation was commenced, the exposure elected being the elaboration of Milton's median sternotomy known as the Duval-Barasty median thoraco-abdominal-pericardiotomy.[9] A median incision was made over the sternum from opposite the first interspace to within two inches of the umbilicus. The ensiform was freed of muscular attachments (recti and diaphragm) and removed. Fingers of the right hand were then passed beneath the sternum and the pericardium and pleurae dissected away from it. The sternum was then split in the mid-line up to a point opposite the second intercostal space, where the gladiolus was cut across. Using slow and gentle retraction, the thorax was then opened outwards, the pleurae being swept back from the chest wall as it opened outwards by wet gauze dissection. The two halves of the sternum were held open by a Tuffier rib spreader and a perfect exposure of the pericardium obtained. The pericardium was then split up its anterior surface almost to the very base of the heart, taking care to avoid the pleurae, which nearly meet in this area. Next, the posterior pericardium and diaphragm were divided together towards the suspensory ligament, thus permitting the bottom of the wound to open widely and exposing the entire heart to view and manipulation.

The pulse, which was 180 during the early stages of anesthesia, had dropped to 120, and the pressure had dropped from 110/50 to a systolic of 50. At times it was difficult to get any blood pressure reading whatever, and during such times the pulse was practically imperceptible. Realizing that heart muscle will stand severe trauma better if gradually initiated to its task, the heart was several times rolled out of its position with the left hand, allowing us to see more perfectly the left ventricle, which was almost completely hidden by the dilated right ventricle and huge auricles. At this point about ½ c.c. of 1 to 1000 adrenalin solution was allowed to drip over the heart, followed by some hot salt solution. At once the heart responded by vigorous and full contractions. This moment was seized as our most propitious one, and rolling the heart out and to the right by the left hand, the valvulotome, an instrument somewhat similar to a tenotome or a slightly curved tonsil knife, and the one with which we were most familiar in our experimental work, was taken in the right hand and plunged into the left ventricle at a point about one inch from the apex and away from the branches of the descended coronary artery, where two mattress sutures had already been placed. The knife was pushed upwards about 2½ inches, until it encountered what seemed to us must be the mitral orifice. It was then turned mesially, and a cut made in what we thought was the aortic leaflet, the resistance encountered being very considerable. The knife was quickly turned and a cut made in the opposite side of the opening. The knife was then withdrawn and the mattress sutures already in place were tied over the point at which the knife had been inserted. There was absolutely no bleeding. Hot saline was dripped onto the heart, whose action continued good. A sterile stethoscope placed on the heart yielded such a confusion of sounds that no reliance could be placed on the information obtained. We would have liked to repeat our manipulation, but felt the risk too great.

The closure was simple. The posterior pericardium and diaphragm were closed by a continuous suture of silk, next the small opening in the abdomen in a similar fashion, and the anterior pericardium likewise. No opening had been made in the pleurae and there had been no respiratory disturbance throughout the procedure. The divided sternum was allowed to come together, and after being held tightly by an encircling silver wire suture, the periosteum on either side of the divided bone, both at the horizontal and vertical divisions, was approximated by multiple interrupted sutures of fine silk. Fine silk sutures were used to close the subcutaneous tissue and skin. A simple gauze dressing with fairly tight towel swathe was then applied.

*A bed was devised by Dr. Burgess Gordon, of the Peter Bent Brigham Hospital, having a canvas back in which a patient could be radiographed and x-ray plates could be taken at a distance of six feet without moving the patient. This permits of frequent observations in sick patients without disturbing them.

Photograph May 19, 1923.
(Operation May 20, 1923.)

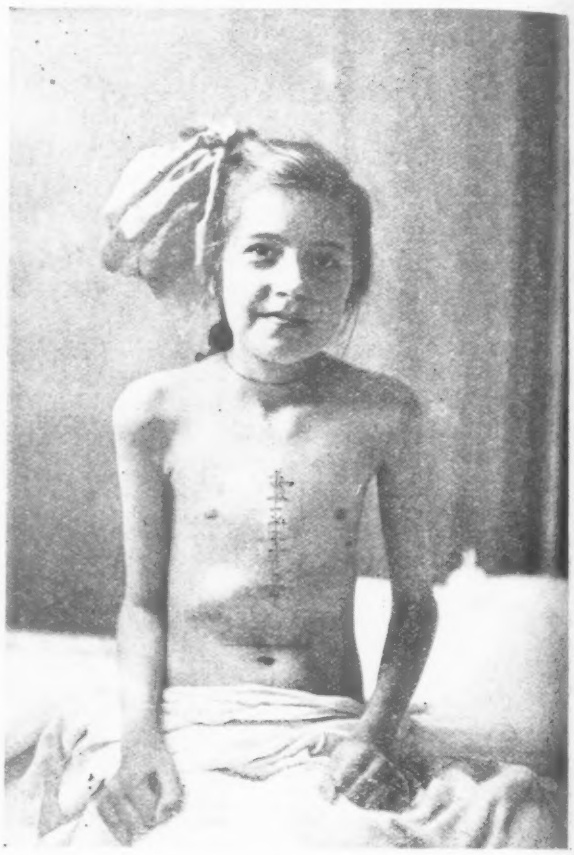

Photograph May 31, 1923.
(Eleven days after operation.)

The operation was over by 10 A.M. At this time the pulse was 140, respiration 40, and blood pressure, 80 systolic, 40 diastolic. The general condition seemed good. Immediate x-ray studies were made and the patient placed in bed.

The patient became conscious in less than an hour, and at once began to complain of severe sternal pain with respiration. It was necessary to control this by the liberal use of morphin for 48 hours. The pulse ranged around 130, the respirations around 25 for the first 24 hours, and the systolic pressure remained close to 90 most of the time. The day following operation the temperature rose to 101, the pulse to 140, and respirations to 45, and the patient showed all the signs of a postoperative pulmonary complication of the right upper lobe of a type repeatedly described by one of us.[10] In view of the severity of this complication, the outlook at this stage looked very dubious, but the child responded well to digitalis and oxygen therapy, and was greatly helped and comforted by her faith in and affection for her nurses, on whom the chief burden fell. Towards the end of her third postoperative day, the temperature and puse and respiratory rates fell, the signs in the right apex rapidly cleared except for some sticky râles, and after a comfortable night the patient seemed in as good general condition as before operation.

Indeed, we felt so sanguine of her ultimate recovery that she was brought down to the large amphitheater and presented before the reunion group of doctors and nurses the fourth day after operation (May 24, 1923). From this time on her recovery was rapid, as it is in most children once the period of convalescence becomes well established. Her appetite, spirits, strength, and general condition responded marvelously. Seven days after operation the sutures and all dressings were removed. The wound was perfectly healed, but there remained an extraordinary bulging of the precordia and the region underlying the sternum. (See photographs before and after operation.)

Accurate observations on the heart sounds were not possible during the first four or five days because of the dressings, and because the critical condition of the patient did not seem to justify any prolonged examination. Later on, however, careful study of the heart findings was made. The diastolic thrill and diastolic murmur were distinctly diminished in intensity at the apex, and the apical systolic murmur was increased. A pericardial to and fro friction developed, which was best heard at the third right interspace near the sternum. This has gradually grown fainter. It is not at all unlikely that a pericardial effusion was also present. It did not seem wise to tap the pericar-

Photograph May 19, 1923.
(Operation May 20, 1923.)

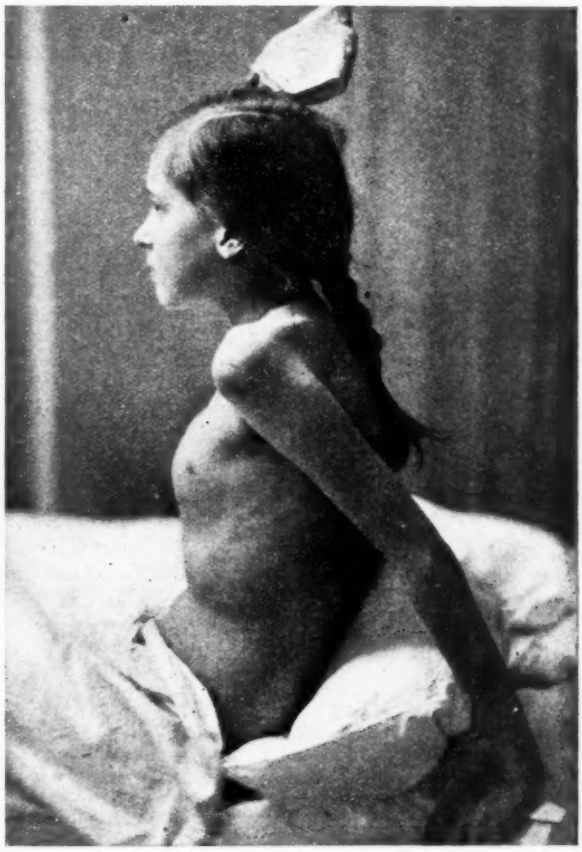

Photograph May 31, 1923.
(Eleven days after operation.)

dium for diagnosis as the patient was doing so well. The diminution of the diastolic murmur and thrill might be accounted for by the pericardial effusion, but then the increased intensity of the systolic murmur would have to be due to greater insufficiency of the mitral valve resulting from the operation.

At this stage of our observations we cannot with accuracy define just what has occurred nor what benefits may have accrued, if any. It is true that we do not feel very sanguine about the latter, although, should any improvement occur in the patient's vital capacity, that might be taken as a definite indication that some alleviation of the stenosis had resulted. The experience with this case, however, is of importance in that it does show that surgical intervention in cases of mitral stenosis bears no special risk, and should give us further courage and support in our desire to attempt to alleviate a chronic condition, for which there is now not only no treatment, but one which carries a terrible prognosis. Unquestionably further attempts will be made, and our own experience in this instance has shown us technical improvements that should render a subsequent attempt both less hazardous as well as more hopeful for success.

Summary.—A human case of mitral stenosis was operated upon with recovery. The method of attack used was one evolved after years of laboratory investigation concerning the surgery of the heart.

REFERENCES.

1 Tuffier, T.: La Chirurgie du Coeur. Cinquieme Congres de la Soc. Int. de Chirurgie, Paris, 19-23 juillet, 1920, Rapports, Proces-verbaux et Discussions publies par le Docteur L. Mayer, Brussels, M. Hayez, 1921, 5-75.
2 Brunton, Sir Lauder: Preliminary Note on the Possibility of Treating Mitral Stenosis by Surgical Methods. The Lancet, 1902, 1, 352.
3 MacCallum, W. G.: On the Teaching of Pathological Physiology. Johns Hopkins Hosp. Bull., 1906, xvii, 251-254.
4 Cushing, H., and Branch, J. R. B.: Experimental and Clinical Notes on Chronic Valvular Lesions in the Dog and Their Possible Relation to a Future Surgery of the Cardiac Valves. Jour. Med. Res., 1907-8, xii, 471-486.
5 Bernheim, B. M.: Experimental Surgery of the Mitral Valve. Johns Hopkins Hosp. Bull., 1909, xx, April, No. 217.
6 Schepelmann, E.: Herz Klappen Chirurgie. Experimentelle Untersuchungen. Deutsche Ztschr. f. Chir., Leipz., 1912-13, cxx, 502-579.
—Zur Chirurgie des Segel Klappenstenose des Herzens. Munchen. med. Wchnschr., 1913, lx, 47.
—Versuche zur Herz-chirurgie. Archiv. f. klin. Chir., Berlin, 1912, xcvii, 739-751.
7 Tuffier, T., and Carrel, A.: Patching and Section of the Pulmonary Orifice of the Heart. Jour. Exp. Med., 1914, xx, No. 1, 3-8.
Etude Anatomopathologique et Experimentale sur la Chirurgie des Orifices du Coeur. Presse Méd., Paris, 1914, xxii, 173-177.
8 Allen, D. S., and Graham, E. A.: Intracardiac Surgery. A New Method. Jour. Am. Med. Assn., 1922, 79, 1028-1030.
9 Keen, W. W.: Surgery. Philadelphia and London, W. B. Saunders Co., 1921, vii, 725-728.
10 Cutler, E. C., and Hunt, A. M.: Postoperative Pulmonary Complications. Arch. Surg., 1920, 1, 114.
Cutler, E. C., and Hunt, A. M.: Postoperative Pulmonary Complications. Arch. Int. Med., 1922, xxix, 449.
Cutler, E. C.: The Etiology of Postoperative Pulmonary Complications. Surgical Clinics of North America, 1922, 11, 935.

CONSERVATIVE VS. RADICAL OBSTETRICS.*

BY ROBERT L. DE NORMANDIE, M.D., F.A.C.S., BOSTON.

When I began to think about the subject on which your secretary suggested that I speak to you tonight, "Conservative vs. Radical Obstetrics," I began to wonder which side of the fence he thought I would be on, yet the title would suggest that I take the conservative side. I shall leave it to you to decide for yourselves which side I am on and whether I am right or wrong. But after all is said and done, it is not whether you or I are radical or conservative in our obstetric work—the point is that we all shall do better obstetrics all the time, that each and every woman who puts herself under our care when she becomes pregnant will be carried through successfully, that she will meet with no disaster, that she will return to her circle of friends none the worse for having had a baby, and that that baby will be born alive without any injury. That ideal we can only strive for. It is with our present knowledge unattainable, but I am sure we can in many instances improve the work we do. You may decide that what I have to say to you is much too conservative, and yet some of the procedures I advocate may sound most radical. Conservative sometimes, radical sometimes, but at all times I hope I keep in mind that I have two patients to deal with, two lives to safeguard, and that unless both are discharged from my care in good condition I have not done the best obstetrics that is expected of me.

It is obvious that all the various questions that my subject brings to mind cannot be spoken of tonight. Such a talk would sound like a series of chapters from some recent textbook. I mean to go over with you some of the bigger questions in obstetrics that have troubled and still do trouble me and the men I work with, both in consultation and friendly professional rivalry. I take it that the troubles you have are much the same that we have in Boston, but I am not going to accuse you, as a New York man did us in Boston, of not letting a woman go into labor six hours without being delivered. Whatever I say to you is entirely impersonal, and if you do not agree with me, later I shall be delighted to argue the points raised with you.

It would seem that the average present-day physician ought to be able to tell whether or not a patient has started in labor, and yet I have seen case after case where there were definite and regular contractions, not infrequently with some blood-stained mucus being present, that showed no alteration of the cervix and for some hours made me wonder whether true labor was really starting or not. Such cases make one ask, "Have we any definite way to determine whether a woman is in labor or not?" I believe we have, and it is the condition of the cervix. In true labor the cervix always shows some change—it shortens, it dilates, it softens, one or the other or all—but in false labor no change takes place. Unless the condition of this cervix is recognized, we immediately start the patient on the wrong trail. We lose our perspective, think up many possible complications, jump from conservatism to radicalism, and determine that something must be done. The patient is then subjected to the insertion of a hydrostatic bag or, what has happened, a Caesarean is done or is suggested. The only thing, however, that is indicated is that we give that patient a good, lasting sleep, and that is best obtained by a sufficiently large dose of morphia subcutaneously combined with chloral hydrate by rectum. The patient obtains the much-needed rest, the family is reassured. A few days later, even ten days or two weeks, she again starts up and the cervix shows the alteration that we expect.

The management of this first stage of labor has for some time interested me, for I feel that not a few of our later complications are chiefly consequent to a badly managed first stage. The first stage, especially in a primipara, is not infrequently the hardest to bear. It takes it out of many women to a surprising degree, and therefore I never hesitate to use morphia and chloral or scopolamine to take them over this trying stage. With an average-sized woman in good first-stage labor, yet making but little progress, I never hesitate to give a sixth of morphia, frequently a quarter, combined with ten grains of chloral hydrate by rectum. I use this combination more frequently than I resort to scopolamine, but this drug, especially in the highly apprehensive neurotic girl, is of great help. I would not have you think for a moment from this that I attempt to induce "twilight sleep," for I do not. This combination of chloral and morphia never stops true labor, and it is surprising to find how quickly, many times, a cervix which has been dilating slowly will come to full dilatation. One word of caution: I do not give this combination when I think delivery can be accomplished within four to six hours, and I seldom repeat the morphia—only when it is evident the first stage is going to be much drawn out. I do not hesitate to repeat the chloral. Usually if it is repeated I do it in about an hour or two after the first dose.

The rest these patients obtain, sleeping soundly between pains, waking up with a few groans during the pains, brings them in a much better condition for the second stage than if they were left with no help.

In the past year it has been my misfortune to meet several cases, usually primiparae, who would dilate say one or two inches, and all further progress in dilatation cease, even in the presence of fair to good labor. In some the membranes were ruptured, in others they were

*Read before the Medical Society of Montclair, N. J., and Vicinity, Dec. 21, 1922.

intact. What are we to do in such cases? I am certain they cannot be left alone indefinitely, for to me the most essential criterion on the successful issue of a case is the steady, though it be slow, dilatation of the os.

I believe one of two procedures is justifiable. If the os is definitely rigid, unyielding, I put in under gas and oxygen anesthesia a bag of the Voorhees type. I say of the Voorhees type—it is larger than Voorhees' largest size, about one-half inch larger at the base, and the reason I changed to this larger size is that full dilatation is not obtained by his largest bag. Whether I attach a weight to the bag or not depends upon the necessity for rapid dilatation. The criticism of the use of the bag is that it may displace the presenting part and cause disagreeable complications, but I answer this by saying that it never should be inserted by one who is not able to meet successfully these complications that may very occasionally arise.

If the cervix is not rigid, then under gas and oxygen I dilate the cervix slowly, say to three or more inches, and allow the patient to go on in labor. I do not ever dilate a cervix of this type completely and then deliver. I know it is done, not infrequently; I have seen it done again and again; I have been guilty myself in years gone by of doing it, but now I know better. I have seen too many cases develop severe shock following it, and I know the soft parts suffer severely.

In this long-drawn-out, often hard, first stage, the question of relieving the patient's pain is important, and I know of no better analgesic to use than gas and oxygen. It is true the expense of its use must many times be considered, but I believe it to be well worth the added charge that is made. By means of it we can carry the patient along to complete dilatation with much less fatigue than if we get along without it. With its aid we are much less likely to err in early operating with its consequent severe laceration.

To bring a patient through a difficult first stage in good condition for a second stage tries the conservatism of any of us, and when the patient happens to have a border-line pelvis, we more than once wonder if our conservatism is going to be justified. Is it not better obstetrics to carry a long trying first stage through successfully than it is to throw up our hands and say a Caesarean section is indicated? Is the art and practice of obstetrics so far forgotten that we must cut first and think afterwards?

One other point in the management of the beginning of labor, or the question of labor: A patient ruptures her membranes before any pains are evident. What shall be our stand? Shall we wait for labor to start up or shall we put in a bag at once to induce labor? I never at once insert a bag, for I never have seen any complications arise from waiting. If, however, good pains start up and dilatation fails, the insertion of a bag then I believe to be not only justifiable but indicated.

One more type of case that may bother us is the so-called overdue patient. There is in every case, unless the date of intercourse be known, a possible three weeks' leeway for the time of labor. Shall we in this interim become alarmed, look for trouble, and upset our patients? Most assuredly no. I believe it to be the rare case that demands induction of labor on this account alone. A case will show what I mean. A short time ago a prominent obstetrician saw a patient whom he decided was full termed, with a high head, and he advised immediate Caesarean section as the safe way out. This she refused, for from her own reckoning she was not due and had a couple of weeks to go. She was right in her calculation, and was delivered from below without any difficulty. This is, I admit, an extreme case, but if we are careless the same thing may happen to us.

Now as to the management of the second stage —shall we eliminate it entirely by prophylactic forceps or by version? Are we justified in saying as far as we are concerned there is no need of a second stage? Is it sane obstetrics to make such statements or to take such a stand? Do the physicians who recommend such procedures tend to improve obstetrics or not? Prophylactic forceps and the delivery of all women by version is not sane obstetrics. These procedures, right and proper in their indicated place, if allowed to become generally recognized as the right and proper method of delivery of all women in labor, will, I am confident, be fraught with great danger to the women and babies of the country.

I can not bring myself to feel that obstetrical operating is limited to practically one operation. All cases can not be managed the same way equally to advantage. There must be a choice of treatment of when and how it is best to end a delivery. Although a physician who does three versions a day on the average throughout the year must obviously develop a technique and have the ability to deliver the cases better than you or I would, it is not in my opinion justifiable to push back a head that is in sight in a multipara in order to carry out a preconceived idea of how a labor should be terminated. That, I believe, is radical obstetrics. It is worse; it is bad obstetrics. If such teaching becomes the rule, and many physicians take up this method of delivery, our death and morbidity rates will surely rise. One physician has recently reported a series of cases terminated by this procedure where his fetal mortality ran to 12%, and yet he was enthusiastic about the method. If I lost twelve babies out of every hundred I deliver, I would retire from the practice of obstetrics.

I feel much the same in regard to the so-called prophylactic forceps operation. To cut and reconstruct every pelvic floor is unnecessary, and to bring it forward as an operative procedure

that can readily be performed is little short of foolhardy. Obstetricians who are operating constantly develop a keen judgment of what they individually can do successfully, but because they have the requisite ability to deliver their patients successfully by operative measures, they are not justified in putting forward radical procedures which when taken up by untrained general practitioners can only do serious harm. I suppose I deliver the large majority of primiparae by forceps, some by version. I do not make it a routine measure to cut the perinaeum of each and every case. Neither do I attempt to do away completely with the second stage of labor. The big majority of forceps deliveries that I do have no compression on the child's head and very little traction, and do no lasting damage to the woman's soft parts, for they are carefully dilated before the delivery.

The question of whether you are a radical or a conservative in obstetrics today hinges very largely upon your stand in Caesarean section. I can hardly think of a condition or complication in obstetrics that has not in recent years had Caesarean section recommended for its solution The easiest abdominal operation that we are called upon to do,—why does it carry such a high mortality? In large series of cases the mortality rate runs from 7% to 10%. Very few operators can report a hundred Caesareans without a death, and yet many can report series of other major abdominal procedures without deaths. Something is wrong in the choice of the operation, and I am sure it is the radicalism that is now rampant throughout the country that is the cause. The older obstetricians did not have Caesarean section to rely on, and they developed the art of obstetrics to a great degree. I would not have you for one moment think that I would go back to the old obstetrics, but I would have you think carefully before you recommend a Caesarean on many of these complications.

In what sort of cases are Caesareans being done? In certain communities all eclamptics, all praevias, and many cardiacs are being delivered by Caesarean section. I have done Caesareans on all three of these classes of cases, yet were I required to answer whether it is justifiable as a routine measure to so deliver such patients by "Yes" or "No," I would say "No," for in the big majority of cases in these classes, I feel sure it is unnecessary. Let us look at these three groups separately.

In the eclamptic group, the family realizes the seriousness of the situation, the physician realizes that he possibly has slipped up in his prenatal care, pressure is brought to do something, and that something is a Caesarean. If the patient dies, it could not be avoided. If she recovers, all is well.

In these eclamptic cases the fundamental point is to prevent their occurring. Except in the very rare fulminating type, eclampsia is of slow onset. In nearly every case there are sufficient symptoms of the impending eclampsia as shown by the toxemia to allow time for efficient treatment. The majority of pregnant women do not have the oversight that is their due. The result is that eclamptic cases develop and will continue to develop until each and every woman is efficiently safeguarded.

An eclampsia means some one has blundered. It may not be the physician, it may not be the woman, it may be either. Until we impress upon the women of the country that medical supervision of their pregnancies is absolutely essential, we shall continue to have large numbers of eclamptic cases. And having them, the question of how to treat them will be a debated question.

From a study of eclamptic statistics I can not bring myself to advise a Caesarean as a routine measure, but in those cases of toxemia where efficient elimination has failed to bring about satisfactory improvement and delivery is indicated, and the child nearly full termed, I do do a Caesarean occasionally.

In the praevia cases there is only one class of case that I am willing to do a Caesarean on, and that is in those rare cases of a complete praevia in the last weeks of pregnancy, when the child is in good condition and no vaginal manipulations have occurred, and the cervix is firm and undilated.

A year ago I and two associates had charge of all the bleeding cases at the Boston Lying-in Hospital. During that time we had twenty-five cases of such severity that operative interference seemed indicated. Of these twenty-five cases we lost but one mother—a patient who was brought to the hospital exsanguinated, and who died in spite of treatment, including immediate transfusion. In almost every case we elected to insert a bag, one even bigger than the one just described. In a few cases we did a Braxton Hicks version. In no one of the praevia cases did we do a Caesarean section.

Let me here speak of those cases of accidental hemorrhage with or without external bleeding, where there is abdominal pain, uterine tenderness, together with a non-relaxing uterus and the cervix not fully dilated. I am sure the only conservative way to treat the patient is to do a Caesarean section at once as soon as the abdomen can be opened. Delay in operating on these cases means undoubted loss of the baby and the possible necessity of doing a hysterectomy, because of the fact that the uterine musculature is so badly disrupted. In many of these cases where a hysterectomy has been done, the real cause was that the operators delayed the Caesarean, being unwilling to do what seemed a radical procedure on a seriously sick woman. My stand is that an early Caesarean is the conservative thing to do, for by so doing the patient

is saved and the uterus is left. By unwarranted delay the uterus becomes totally disrupted, its contractile power goes, and hysterectomy becomes the operation of necessity. Do not think in these cases that hysterectomy is never indicated—it is. The point I make is that as soon as the diagnosis of accidental hemorrhage is made with the already described findings, delay is very serious, and I therefore say a Caesarean section here is a really conservative measure, even if it is known that the baby is dead.

Although I am considering the use of Caesareans in bleeding cases, let me for the moment diverge from this subject and speak of the routine examination employed in bleeding cases which has proved useful to me. Any woman who gives the history of bleeding in the latter three months of pregnancy should at once be put to bed and a careful abdominal examination first made. If the abdomen is of normal characteristics for the period of gestation that the patient says she is in, if she is without pain, without tenderness, then she should be examined carefully by vagina under aseptic precautions. A bivalve speculum is first inserted and the condition of the cervix and the vaginal walls ascertained. A cervical polyp or a ruptured varicosity may prove to be the cause of the bleeding. If nothing abnormal is found, the bivalve is removed and careful examination of the lower uterine segment is made. If nothing abnormal is found and the bleeding is slight or has stopped, the patient is put back to bed for a few days, further treatment or operative procedures being determined by the course of events. If the bleeding for which the cause is sought is anything but a mere show, then preparations to meet a possible severe hemorrhage consequent upon this examination must be at hand. If the bleeding has ceased by the time the physician sees the patient, the question of any examination is oftentimes raised. I believe every bleeding must be thoroughly investigated, the only question being the time and place to do it.

If the bleeding patient, no matter how slight the bleeding is, shows abdominal tenderness and a non-relaxing tender uterus, then a vaginal examination should not be made, but recourse had to a rectal examination, because of the possibility of an abdominal delivery. It is usually these uninvestigated cases that are brought to hospitals in serious straits, on whom, many times, radical procedures are done, when, had they been studied properly, more conservative measures would have sufficed to safeguard the patient.

If in these bleeding cases we carry out a definite routine of examining them carefully and do not minimize the bleeding, then our results will improve. One additional safeguard should be at hand. In every hospital center there should be on call a number of Group IV donors that can be obtained for purposes of transfusion. If this is not feasible, then if the bleeding is at all serious, suitable blood should be found from the patient's immediate relatives or friends. Whether the suggestion of typing each and every pregnant woman because of the possibility of a transfusion becoming necessary will become general I do not pretend to say.

Now a word about the cardiac cases—a word of warning. Above all other classes of cases they are apt to have easy deliveries. A serious cardiac, especially a primigravida, undoubtedly will stand a Caesarean section better than a long hard labor with a difficult delivery superimposed. The distention that so frequently follows a Caesarean may prove to be a serious embarrassment to the heart action. To me, a real reason for doing a Caesarean section on these serious cardiac cases is to be able to sterilize them at once.

The question of sterilization leads me to speak of another group of cases, and that is the chronic kidney group. Shall we allow these patients year after year to go to five or six months and then miscarry or have their uterus emptied each time, with increasing damage to their kidneys, or shall we sterilize them? Is it too radical a step to advise that they be sterilized? I do not think it is, and a most satisfactory way if they are pregnant is to open the abdomen under local anesthesia, do a hysterotomy, curette the uterus, and then sterilize them.

I recall vividly a case of this sort that brings up various points which I have spoken of. This woman was some forty years of age and was sent into the hospital with a blood pressure of 200 systolic, 120 diastolic, and all the symptoms and signs of a chronic kidney. She was five months advanced in her eighth pregnancy. She stated that she had had some kidney complications in all her pregnancies, and that after her fifth baby she had had a convulsion. Her sixth pregnancy ended in a three months' miscarriage, and her seventh was terminated by a Caesarean section at eight months with a three and a half pound baby after she had become totally blind. From these seven pregnancies she has one living child. Her eighth pregnancy, the one of which I am speaking, went along smoothly until she was about four and a half months along, when she began to have attacks of dizziness with severe headache and nausea. Two weeks later she had an attack of numbness of her entire left arm, with blurring of vision. It was at this time I first saw her. She had all the symptoms of a chronic kidney, and from her history it is fair to say she had had a kidney failure with her other pregnancies. It is probable also that the attack of left-sided numbness was due to a slight hemiplegia. Under the advice and treatment of a medical consultant she improved slightly. We then offered her the opportunity to have the pregnancy interrupted. She willingly accepted and I emptied her by the abdominal route under local anesthesia. She made an ex-

cellent surgical recovery and went to her home in very fair condition. The criticism I have to make on this case is: first, why was a Caesarean done on a three-pound baby; and second, when the abdomen was open, why wasn't the patient sterilized and not allowed again to do further serious damage to her kidneys, with no possibility that she could produce a viable child?

I do not want you to gather that I limit this procedure simply to the chronic kidney group. It is, of course, applicable to any condition where a therapeutic abortion is indicated and you are certain further pregnancies should be interdicted. It is obvious that repeated abortions can not be done every few months on these physically damaged women. Therefore, if it is clear that further pregnancies must be avoided, it is right to sterilize and stop all possibility of pregnancies recurring.

Before I leave the question of Caesarean section, let me say a few words about the management of those difficult border-line cases in primigravidae that come to the end of their pregnancy with a high presenting part. I assume that the pelvis in the given case has been measured and any obvious disproportion eliminated. If on vaginal examination nothing markedly wrong is discovered, then the patient should be etherized, the pelvis examined and the relation of the child's head to it carefully estimated. Even by this examination one can not always be sure that one is right, but it helps much in ruling out any possible condition which might have been missed without an anesthetic. In these border-line cases, after we have made up our minds to let the patient go into labor,—and I believe there are very few women who should not go into a test of labor,—do not make vaginal examinations, but carry the patient along by abdominal palpation and careful rectal examinations. Then if she fails to settle the head down and you decide a Caesarean is necessary, one can be done without undue risk. I am constantly seeing patients where the question of Caesarean is to be decided, who have been examined three, four, or more times by vagina. The risk in opening the abdomen in those cases, especially if the membranes have been long ruptured, is great, and I practically never will do Caesareans on such cases. I appreciate the hard work, especially in private practice, that these border-line cases put upon us. I have had in the past year more than my share, and unless one has the coöperation of the patient and her family, I am confident that many of these cases can not be delivered successfully from below. Pressure from the family sometimes is great, and we weaken.

I well remember some time ago doing an unnecessary Caesarean because of pressure from the family. The patient was a doctor's wife, and she was just starting labor with a breech presenting. I went over with him, and with her later, the pros and cons of a delivery from below and a Caesarean. I left them convinced to let labor go on. Within an hour I was called back and because of arguments by the girl's parents, the doctor changed his mind and asked me to do a Caesarean. I did it, but I have always regretted it. Some twelve months later, when she was three months advanced in her second pregnancy, an acute appendix was removed. Then the question arose, "Once a Caesarean always a Caesarean?" I did not want to open her abdomen again,—three times in eighteen months. I decided if possible to deliver her from below, and the moment she started in labor she was sent to the hospital and everything was made ready for an abdominal delivery if it became necessary. Dilation proceeded normally, and as soon as this process was accomplished, I delivered her from below.

I do not know how you all stand in regard to this question of "Once a Caesarean, always a Caesarean." With the indiscriminate doing of Caesareans that is going on about Boston, this question comes up for decision very frequently. On those cases about which I know nothing, I elect to do another Caesarean. The risk of such a decision is less than if one has to operate quickly on a ruptured scar. But if I decide to let the patient go into labor, I insist upon her going to a well-equipped hospital and being ready for a Caesarean on the indication of the slightest untoward sign. This I believe to be the only conservative, rational thing to do. I like to think I am so careful in advising Caesareans that I have some good indication for it. We do not always live up to our ideals, and I know that I have failed in this respect in some instances.

The obstetricians at the Johns Hopkins Clinic make it a routine measure to sterilize the patients at the third Caesarean. I can not believe that this as a routine procedure is justified. The risk of a fourth Caesarean is not so much greater than a third that we should make this ruling. There is no doubt but that we are being asked to sterilize patients more and more. If we accede to these requests, the number of births will be lowered, but perhaps not to a serious extent. In sterilizing these women we at once admit that Caesarean is a serious mode of delivery, and this is what I insist we must stand for. Being a serious procedure, we must not widen the indications to the extent of absurdity.

A reaction against Caesareans I think is coming. Here is a case that happened near Boston a short time ago. A doctor's daughter was advised by her obstetrician to have a Caesarean because this, her second, baby was much larger than her previous one. The doctor—the patient's father—was very much against it, and urged that delivery be attempted from below. She went into labor, forceps failed, and a craniotomy on a living child was done. The mother made a satisfactory convalescence. The patient's father took this stand because he had heard of the high mortality, ten per cent., that held in

one of the hospitals where a group of the best men in Boston operate. He unquestionably was wrong in his stand, but you can see his reasons for not wanting his own daughter to run a ten per cent. risk. When you advise a Caesarean think not of a picked lot of cases, but what your mortality rate is if you are going to do the operation, or what the operator's rate is if you choose some one else to do it for you.

Now a word about the third stage: If you think me radical in some of the statements I have made, I am sure you will say I am conservative in my remarks on this stage of labor. The majority of physicians, I think, feel that their work is over when the baby is delivered, but to me the third stage means much to the woman's welfare. The hurried, forced expulsion of the placenta I believe can only do harm. If the placenta separates, I don't care how quickly this stage is ended, but I insist that if it is not separated, the terrible kneading and pushing that a patient is not infrequently subjected to is bad obstetrics. If there is no bleeding, there is no hurry—the only possible reason that there is to hurry is that the physician wants to get home. Is that ever in obstetrics a legitimate excuse?

I have had no wide experience in the routine use of pituitrin in this stage. Perhaps if I found myself constantly in trouble in this stage I might be more enthusiastic about its use. Patience surely is necessary in this third stage, but it is well repaid, for impatience means a severe postpartum hemorrhage or possibly an inverted uterus.

In those rare cases of true adherent placenta, let me warn you to go very slowly searching for the cleavage line. Recently we lost a woman from a ruptured uterus by the removal of an adherent placenta. Even though this did happen, I can not bring myself to advise that the placenta be removed by a hysterotomy, as has been recommended.

What shall we say about the use of pituitrin in labor? Shall we condemn it utterly, or use it within certain definite limitations? The latter I think is the sensible stand. But what are the limitations? I take it many physicians regard pituitrin as the greatest boon that has come to them for many years, and with such men there are no limitations to its use. They use it indiscriminately,—to start labor, to finish labor, and finally to stop hemorrhage it has caused. Pituitrin should not be used when there is any resistance to be overcome. It never should be used unless the presenting part is in the pelvis and the initial dose should never be more than a third of an ampoule. I never use it unless I am prepared to deliver my patient at once, for it may cause long, hard, tonic uterine contractions. And if delivery is not speedily accomplished serious damage may be done to the mother. The effect on the baby of these long, hard contractions must be most carefully watched and the baby safeguarded.

Its use within these limitations is allowable, but if it is used before full dilatation and in the presence of rigid soft parts, it may do terrible damage. Carefully used, it unquestionably will diminish the amount of operative work that is done, and for that purpose it has a definite field of usefulness.

I have gone over, perhaps too hurriedly, many problems that come up for us to decide. I do not doubt that in some of the problems discussed, I appear to be too radical; in others, perhaps, too conservative. One's opinions on the management of these obstetric problems must be based chiefly on one's own results, checked up and criticised by others in whom we have confidence. At all times we must face these problems with an open mind, ready to change our procedures if definite advances are made by other physicians or by ourselves.

The important point, I believe, in the management of any obstetric case is that each one should be individually studied—that we see to it that each patient has efficient prenatal care in its broadest sense. It is by this study that we can manage our cases intelligently, and it is only by this means that we can reduce the unnecessary mortality that is present in obstetrics. The toxemias, including eclampsia, the bleeding cases and sepsis make up nearly fifty per cent. of the maternal deaths that occur throughout the country. A careful study of each individual case will prevent many of these deaths. By this study we then can deliver each and every woman by a well-chosen method—operative if the indication is present, non-operative if a real indication is not present. If we are going to reduce our deaths from sepsis we must call a halt on this wave of "meddlesome midwifery" that is now rampant everywhere. If we are going to recommend that every woman be delivered by operative means, the whole teaching of obstetrics in our medical schools must be recast. As it is, the young practitioner is thrown on the public with next to no training in operative obstetrics. The deaths now from ill-advised, bungling operative work are too frequent —what will they amount to if the advice of some obstetricians is followed?

There are no problems in medicine where quick decision and skilled action mean so much as in obstetrics. It is not a question of conservatism or radicalism; it is a question of each one of us always doing sane obstetrics.

PENALTY FOR DEFRAUDING A HOSPITAL.

A law has been enacted in Ohio that provides for a penitentiary sentence of from one to five years, according to the discretion of the trial judge, for defrauding a pay ward of a hospital.

WHERE DOES MENTAL HYGIENE BEGIN?*

BY L. VERNON BRIGGS, M.D., BOSTON,

Director of the Massachusetts Society for Mental Hygiene; Member of the American Institute of Criminal Law and Criminology, New England Society of Psychiatry, American Psychiatric Association, Société Médico-Psychologique of Paris, Société Clinique de Médecine Mentale, France.

Custodial Care.—It is only two decades ago that we were all working for the better housing of the mentally ill and for their humane care both inside and outside institutions. At that time we felt that this was all that we could ask for them, and its accomplishment was a great step forward. Conditions in many of the institutions—over-crowded as they were—savored more of the prison than of the hospital. The meager staffs were only able to look after the physical ills which were called to their attention by the ward nurses or by the patients themselves. The greater proportion of patients only saw the physician as he passed hurriedly through the wards in which they spent their days and nights. Occupation was not known in some of the hospitals, other than the polishing of floors and ward and kitchen work, which had no therapeutic value, and in many cases was worse than no occupation. Exercise in the open consisted of a walk around the grounds under the direction of attendants, the patients being strung along in files, as boys are obliged to form at school in going to class or for recess; only in the case of the patients the lines were intact from the time they left the hospital until they returned. They had to walk the narrow and straight path with no diversion or amusement, as is allowed the schoolboy during his recess.

The staffs did little, if any, scientific work, in most of the hospitals, and few hospitals had any laboratory. Operations which had to be performed by visiting surgeons necessitated bringing the patient into one of the ward rooms or doctors' offices, where tin pails and vegetable pans were used for sterilizing the instruments over ordinary stoves.

Such was still the condition as late as 1912, when I was appointed upon the Board.

Outside of the institutions the mentally ill received little consideration. Often taken from their homes or from boarding places, or from the street when they showed signs of mental aberration, they were thrust into the police stations or the city tombs and there kept, often for days, before being transferred to a hospital and treated as sick individuals.

This condition also obtained in Massachusetts until 1912. So the first step for a generation toward the really humane care of the mentally ill, which was then the height of our ambition, was only reached a decade ago.

Psychopathic Hospital Idea.—The psychopathic hospital idea in this country started as early as 1906 with the Psychopathic Hospital at the University of Michigan. Prior to this an observation ward was established in 1890 in the Philadelphia Hospital at Philadelphia and about the same time Dr. Adolph Meyer developed an observation department in his hospital at Kankakee, Ill. In 1896 the Psychiatric Institute on Ward's Island, N. Y., was established, and under Dr. Adolph Meyer, psychiatric wards were opened in connection with the Institute in 1902. Bellevue Hospital and King's County Hospital in New York also had wards for psychiatric cases. Following the establishment of the Psychopathic Hospital at the University of Michigan in 1906, there was established in 1912 a Psychopathic Hospital in Boston—first a department of the Boston State Hospital but since made an independent unit. The following year, 1913, the Phipps Psychiatric Clinic was started at Baltimore under Dr. Adolph Meyer in connection with the Johns Hopkins Medical School and Hospital.

With the psychopathic hospital idea came the more scientific care and treatment within the institutions, although little progress was made outside of institutions or in the community. Pathological laboratories were established in many of our state hospitals, and in our general hospitals scientific studies were made of mental disease; but there was no center of scientific research, or direction, until the psychopathic hospital idea was established, when another very important objective was reached.

With the establishment of the psychopathic hospital idea came *Social Service.*

In Massachusetts, following the lead of Richard Cabot with his social service as a part of the Massachusetts General Hospital Out-Patient Department, the Boston Dispensary established a similar service, and it was there that the first social service workers were trained in mental clinics. Comparative statistics for three months without, and for three months with, social workers in the mental clinic of the Boston Dispensary showed that that service prevented the commitment of many early cases by following up early mental treatment, as directed by physicians, and obtaining results beyond the routine treatment of clinical service, and by improving social conditions, thus preventing other members of the same family or of the locality from similar breakdowns. Social service after-care also prevented the return to the hospitals for the insane of many discharged cases. Social case work, follow-up work, research work, educational work were the functions outlined by Miss Hannah Curtis for the social service.

So important has this work become that there is now a Smith College Training School

*Read at the "Connecticut Conference of Social Work," Stamford, Conn., May 2, 1922.

for Social Workers at Smith College in Northampton, which is directed by Everett Kimball and Mary C. Jarrett. In 1918, 400 applied for the course in this college, and 70 were chosen. They were, as a rule, women who had graduated from college and had special interests in reconstruction problems. The success of the Smith College Training School for Social Workers is established. The requirements are two summers of study at Northampton and nine months of practice in some social agency or hospital social service, under the school's supervision—a total course of 13 months. The graduates are prepared for various branches of social case work and community service, especially in psychiatric cases.

Out-Patient Clinics. With the beginning of the better care of the mentally ill, two decades ago, there was established an Out-Patient Clinic at the Boston Dispensary for mental cases. Thus there were two departments—a neuro- purely mental out-patient clinic in the United States. There was also a neurological clinic. Thus there were two departments— a neurological and a mental department—in the Boston Dispensary with two separate staffs, who referred cases to each other but who worked separately. It was my privilege to be elected head of the mental Out-Patient Clinic at the Dispensary soon after it was established in 1899, which position I held until 1912, when I became a member of the State Board of Insanity.

Social workers trained in the mental department at the Boston Dispensary proved valuable aids to the physicians and a blessing to the patients. It enabled us to know the environment of the patient, which was often the cause of the breakdown. In cases where a change of environment was necessary to benefit our patients, the social work was of the greatest importance. Social agencies soon learned to refer to the mental clinic many of their cases which heretofore they had not been able to help. The Associated Charities, the Children's Aid Society, and others found a solution of many of their difficult problems through this department.

With the opening of the Psychopathic Hospital in Boston and the establishment of its Out-Patient Clinic a good deal of the work done at the Dispensary was transferred there, which greatly broadened the field, for the Psychopathic Hospital soon took cases from the courts and also from agencies outside of the city.

Thus what is now known as mental hygiene began in Massachusetts two decades ago, in the community through out-patient departments with their social service. Out-patient departments for mental cases increased so fast that within a little over 10 years there were nearly 40 functioning in the State of Massachusetts, and this number has been maintained to the present time.

Education in Mental Hygiene.—The spread of the psychopathic hospital idea and its influence on the community soon began to be felt. The community was becoming educated in mental hygiene. Its influence in court procedure was first made manifest in the establishment of Dr. Healy's work in the courts of Chicago in 1909 with delinquent and psychopathic individuals, especially the child; next in the Municipal Court, Boston, many years later; and later in the Juvenile Court, Seattle. This influence has spread to many courts throughout our country, where today one may obtain a liberal education in mental hygiene. With the establishment of the industrial accident boards, mental hygiene became a factor in industry. Many large firms and corporations employ nurses and doctors to instruct their employees in mental hygiene, and also to detect the first symptoms of nervous and mental breakdown, correct them, or direct these patients into channels where they may receive early treatment.

Another progressive step taken in mental hygiene tending toward prevention was its introduction into the schools and the application of its teachings. Massachusetts passed a law in 1919 whereby school physicians and school nurses, properly trained, were to be employed for the purpose of studying, assisting, or treating children whose backwardness or delinquency showed they needed special instruction, medical care, or a change in their environments. Teachers are now directed to report to the school physician or school psychiatrist the names of pupils who are backward or show abnormality in their work in any direction, and also of the true delinquent. Psychiatrists then make special examinations and the nurse visits the home.

In order to prevent these children from keeping the rest of their class back on account of the time and attention necessary to devote to them in the teacher's endeavor to keep them up to work that they were never fitted to do, special classes are formed and these backward children are placed in classes by themselves. Teachers experienced in the instruction of these retarded minds develop them to the point of at least taking care of themselves, if possible, and relieve them of the strain and stress which they have been under and which is sure to end in disaster. In other words, for the first time in history they have a fair chance, for they stood no chance whatever when competing with children who had been endowed with much greater powers of assimilating knowledge.

It soon developed that many of the causes of backwardness could be removed if intelligently handled and scientifically treated. Environmental conditions at home, bad habits, glandular difficulties, improper or insufficient feeding—one or several of these often affecting the same child—when removed or cured, enabled that child to take its place in the school and in the world.

So it was in the courts. The child who had been brought into the municipal courts charged with destroying property, or setting fires, with bad habits or being stubborn, or perhaps guilty of petty stealing, sometimes taught by his father or mother, and who had never had an opportunity of knowing right from wrong, was set right and often made into a valuable citizen, as the result of Dr. Healy's work and later the work of other psychiatrists appointed to the courts.

This work has proved such a success that a bill is now pending in the Legislature of Massachusetts which provides that every child between five and 17 years of age who is arrested for any offense shall be examined by a psychiatrist before trial. This is probably a physical impossibility on account of the small number of physicians who are now properly qualified to do this work. Over 8000 children were brought before the courts of Massachusetts during the past year; but the effort is a step in the right direction. The law suggested is, however, incomplete, for it makes no provision for the cases that are found defective and which need special care, or education, or treatment.

Mental hygiene, which began a few years ago with the child in school and with the early delinquent, has gone a step farther, and now is to begin with the baby. Clinics are being established in Boston, and Dr. Douglas A. Thom is organizing these clinics with a view to correcting habit formation in babies and very young children, and also ascertaining the cause of any convulsions or other abnormal phenomena which may be observed by those in charge of these babies in the hospitals and in the community. He says of the nervous child, and behavior problem, that many of these conditions can be traced to a failure on the part of the individual to adapt himself to his environment, even in the years of childhood, and that we are beginning to feel that more and more frequently the individual is the victim of his environment rather than of his heredity. It is not unreasonable to presume that if there is a group of cases belonging to the economic and social failures which have their beginning in the mental conflicts of childhood, and these conflicts can be discovered at five years instead of 13, much will have been accomplished for the child and for all those with whom he is to come in conflict. There are certain fundamentals necessary to the mental development of every human being that are more in evidence during childhood than in any other period of life. Those of particular importance because of their utility are: plasticity, suggestibility, imitativeness, and love of approbation. It has been figuratively stated in one way or another that man is extremely complex —that he has the greatest capacity for modification, and that his period of mobility lasts longer than in other animals. Thus the plasticity of the early years of life should be utilized to its limit in an effort to develop habits which will serve the individual in good stead in two or three years.

Not only is it important to study the material with which we are dealing, so far as the child is concerned, but it is quite necessary to know by whom, and under what conditions, this material is being used. The immediate environment, the home and its occupants and surroundings are what go to make up the mental atmosphere in which the child lives.

Much of the child's early life is, or should be, spent with the mother. Her influence cannot be overestimated, but all too frequently there are circumstances and conditions which prevent this influence being as healthy as we might hope. The mother may be worn and wearied by routine household cares. She may be striving to supplement the family budget by a few hours of work outside, when she should be resting or in bed, which leaves her little energy, either physical or mental, for her child's welfare; or she may be avoiding her work and duty, pleasure-loving, who feels that her duty to her child ends at its birth, when she turns over her responsibility to the nursemaid for so many pieces of silver.

And again, we may find the mother with the most excellent intentions, whose interest is apt to defeat its very purpose, sometimes oversolicitous, catering to every whim and desire of the child. All too frequently she is emotionally unstable, and what is condoned today is punished tomorrow; and in spite of the ability to adjust rapidly, the child finds it difficult or impossible to follow a consistent line of conduct.

There is no situation so pathetic for both mother and child as that which confronts the mentally defective mother who is doing the best she can, and yet is failing and recognizing her own failures.

In order to ascertain just what the home situation is and what factors, both good and bad, we have to utilize or combat, a trained social worker is employed to make investigation and to see that the doctor's directions are fully understood and are being carried out. It is important not to make mere interviews out of these visits, but to use workers who are not afraid to get down to the social and intellectual level of their hostess, as far as possible. The factors which are likely to contaminate the mental atmosphere of the child can frequently be determined in this way and referred for advice and assistance to the doctor, minister, teacher, social agency, or whatever source to which it seems advisable to turn.

It was Dr. Thom's idea that the foregoing principles might be utilized to advantage, and he is organizing habit clinics, in connection with the Baby Hygiene Association. The purpose of these clinics is to deal with those children who are developing through the pre-school age—that is, between two and five—undesirable hab-

its, and to determine, in so far as possible, the basis of these habits and to institute measures which will tend toward their correction. Starting with the child at this early period of its existence, mental hygiene is at its most advanced post.

Mental hygiene should begin with the child as soon as it is capable of forming habits, when it shows any abnormal physical or mental symptoms. Attacking mental disease at this early period and following it through the schools with scientific purpose will, it is hoped, result in our not being called upon to build as many "monuments of resignation," as the state hospitals have been called, for housing and feeding the thousand of hopeless derelicts who never should have been allowed to become so and a loss of intelligence to the community which has never and can never, be fully estimated.

But, as Dr. Thom says, the clinics for children of the pre-school age do not find it necessary to seek justification for their existence in some vague, ill-defined hope that they are going to prevent insanity. No claim is made at this time that there is any relation between the undesirable habits of childhood and psychoses of later life; yet it is not difficult to see how closely these infantile reactions resemble the psychoneurotic manifestations of adult life and that a fundamental lack of inhibitions may be a dominating characteristic in a criminal career.

The mental hygiene idea has at last permeated into the minds of the legislative body of our State. A bill before the Massachusetts Legislature, which has been favorably acted upon by the Senate Ways and Means, established in the Department of Mental Disease a Division of Mental Hygiene under the supervision of a director, and the Senate Committee have reported favorably on an appropriation of $25,000, this year, for the said Division to institute inquiries and investigations for the purpose of ascertaining the causes of mental disease, including epilepsy and feeble-mindedness, with a view to its prevention; and also to establish, foster, and develop out-patient clinics. A further bill provides that this section shall collect and disseminate such information relating thereto as it considers proper for diffusion among the people and shall define what physical ailments, habits, and conditions surrounding employment are to be deemed dangerous to mental health. Twenty-five thousand dollars is a small amount for the work of prevention compared with the $8,000,000 the State appropriated, last year, to take care of our mentally ill and defectives; but it is a beginning, and will enable the State to start mental hygiene work at what we have called the most advanced post, the child of two, and then proceed with its education and propaganda into adult life.

GASTROPTOSIS IN ITS RELATION TO GYNECOLOGY.*

BY KATE CAMPBELL MEAD, M.D., MIDDLETOWN, CONN.

In a short discussion of this subject it must be taken for granted that one understands the anatomy and physiology of the abdomen and pelvis of the female, and remembers the intricate connection of nerves and ductless glands and blood-vessels, in that part of the body. The more one studies this particular subject the more the wonder grows that such a net-work causes so little vomiting of pregnancy, so few sick-headaches during menstruation, such minor disturbances of digestion with ovarian trouble, and such slight gastric pain in endometritis and *prolapsus uteri*. Dalché[1] says, for instance, that endometritis is one of the commonest causes not only of indigestion but also of palpitation of the heart; intestinal worms he considers one of the usual antecedents of dysmenorrhoea; therefore, it is not difficult to understand why he had to adopt the word, "kinaesthesia," to describe that worried feeling that a woman has when something in her abdomen has slipped out of place and she feels apprehensive of further avalanches. In fact Dalché says that abnormal kinaesthesia is an exaggerated nervous reflex, inherited from some ancestor as surely as diabetes, arthritis, and endocrine anomalies, which may be set in motion by abdominal ptosis and uterine deviations, either one of which may modify the metabolism of the entire system or destroy the harmony of all the functions. We have hitherto called this condition neurasthenia or hysteria, and, like Lydia Pinkham, we have sought to cure it by nerve sedatives or stimulants with which to befog the patient's sensibilities. But if we search for a specific cause for the ptoses or the abnormal kinaesthesia and the beginnings of the uterine disorder, we are confronted with many inherited fatigue neuroses, as Dalché says, which have been cultivated in an overworked and exhausted soil, from the earliest tantrums of childhood to the invalidism of the menopause.

The list of complaints of patients who suffer from ptosis and uterine pathology begins and ends with constipation, backache and indigestion: symptoms due to nerve fatigue or over stimulation of the nerves irritated by arthritis, fibrositis, neuritis, hemorrhoids, cellulitis of the utero-sacral ligaments, or to a pendulous abdomen with its festooning ptoses, and to a general congenital atonic condition. It is not surprising that in an office gynecological practice there is a large per cent. of cases of combined ptosis and uterine disease. There has been as much as six per cent. of related gastroptosis and

*Read before the Medical Women's National Association, in New York City, May, 1923.

subinvolution of the uterus in my own service this year to say nothing of other ptoses connected with pelvic troubles, primary or secondary, due either to laxity of the abdominal walls or ligaments of the stomach, or to hypotonia of the uterine vago-sympathetics which leads to relaxation of the gastric musculature. We are forced to admit that from one or the other of these causes the natural synergy and harmony of the functions is destroyed, whether there is only a ptosis of the stomach or a more general splanchnoptosis, or a prolapse simply of the caecum or colon, or a prolapse of the pelvic viscera.

But granting that we find these ptoses and hypotonias, what was the original cause of such a condition? Was there an anatomical defect from birth to cause a constitutional inferiority of the patient? If we look at the prenatal stomach[2, 3, 4] we find it an almost vertical tube in the middle line of the chest. During the first few months of intra-uterine life the stomach is cylindrical, becoming oblique; then after birth the fundus begins to bulge from the weight of food, bulging more rapidly if there is any obstruction at the pylorus, until it forms a sack in which food remains and ferments: this delays digestion, hinders nutrition, and starts a lack of normal synergy and harmony which may continue if the muscular tone of the stomach becomes permanently deranged and debilitated, thus effectively disturbing the normal relations between nutrition and growth. Moreover, since the duodenum and lesser curvature of the stomach are anchored where they pass behind the root of the mesentery, the bulging of the dilated stomach must necessarily be in a longitudinal direction as before birth, and the more the stomach drags the more does it obstruct the duodenum and pylorus and prevent the outward overflow and passage of its contents. Osler suggests that this is caused by rickets in infancy at which time the stomach easily becomes distorted into the common fish-hook shape, and the patient then begins a career of constitutional inferiority from indigestion and mal-nutrition which naturally leads to lack of development of the pelvic organs at puberty. Crossen[5] also refers to this condition of gastroptosis as a developmental defect, the expression of general infantilism which in turn causes poor nutrition at the period of puberty. Fischl[6] in examining the stomach of an infant at birth finds no elastic tissue in the walls of the intestines or stomach except in connection with the blood-vessels. What, then, if the elastic tissue should delay its appearance beyond fetal life? The middle layer of the gastric walls contains the blood-vessels, nerves and muscles. This layer generally thins out toward the pylorus, but if it grows thicker or becomes encapsulated in the duodenum, the stomach, held as it is by the mesentery of its lesser curvature, cannot rotate properly, and therefore, the greater curvature, lacking more or less elasticity, must sag rather than freely swing forward, and crowd the lengthening intestines. Possibly, also, the sigmoid colon which at birth is relatively long and freely movable is prevented from continuing its proper development and remains long, inelastic and out of place. This elongated infantile sigmoid colon is one of the causes of habitual constipation, as Curschmann[6] suggests, for he believes with His (p. 981) that the organism develops as a whole in orderly progression but with minor differences caused by time and space and chemical reactions. Therefore, if there is a delay in the development of the stomach there will be a delay in the development of the mesentery and bowels, and even in the uro-genital organs. Keibel also suggests that the endocrine glands act through intervening space to determine this timing of the development of the organs; as he says, "already in the *first* member of a developmental series the *last* one is determined. All intermediate members will, therefore, show moderation."

The destruction of normal harmony and synergy in any patient is therefore common wherever we find an atonic and prolapsed stomach. In an adult recumbent patient the lower edge of her stomach may reach to her umbilicus. When she stands it may festoon into the pelvic brim carrying with it all its appurtenances, and causing continued passive congestion of the veins and organs in the abdomen and pelvis. Findlay[7] says that in the following stage even the walls of the blood-vessels become hyperplastic, and less able to contract. Glenard[8], however, attributes this condition merely to loss of tone which leads to general engorgement of the blood vessels if not to hemorrhages, causing reflex pain or direct discomfort, and raising the blood-pressure as surely as it would be raised by disease of the kidneys or by arterio-sclerosis from any cause whatever.

Rovsing[9], on the other hand, regards adult gastroptosis in general not entirely as a sign of constitutional inferiority, but as a result of pregnancy which causes a relaxation of the external muscles of the abdomen by which the intra-abdominal pressure is so altered that the air-filled intestines no longer support the subdiaphragmatic organs, in consequence of which their ligaments cannot but become attenuated and lengthened until the stomach and colon sag to any degree. He often finds the gastro-colic ligament and meso-colon three or four times as long as normal. Constipation and auto-intoxication follow with all the symptoms of gastric and uterine diseases, distinguishable from pathological conditions of the stomach or pelvic organs only by surgical exploration or the x-ray. Crossen also believes that poor support of the abdominal organs may be due to repeated pregnancies in patients with poor recupera-

tive power, but this does not explain ptosis in virgins.

But even with a lack of unanimity as to the cause of ptoses there is no uncertainty as to the chain of symptoms presented by the patient. Glenard, twenty years ago, in describing the symptoms of splanchnoptosis in general, made the statement that 80 per cent. of the patients suffering from these symptoms were women. He found that their spines were always abnormally sensitive from the fourth dorsal vertebra down, although frequently the entire spine was also hyperesthetic. The blood-vessels were stretched and lost their tone, the muscles lacked elasticity and strength, fat was absorbed, and the nervous system disorganized: thus the patients became neurasthenic invalids. Like a printed page we read their symptoms at a glance. The victim is a flabby, long and lanky woman, with a brightish mind centered on herself, melancholy, but sweetly resigned. She is always tired and has to prod herself complainingly to do her daily work. She has dyspepsia and dysmenorrhea, bilious headaches and foul breath, pimples and palpitations. In fact she is a bundle of unstrung nerves and a heterogeneous mass of puzzles. She is "constitutionally inferior," but the pity of it is that she might have been less of an invalid had she received different care during childhood. In spite of her abnormal kinaesthesia she might have received a healthy nervous development through hygienic living and psychotherapy. Even as a child she probably had her own way in the matter of food and sleep and play and study; as a woman she dressed and danced without regard to health; and as a mother she got up too soon from her confinements and resumed her daily occupations too strenuously, the result being congestion and sub-involution of the uterus with more or less general ptosis of the sub-diaphragmatic tissues and organs, and a consequent varicose condition of the pelvic blood-vessels with increased abdominal blood-pressure, the precursors of cardiorenal disease, neurasthenia and general invalidism.

Whether these patients have serious endocrine defects or not their nervous symptoms belong in one of the two classes of vago-tonics or sympathico-tonics, of which the vagus is the more important element. One glance at the vago-tonic patient shows us her contracted pupils, her dermographia and flushing neck, we feel her slow pulse and cold clammy hands, and we hear about the hyperacidity of the stomach and spastic constipation, the palpitations, sleeplessness, etc., etc. The opposite symptoms occur in the sympathico-tonics.

Physiologists have found that these two sets of nerves control not only digestion but also the circulation in the pelvis and the hormones in the blood. The vagus increases the motility of the stomach and slows the pulse. In normal conditions, therefore, it offsets the over-filling of the stomach which the splanchnics permit, and by eructations or vomiting relieves the painful distention and the tugging on adjacent organs. If, however, the splanchnics are stimulated by some irritating condition in the uterus or ovaries they easily overcome the normal vagus action and cause a dilatation of the stomach and a quickening of the pulse. The splanchnics (the sympathetics) are fortunately more easily exhausted than the vagus (or para-sympathetics), but they are also more susceptible to shock or to damage to the posterior nerve roots in the spinal cord, or to any sudden or prolonged pull on the nerves of the broad ligaments due to prolapse of the uterus, or to pressure from a ptosed stomach or colon. (In this same way (that is by shock to the splanchnics) Wertheim stopped gastric peristalsis in man by crushing a testicle). Dietl, however, in 1864, described the crises which affect such patients, as due simply to ptosis of the kidney with torsion of its pedicle, or to pressure on the duodenum from any cause, or to prolapse of the stomach with pains in the pelvic organs, entirely ignoring the action of these nerves and the uterine anomalies.

Therefore, we find that the victims of this stimulation or inhibition of vagus and splanchnics suffer from nervous dyspepsia, as well as from gynecological troubles. They are frequently aerophagics. One writer has reported that a patient of his eructated 200 litres of gas in one afternoon. Another had a patient who belched five thousand times in twenty-four hours. Possibly this air came from the oesophagus and had not entered the stomach, or it may have passed through a relaxed pylorus into the duodenum and small intestines, causing great pain, but aerophagia seems in general to be a definite result of the sympathetic stimulation which permits the stomach to become dilated and prolapsed. Escherich, in 1904, attributed nervous dyspepsia in children to the dilatation caused by "alkaline fermentation," or catarrh of the stomach, due to a poor supply of HCl or to bacteria, either of which we now know may be a result, as well as a cause, of the dilatation.

Osler[10] says of atonic dilatation of the stomach, "There may be no symptoms even with a greatly enlarged organ (a stomach holding seventy pints is on record), but more often there is neurasthenia, enteroptosis and nervous dyspepsia which may be due to weakness of the muscular coats of the stomach from innervation, although in other cases there may be symptoms of pyloric obstruction due to distention. Vagotonia and intermittent spasm of the muscles is sometimes present." Often when the patient stands erect he finds the outline of her dilated stomach can be seen below the umbilicus, the lower curvature extending from the tenth rib down toward the pubes and then up

to the right costal margin, the regular fish-hook or infantile type, as full of air as a balloon. What wonder that its presence irritates the rest of the abdominal organs even to the most remote corners of the pelvis. It is almost inconceivable that a surgeon could mistake this condition for one of ovarian cyst or cancer of the liver, but such mistaken diagnoses have been made by operators who were looking for the more surgical diseases of adults and whose minds were not open to the symptoms of nervous dyspepsia or of gastroptosis.

Gastroptosis in adults who are constitutionally inferior probably does often begin after childbirth, as Crossen and Rovsing suggest. The overfeeding incident to lactation, and the work of caring for a family before the abdominal muscles regain their tone, may be the cause of such a condition. Pint after pint of gruel or cocoa are thrown into the long-suffering stomach to ensure a supply of milk for the nursing baby. The baby also is overfed and its stomach dilates to the point of colic. It cries until the mother picks it up and pats it to bring up the gas and then she carries it around on her left arm while she works with the other, in this way straining her right rectus abdominalis and spinal muscles almost beyond repair. She also adds insult to injury by wearing her oldest corsets, and her most slouchy shoes, which give her no support. For such mothers there is no let-up from the pains and fatigue of backache, constipation, and indigestion. The natural curves of the spinal column are all lost, and the abdomen sags more and more. Besides the dyspepsia and constipation she has leucorrhea, hemorrhoids, and perhaps a cystocele or rectocele, and often chronic cystitis. Rovsing agrees with Dalché that there may be an inherited tendency to general debility and looseness of ligaments, but he reiterates that the lack of intra-abdominal pressure from relaxation of the abdominal muscles after childbirth is undoubtedly the chief cause of the settling of the variously adjacent and connected organs He boldly attacks these stretched tissues with knife and scissors and thread, and he pleats, tucks, and gores them back into their places His statistics read like a fairy story, and his clinic is always crowded with patients, which is generally proof of successful surgery, although some of the skeptics in the profession wonder how many adhesions will form around the new blood-vessels, irritated omentum, and severed nerves, to cause different pains later.

If, however, instead of surgery we prefer to treat our ptosis patients with massage, gymnastics and diet, we also must insist on rest, in proper positions, and at stated times as a *sine qua non* of the process. Especially must we replace the ptosed organs at the beginning of the treatment, and prescribe the wearing of a corset, made to order, or a mole-skin adhesive belt. If the uterus is also out of place it must be corrected and carefully treated to remove all inflammation and exudates which interfere with its circulation. Pessaries are invaluable in these cases, but the fitting of a pessary is even more important than the fit of a belt or corset, and should be done with as much care as a surgeon would take in making any difficult anastomosis or in suturing a nerve. If there is even one contraindication to the use of a pessary we should insert tampons and suppositories of the proper medication until the tissues are free from adhesions and disease; but, after all, surgery is the only treatment for selected cases.

Aside from special treatment for their ptoses and pelvic condition, what do these gynecological patients need? Most of them are anaemic from hemorrhages or lack of nutrition. They need tonics and vitamines in abundance and often gland therapy. Others are confirmed neurasthenics who require psycho-therapy. Fortunately, with the good team-work to be found in most of our modern hospitals there is no form of diagnosis or of treatment not obtainable for them all. Laboratory, x-ray and metabolism tests are as necessary for the patient who has gastroptosis as for the woman who has goitre or a lesion in the lungs, but the value of the treatment lies largely with her own earnestness in following the directions of the physician. If she is hunting for an easy and speedy cure and goes from doctor to doctor, she inevitably falls into the hands of make-believe healers, takes patent medicines, tries mind-cure, and finally becomes a wreck fit for the morgue. She may have grown sour from blaming her doctors. She bitterly resents the obstetric handling at her confinements; perhaps she has some justification in so doing, for even in these days there are some obstetricians who are careless in the after-care of their patients and neglect to examine their perineal stitches or to caution the mother as to her home life and the necessity of strengthening her abdominal muscles. If we lived in Egyptian darkness our foreign populations would have scarcely less care than they now get after they leave the lying-in hospitals and begin to work. The Egyptian woman is trained to stand erect when she walks. She carries a jug of water on her well-poised head, while her baby perches on her left shoulder. Her muscles are strong and yet pliant and she works from sunrise to sunset, twelve hours each day out of doors; she has no housework because her home is a hovel, and having no soul to save, being only a woman, she has no worries, either of fashion, or of the future. It would almost seem that her life might be pleasanter than that of many of our modern women whose homes are more elaborate, but who require false hair, false teeth, bust-supporters and abdominal belts, pessaries and foot-plates, none of which will correct their constitutional inferiority nor bring

back the lost functions of vagus and sympathetics, nor even restore the endocrines to the natural healthy condition of youth.

But is the case of the gynecologic patient with gastroptosis then quite hopeless? Can we inject gland-stuff or colloids to take the place of a natural endowment and make them young again? Hardly. We must confess that women are not born free and equal; and a simon-pure article, a yard wide and all wool, cannot be made out of shoddy. Crossen believes that no amount of hygienic living in an elderly woman can make up for a pernicious regimen during puberty, a regimen which prompted mental activity at the expense of physical development; and our studies into embryology and the anatomy of the infant are at least suggestive of an inherited constitutional inferiority which can never be entirely corrected. But if our educational methods continue to improve it may come to pass that in the third and fourth generation girls may be so much more intelligently brought up that they will be able to stand the strain of civilization, and at last be free from the taint of constitutional inferiority.

REFERENCES.

1 Dalché, Paul: Sur Les Maladies des Femmes, Paris, 1921.
2 Czerny und Keller: Des Kindes Ernährung, 1906.
3 Heubner, O.: Kinderheilkunde, Vol. 1, 1903.
4 Holt, L. E.: Diseases of Infancy and Childhood, 1911
5 Crossen, H. S.: Diseases of Women, 1922.
6 Keibel and Mall: Manual of Human Embryology, Vol. II., 1912. Chapter by Frederic T. Lewis, p. 368, etc.
7 Findlay, Palmer: Amer. Journal of Obstetrics, 1905.
8 Glenard: Les Ptoses Viscérales, Paris, 1899.
9 Rovsing, Thorkild: Gastroptosis, Jour. A. M. A., 1912.
10 Osler, William, and McCrae, Thomas: Principles and Practice of Medicine, Ninth Ed., 1922.

THE TUBERCULOSIS PROBLEM IN MASSACHUSETTS.*

BY EUGENE R. KELLEY, M.D., BOSTON,

State Commissioner of Public Health.

I FEEL the loss has been all mine that I have not been here the entire day. Miss Billings referred to those times a number of years back when we used to have meetings every month. I think we should revive them now. I am sure that if Miss Billings, Dr. Remick, and Mr. Spencer will get together, and if there is a desire on the part of the others, that meetings can be arranged next fall, or even during the spring, to be held jointly by Boston, state, and local organizations, at such intervals as seem best.

It might, perhaps, be well to bring to you certain phases of the tuberculosis problem in this State. I suppose that the tuberculosis problem in Massachusetts is very different from what it is in other states. I remember having quite a discussion with a gentleman from Wisconsin who said, "It is a splendid piece of work you are doing in Massachusetts, but the problem is so different from what we have had in Wisconsin that it is no use taking it as a model for our case."

It is a peculiar fact that we are an excessively urbanized Commonwealth. One is apt to overlook this. In our whole 4,000,000 population the census bureau credits only 100,000 as farmers. You see what an insignificant proportion this is as compared to other states which have about 50 per cent. rural population. It is a problem of city conditions. I think there are 14 cities that are now between 50,000 and 100,000 in population, and 10, 11, or 12 between 40,000 and 50,000, and eight or nine, 100,000 and upward. We must realize that the tuberculosis problem is of the city, but the state and city have had to help handle the problem in the small community. If we have given a large amount of attention to the small towns' problems of late years, it was because they were neglected in earlier years.

There are three matters, two of which are very closely connected with the work of the nurses, and in all of which a nurse takes an interest and tries to keep posted. These are:

First.—Early reporting of cases.

Second.—Bovine tuberculosis eradication.

Third.—General policy of tuberculosis dispensary work.

Reports should be early, to be efficiently acted upon. I would suggest that we keep in mind, all the time, what this really means.

We have invested as a State at the present time $1,000,000 in permanent tuberculosis institutions. It is costing us $1,000,000 a year to maintain this property. We have a larger amount invested in the county institutions, nearly $3,000,000, and a large amount in the city institutions—a total of $6,000,000.

It is upon the public health nurse and the physician, more than anybody else, that the moral obligation rests to see that there is a good return from the money invested in these institutions. The degree of benefit that comes back in human happiness and efficiency, which means ability to carry a family along, the degree to which that can be brought about is in direct ratio to the handling of these cases, their early reporting, and seeing that they are recommended to the proper institutions.

There is a large gap between the numbers now eligible for classification as incipient, second-stage, and third-stage cases of the disease after admission to sanatoria, and the condition they ought to be in when brought to the institution. Everything is tied up in the early diagnosis and reporting. This has been harped upon until we are weary, but we cannot get down to our real tuberculosis question until this gap is eliminated. I think there has been a great improvement since the war in the number of patients being reached, kept in touch with, or

*Presented at the Institute for Nurses of the Boston Tuberculosis Association, April 13, 1923.

being persuaded to accept help which the institution can furnish.

Bovine tuberculosis. The State has recently adopted the policy, under the sponsorship of the Federal Government, of making more of a financial return to encourage the farmer to have his herd free from tuberculosis infection. Massachusetts was in this a pioneer. We had, in the early nineties, laws through which compensation was given if the farmer was desirous of a test and animals were killed. Some animals were killed that were not sick, and some animals tested negative were afterwards found to have it, hence the earlier methods became discredited. It is remarkable how rapidly bovine tuberculosis has been spreading in this country. About 20 years ago, in 1902-03, there was about an average of 1 per cent. of tuberculous hogs condemned in the federal-inspected slaughterhouses, as not being fit for food. In 1912-13 this percentage had increased year by year until there was a percentage of 10 per cent. condemned. The packing house business threw up its hands and quit, saying they would not accept animals from those sections which showed a prevalence of the disease.

It became evident that the milk fed to the hogs was infected, and a great effort was started at that time to stamp out bovine tuberculosis. The result is that we have now a very good system of eradicating bovine tuberculosis. The nurse should have a thorough knowledge of this work. When we have to stop to consider that as high as 5 to 15 per cent. of the children have bovine type bacilli in tuberculosis cases it is clear that this is one of the most important problems we have to deal with.

The Institutional Question. There has been a very sharp decline in tuberculosis, both in deaths and cases, and it is very positive that we have a great deal less tuberculosis than we had years ago. Our present state institutional plan contemplated annually 4000 to 5000 deaths from pulmonary tuberculosis, and we have now got down to 3000 deaths.

One fact stands out pretty clearly—considering the State as a whole, for our pulmonary tuberculosis cases we have enough beds at this time. Some places there are more beds than there is demand for, and there are some places where there is more demand than there are beds. There is at the present time no adequate provision for that considerable group which are not lung cases. It has been recommended that one of the present institutions be adopted for the treatment of joint, skin, and gland types of tuberculosis, using the Rollier system, which is a method which might be called, reverting to primitive treatment, that of exposing the entire body to the sunlight. At the present time the only place in Massachusetts where it is being applied to adults is at Tewksbury. We have used it on children at Westfield.

Certain Acute General Problems.—There has been an increasing growth of interest by the general public and by certain organizations which are particularly concerned with the school child. There is also a remarkable growth of interest in the summer camp. They are multiplying very fast, and I think they should be employed more yet. I do not think that we have 6 or 7 per cent. as many of these as we should have. The nurse has got to be actually interested and be responsible for the source of supply. The below par children should be segregated and given this type of treatment.

Another general tuberculosis problem of particular interest to nurses is the development of examination clinics. There has been a marked growth of interest in these examination clinics in recent years. There are two things which I believe are chiefly responsible for this growth of interest. One is the development of the State Tuberculosis League work. As you already know, this organization has expanded greatly in recent years and now has a permanent organized central office conducting general tuberculosis, educational or propaganda work. Also by encouragement of development of local leagues on a county-wide basis the League has been able to be instrumental in placing a number of field nurses operating in the smaller communities in the State.

As has been indicated many times before, we have really developed a creditable system of tuberculosis nursing service in the larger communities of the State as the result of the tuberculosis dispensary law. While many of these nurses began as nurses of tuberculosis leagues, today, with only one or two exceptions they are now financed directly by the city or town, but the smaller towns have been hitherto sadly neglected from the standpoint of field tuberculosis nursing.

The nurses of the State Tuberculosis League have had splendid coöperation from the nurses of the district nursing associations in the smaller communities, and they have been able to supplement to a great degree the work already commenced by the field nurses of the State Department of Public Health to encourage the smaller communities to systematically seek out the amount of dangerous tuberculosis infection in children.

The other reason for this great growth of interest which I mention, is the awakening as to the significance of child health throughout the country. One factor that stands out particularly was the passage of the legislation requiring all towns having more than a million dollar valuation of property to obtain the services of a school nurse. These two factors, that is, the increased amount of attention that the State Department of Public Health and the various tuberculosis leagues have been able to give to the smaller communities, plus the inauguration of this school nurse system throughout the State,

have resulted in a tremendous stimulus in the examination clinics for children.

There are 50 or 60 towns that have applications before the department asking for such clinics to be held. There are 3000 children who are waiting to be examined. These are children, many of whom may be reasonably expected to have tuberculosis. They are below the standard in height and weight, or have been directly exposed to adult members of a family having the disease, together with those who present the appearance of serious malnutrition or repeated susceptibility to bronchial disturbances. Just think of it! There are 3000 of these children who are waiting until we can get around to take care of them! The Legislature has recognized the good of this work by having two more members added to the staff, and they will be taken on just as soon as we can get them.

General Follow-up System.—One of the serious questions of tuberculosis work which again is of great interest to nurses is the question of follow-up systems. The department has been working on this for a number of years, and has finally worked out a follow-up system not too complicated and which does not interfere too much with the consumptive's private affairs, but which at the same time will enable the State to keep a close sympathetic supervision over their progress.

This type of service is, of course, carried out as to details by the nursing force of the local departments of health plus the nurses of the Tuberculosis League, and the great amount of volunteer work with reference to follow-up which is contributed by the various nursing associations. The whole system is generally supervised by the nurses of the State Department of Public Health. We are about to still further stimulate this follow-up work by appointing a supervising nurse, who will work directly under the director of the Division of Tuberculosis of the Department of Public Health. We now have on record in the neighborhood of 30,000 cases, both active and discharged as arrested or quiescent cases of tuberculosis, and it is impossible to overestimate the value of follow-up work with this group of individuals.

I think we have made a good demonstration of what we said could be done. More facilities have been provided and follow-up work furthered. I don't think it unreasonable to try to look ahead 25 to 40 years, for that is not very long in the life of a community. If we can make tuberculosis almost as relatively infrequent as typhoid is today, we can feel that we have accomplished a great deal. Typhoid used to slay by the hundreds, and tuberculosis by the thousands. We have conquered typhoid and can now count the fatalities by ones and twos. In the next 10 or 15 years we should be able to count the deaths from tuberculosis in the hundreds.

Book Review.

Haematology in General Practice. By A. Knyvett Gordon. New York: William Wood & Co. 1923. Pp. 100 and 3 plates. Price, $1.75 net.

The title "Haematology in General Practice" and the size of the volume are appealing, owing to the distinct need for such a book. The contents are most disappointing and cannot be recommended as a guide to the general practitioner, for whom this British author intended its use.

The one colored plate is poor and shows blood-cells that are rather diagrammatic.

Peculiar stress is placed on the value of treating certain patients with anemia by vaccines and the use of the leucocyte formula in the diagnosis of the type of bacterial infection.

A long list of subjects is omitted. For example, no mention is made of "Hemorrhagic Diseases" and conditions, nor of the tests that are of value in studying them. It would be pertinent to refer at least to some of these omitted topics. To do so would require no additional space if the incomplete personal case observations were excluded.

The author appears to be unacquainted with much of the recent literature as statements appear that do not conform with those of many authorities. For instance, on page 54, in referring to chronic myeloid leukemia, he considers that roentgen ray treatment increases the proportion of primitive cells, a finding quite contrary to that of all those considered authorities on leukemia.

SCORES THE SHEPPARD-TOWNER LAW.

Although Ohio has accepted the provisions of the Sheppard-Towner act, Dr. Robert Carothers, President of the Ohio State Medical Association, severely criticises this law in his annual address in these words:

"Then Congress for purely political reasons, it is said, passed the Sheppard-Towner bill, and the Federal and State Government propose going into the profession of midwifery. For mob psychology the Dempsey-Carpentier fight was a Sunday School picnic by comparison.

"More centralization of power, another bureau added to this already fast approaching bureaucratic government, more government employees. More is the pity, and so entirely unnecessary."

THE BOSTON
Medical and Surgical Journal
Established in 1828

Published by The Massachusetts Medical Society under the jurisdiction of the following-named committee:

For three years WILLIAM H. ROBEY, JR., M.D.
ROGER I. LEE, M.D.
ROBERT B. OSGOOD, M.D.
For two years JAMES S. STONE, M.D.
HORACE D. ARNOLD, M.D.
CHANNING FROTHINGHAM, M.D.
For one year HOMER GAGE, M.D., *Chairman.*
EDWARD C. STREETER, M.D.
EDWARD W. TAYLOR, M.D.

EDITORIAL STAFF.

DAVID L. EDSALL, M.D.
WALTER B. CANNON, M.D.
REID HUNT, M.D.
ROBERT W. LOVETT, M.D.
FRANCIS W. PEABODY, M.D.
JOHN P. SUTHERLAND, M.D.
S. BURT WOLBACH, M.D.
GEORGE R. MINOT, M.D.
FRANK H. LAHEY, M.D.

WALTER P. BOWERS, M.D., *Managing Editor.*

ASSOCIATE EDITORS.

GEORGE G. SMITH, M.D.
WILLIAM B. BREED, M.D.
JOSEPH GARLAND, M.D.

SUBSCRIPTION TERMS: *$6.00 per year in advance, postage paid for the United States, $7.56 per year for all foreign countries belonging to the Postal Union.*

Material for early publication should be received not later than noon on Saturday. Orders for reprints must be sent to the printer with galley proof of paper. Upon written request, authors will be furnished free one hundred eight-page reprints, without covers, or the equivalent in pages in articles of greater length.

The Journal does not hold itself responsible for statements made by any contributor.

Communications should be addressed to The Boston Medical and Surgical Journal, 126 Massachusetts Ave., Boston, Mass.

THE HARVARD MEDICAL SCHOOL ALUMNI MEETING.

The annual meeting of this Society was held at the Harvard Medical School, June 20, 1923, Dr. Elliott P. Joslin presiding.

There were over one hundred members present. This large attendance is probably a record for numbers. In the Secretary's report Dr. Rackemann gave a synopsis of the previous meetings, bringing out the preliminary steps taken relating to the building of a dormitory for students of the Medical School, as set forth in the report of the committee appointed to consider this project, the details of which may be found in Vol. xxv, No. 34, of the Bulletin.

The report of the Treasurer showed a balance of $500.24 on hand, a gain of about one hundred dollars over the receipts of last year.

The reports of these officers were accepted.

The retiring members of the Council, Dr. Homer Gage, Dr. William R. Ohler and Dr. John M. Birnie, were reëlected.

Dr. David L. Edsall, Dean of the School, gave a very interesting explanation of the conditions of the present time, informing the members that the students are put to inconvenience by reason of having to live in various localities and sometimes under conditions that are neither comfortable nor hygienic. Especial importance was placed on the advantages to be derived from close and continuous contact with associates in the study of medicine and with the teachers in the several departments. Under the present system students lose much that is valuable in social contact and that the conditions of university life should be maintained in graduate schools, for in addition to the acquisition of a knowledge of medicine there should also be given to a student all that would tend to develop character and leave the minds of future practitioners imbued with a sentiment of loyalty to the school and its traditions. He explained the plans for a dormitory, setting forth that such a venture can never be a paying proposition and is not intended to be such, but rather a means for the better development of the student through surroundings which provide not only for physical comfort but for the enjoyment of the higher mental demands of young men. A building of this character would compete with less desirable accommodations so far as the student is concerned on an economic basis.

The next speaker was Dr. Homer Gage, who told of the unpleasant conditions of his student days which militated against the enjoyable features of the study of medicine. He then dealt with any possible financial objections to the plan, for although a suitable building would probably cost a sum in excess of the architect's estimate of $750,000, and might be a million dollars, it is probable that if the Alumni could raise half of this sum, that a mortgage could be placed for the balance and he thought that as a matter of business the University would be quite likely to accept the property with such a large equity. He expressed the feeling that since the membership amounts to about four thousand graduates that the burden would not be great for any one, for although some may not have acquired a paying practice, every physician has friends, and very many people outside the profession would gladly welcome the opportunity to give generously.

Mr. James C. White, who is in the graduating class of the Medical School, gave an interesting statement of the attitude of the students. He brought out very clearly that many men coming from universities miss the atmosphere and influence of university life and that some depart after having secured the Harvard degree without any strong feeling of affection for the School because of the lack of close association with their fellows and teachers outside of class work, although recognizing the quality of instruction given.

In introducing the speakers, Dr. Joslin kept the attention of the Alumni on the subject under discussion by appropriate references to the various problems involved in the project, and

cited an instance of the ready promise of a gift of one thousand dollars by a person who regarded the opportunity as a privilege.

Subsequent to the addresses it was voted unanimously that the president be and that he is hereby authorized and empowered to appoint a committee that shall take this project in charge and carry it through to completion.

During the luncheon which followed the meeting there was much informal discussion of the plan outlined by the speakers and there were very enthusiastic expressions of approval. Some suggested that the building should be made larger than proposed, for it was feared that two hundred beds would not meet the needs of the students in the Medical School.

Dr. F. C. Shattuck expressed his warm approval of the plan and called to mind the address of Dr. J. C. Warren, delivered when he was President of the Association, in which the wisdom and necessity of providing a dormitory was stressed, and he hoped that the Association would give Dr. Warren the great pleasure of seeing his proposition put into effect at the earliest possible time.

Dr. Joslin expressed the hope that the amount of money required would be subscribed before January 1, 1924. All members of the Alumni Association should plan to make the work of the committee immediately and impressively successful. As soon as the appeal is sent forth let every member be ready with a response that will be encouraging.

HEALTH OF WOMEN IN INDUSTRY.

Study of the health of the industrial women as a whole has not progressed far enough to warrant much generalizing, says the U. S. Public Health Service. The effects on women's health of certain industries have, however, been studied. In 1907 the Massachusetts State Board of Health studied the health of the laundresses in the State. In 1915 the U. S. Public Health Service studied that of the garment workers in New York city and in 1916 that of the laundresses in Cincinnati. In 1914-15 the Metropolitan Life Insurance Company studied that of the school teachers in New York city. For several years Dr. Clara P. Seippel, assistant city physician of Chicago, has studied the health of the women workers in that city. For a year and more the U. S. Public Health Service has studied the health of Government employees, chiefly women.

The garment workers were found to be suffering chiefly from constipation, dysmenorrhea (painful menstruation), and respiratory diseases (chiefly affections of the nose and throat). Ninety-six per cent. of these women, however, were immigrants; and the conditions prevailing in the sweat-shops at that time were very bad.

Laundry workers in both Cincinnati and Massachusetts cities were found to be less subject to infectious diseases than most other industrial employees; but in this investigation no account was taken of ordinary complaints.

School teachers in New York were found (disregarding influenza) to suffer chiefly from respiratory diseases (more than half of them tonsillitis); from nervous disorders; and in less degree from rheumatism, diarrhea, and genital trouble (probably dysmenorrhea). Data obtained by Dr. Seippel from the medical departments of the large industrial establishments of Chicago specified headache, dysmenorrhea, and "in winter a good many colds."

The U. S. Public Health records name headaches, dysmenorrhea, digestive disorders, and nervous complaints in Bureaus in which the women were chiefly industrial workers.

Headaches, of course, mean little; they may result from eyestrain, overeating, bad ventilation, nervous strain, constipation, diseased tonsils, decayed teeth, fatigue poisoning, and a dozen other causes.

Reports of respiratory diseases indicate that women, and particularly young women, are more subject to colds than men. However, this is not significant, for investigations now in progress by the Public Health Service seem to indicate that the sickness rate of industrial women, as indicated by illnesses causing absence from work for one full day or longer, is probably fifty per cent. greater than that of men.

Dysmenorrhea is one of the commonest complaints of working women as it probably is of all women. And yet it may not figure in the reports as heavily as it should, for, according to Seippel, many industrial medical departments fail to record cases of it in which they can relieve suffering and keep the girls at work.

Dysmenorrhea that is severe enough to keep a woman at home is apparently common among office workers, but is less so among factory workers. Later investigations may show that the difference is not general, but is due to special conditions in the comparatively few industries from which data have been obtained.

Constipation is a common complaint in all walks of life and may or may not be more common with working women than with others. However, one industrial cause that has to do with it is the condition of women's toilets.

In some localities these fall far behind the standards prescribed by law and well enforced in most of the greater industrial States. This is especially true, says Seippel, in regard to buildings constructed for other purposes and later converted into factories. In many of these the toilets are in themselves objectionable or are so distant that women suffer for hours before visiting them and consequently in time develop highly nervous temperaments and suffer from sick headaches, constipation, and piles.

The laws in regard to factories might well

be extended to those city skyscrapers that allot only one toilet in the whole building to women and one on each floor to men. Yet such buildings usually house as many women (stenographers, dressmakers, milliners, hairdressers, etc.) as they do men. Many women cannot, or will not, take the time to go to a distant toilet, and consequently wait until the lunch or quitting hours. In default of legal compulsion, possibly a suggestion to the owner of the building, that additional facilities would probably greatly reduce much of the noon overcrowding, might be efficacious.

UNITED STATES PUBLIC HEALTH SERVICE

BOTULISM EPIDEMICS.

Botulism is due to a poison secreted by certain species of bacteria that are common in some parts of the United States and Canada, but that seem to be nearly harmless unless they are given a chance to produce their poison in foods that have been imperfectly preserved and have been sealed in air-proof receptacles. They cannot live within the animal body and consequently cannot produce their poison there.

Botulism has been known for centuries in parts of Germany, where it was called "sausage poisoning," but the germ was not discovered until 1895; and no cases of it are known to have occurred in the United States until about 1909. Since then, according to a bulletin recently published by the U. S. Public Health Service, 91 single or group outbreaks of botulism have been reported in the United States and Canada. A total of 345 persons have been affected, of whom 213 have died, giving a case of mortality of 61.7 per cent.

Of the 91 outbreaks only 30 have been proved bacteriologically or toxicologically to be due to botulism, the others being so adjudged from the symptoms. About two-thirds of the outbreaks (25 proved and 38 not proved to be botulism) were caused by plant food, and about one-third (5 proved and 14 not proved) were caused by animal food.

The following products have been proved or assigned as the particular food in which the germ causing this disease developed in the cases investigated: String beans, home canned, 17; commercially canned, 3; corn, home canned, 9; commercially canned, 1; asparagus, home canned, 5; apricots, home canned, 3; pears, home canned, 2; spinach, home canned, 2; commercially canned, 6; beets, home canned, 1; commercially packed, 2; liquor, home brewed, from old home-canned products, 1; cottage cheese, home prepared, 2; pickled mackerel and herring, home preserved, 1; ham, home cured, 2; commercially cured, 1; sausage, home prepared, 1; commercially prepared, 2; salt pork, home cured, and beef products, home prepared, 3; minced olive relish, commercially canned, 3; ripe olives, commercially pickled and bottled, 7; pork and beans, commercially canned, 1; tomato catsup, commercially bottled, 1; clam juice, commercially bottled, 2; tuna fish, commercially canned, 1; evaporated milk, commercially canned, 1; and minced chicken, commercially prepared, 1.

Spoilage, due to botulism germs, adds the Public Health Service, cannot always be determined by the appearance or odor of the food.

TO WRITERS OF MEDICAL PAPERS.

It is a question whether writers of medical papers realize the responsibility that rests upon them when they quote the work of others. This does not end with the publication of an article of research or a case report.

The importance of clarity of expression and simplicity of language has been emphasized amply in the past. Recently attention has been drawn to the gross carelessness that exists among American writers in regard to exact quotations, proper spelling of authors' names and proper references in their bibliography.

Probably in no single country does such a state exist to the same degree as it does here. A very few of the American medical publications verify such references and these are to be thanked for the hours of labor and careful search they have spared other investigators.

In a recent extensive bulletin no less than eight references out of twenty-eight were wrong, two authors' names were spelled incorrectly and two articles were quoted that had no reference whatsoever to the text of the author's paper.

This is a matter that writers should consider seriously. If criticism is to be avoided as to the author's faith and honesty or unless writers wish to shake the faith of the reader in the reliability of the information presented, greater care must be shown in respect to the work of others.

Let this matter be remedied now before we earn a name for which we shall have only ourselves to thank. Let the writer realize his responsibility and be fair, courteous and above all accurate.

THE HARVARD SCHOOL OF PUBLIC HEALTH.

The Harvard School of Public Health is a part of Harvard University, but, except for the fact that many of its faculty are also teachers at the Medical School, it is independent of the latter institution. The School of Public Health succeeds the Harvard-Technology School, which existed from 1913 to 1922. Its establishment was made possible by a generous endowment from

the Rockefeller Foundation, known as the Henry P. Walcott Fund of Harvard University.

The School has purchased a building at 55 Van Dyke street in close proximity to the Harvard Medical School. Its courses consist of many courses formerly given in the Medical School, bearing on the subject of Public Health, and, in addition, of a number of new courses, as Public Health Administration, Child Hygiene, Mental Hygiene, Communicable Diseases, and Ventilation and Illumination. Its affiliations with the hospitals of Boston, and the opportunities given its students to observe the activities of various industrial organizations and of the Port of Boston, enable this School to offer a well-rounded education in public health and a wide choice of subjects in which to specialize. Opportunities are given for part-time postgraduate instruction. During its first year, the School of Public Health has had 28 full-time students. It is interesting to note that of these 28, two are from Brazil, one from India, two from Poland, two from Hungary, one from Australia, one from Austria, and six from Czecho-Slovakia.

Miscellany.

SNEEZE GAS.

General Fries, of the Chemical Warfare Service, has stated that there has been a marked increase in the number of accidental deaths due to the more common use of small gas heaters that have no flue connections. In an article in *The Nation's Health* General Fries advocates incorporating into illuminating gas a sneeze gas which would make a would-be suicide by gas inhalation sneeze himself back to life and prevent accidental asphyxiation and carbon monoxide poisoning in many cases.

No objection can be made to this use of the sneeze gas, for when the illuminating gas is burned, the sneeze gas is converted into a harmless product.

CONSERVATION OF VISION.

The National Committee for the Prevention of Blindness reports that two new classes for conservation of vision have been opened during the year, one in East Boston and one in Somerville, making 20 classes in the State. There are 261 children enrolled. Large-type text-books have been supplied to 28 children in ordinary grade schools.

WOMAN PHYSICIAN FOR COAST GUARD DUTY.

Dr. Blanche N. Epler, residing at Hatteras, N. C., has been appointed by the U. S. Public Health Service as contract physician to furnish professional services to Coast Guard stations Nos. 181-185 inclusive.

Dr. Epler is engaged in private practice among the inhabitants of this somewhat isolated and exposed region. She will be prepared to respond at any time, day or night, to calls arising out of any serious accidents happening to Coast Guardsmen in the course of their arduous tasks. She will also conduct the visual and other physical examinations of applicants for admission to the Coast Guard service at the stations under her medical supervision.

Dr. Epler was chosen for the work after she had proved that she was fitted to meet the requirements of the post and had been recommended for the duty by the local District Superintendent of the Coast Guard.

HIGH BLOOD PRESSURE.

The June issue of *American Medicine* is to be devoted to the problem of High Blood Pressure. The following list of the authors indicate the way in which the subject will be covered: Sir Clifford Allbutt, Sir W. Arbuthnot Lane, Sir James Barr, Bart., J. Strickland Goodall, Lambert Rogers, R. McNair Wilson, John Henderson, Adam H. Wright, A. E. Vipond, George W. Crile, Reynold Webb Wilcox, Louis Faugeres Bishop, Brandreth Symonds, J. Henry Dowd, Lindsay S. Milne, J. N. Upshur, J. Madison Taylor, O. P. J. Falk, Robert Hugh Rose, Joseph H. Barach, John G. Cross, Edward P. Robinson, Harold Hays, Eugene Lyman Fisk, Charles E. de M. Sajous, George Dow Scott, W. L. Benedict.

AMERICAN RED CROSS.

Athens, (By Mail)—That among the medical profession in many parts of Greece there is a determination that the American Red Cross shall not use its funds to pay salaries of Greek doctors is revealed in numerous reports to headquarters here of Colonel William N. Haskell, American Red Cross Commissioner.

This feeling brings with it a real financial sacrifice in many cases, as in small communities with a high ratio of refugees, the doctor's remuneration from his regular practice is small, while the amount of time demanded by the refugees reduces even that sum.

Today's mail brought typical proofs of this spirit. One letter from Volo, in which district there are 52,000 refugees, announced that Dr. N. Tsoukas, who had formerly worked with Red Cross nurses in Athens, had refused to accept any salary for his work at a child welfare station and that his assistant had done likewise. Another told of a refugee physician on the is-

land of Chios taking responsibility for the work of a small clinic at a little town on that island.

Other letters told how doctors in tiny villages maintain clinics, and often pharmacies, in their own homes so that the refugees may not suffer delay when in need of medical attention. As one letter stated: "The pharmacy consisted of a stock of drugs on three shelves in the doctor's home."

The importance of such coöperation is great, especially when work of this type often brings to light cases of epidemic diseases in time to isolate them before the community is endangered.

THE MEDICAL AND HEALTH AGENCIES OF CAMBRIDGE, MASS.

This city is abundantly provided with organizations that are maintaining efforts for the prevention of disease. The list of these agencies presented below seems to cover the ground and may be of value as a guide to other cities and towns.

Board of Health.—City Hall. Tel. Univ. 6800.

Tuberculosis Dispensary.—1491 Cambridge Street. Tel. Univ. 7100. Tuesdays and Saturdays, 10 A.M. Thursdays, 7.30 P.M.

Tuberculosis Hospital—Concord Avenue, near Belmont. Take Belmont car. Tel. Belmont 0430. Visiting hours, Tuesday, Thursday, Saturday, Sunday, 2 to 4 P.M.

The Cambridge Anti-Tuberculosis Association.—631 Massachusetts Avenue. Tel. Univ. 0316.

Cambridge Municipal Hospital.—1493 Cambridge Street. Tel. Univ. 7100. Out-Patient Department, daily, 9 to 10 A.M. Orthopedic Clinic, Tuesday and Thursday, 9 to 10. Nose and Throat Clinic, Monday, 9 to 10 A.M. Pre-natal Clinic, Wednesday, 9 to 10 A.M. Posture Clinic, Tuesday and Thursday, 9 to 10 A.M.

City Physician.—Central Square Building, 9 to 10 A.M. Tel. Univ. 0660 (after 10, Porter 1285).

Cambridge Hospital.—Mt. Auburn Street. Tel. Univ. 0448. Out-Patient Department, daily, 9 to 10 A.M. Orthopedic Clinic, Wednesday, 9 A.M. Nose and Throat Clinic, Monday and Friday, 3 P.M. Massage Clinic, Monday, Wednesday, Friday, 9 to 10. A.M. Neurological Clinic, Monday, 11 A.M. Posture and Corrective Clinics, Tuesday, 2 P.M., Saturday, 9 A.M. Pre-natal Clinic (under auspices of Women's Municipal League of Boston), Wednesday, 3 P.M. Social Service Department. Tel. Univ. 3754.

Cambridge Visiting Nursing Association.—35 Bigelow Street. Tel. Univ. 2620. Pre-natal and all nursing service.

Infant Welfare Division of the Cambridge Board of Health. Baby Clinics and Schick Clinics.—East Cambridge: Putnam School, Otis and Fourth Streets, Tuesday, 3 to 4 P.M. Kelley School, Willow street, Thursday, 3 to 4 P.M. Cambridgeport: Morse School, Allston and Brookline Streets. Monday, 3 to 4 P.M. Houghton School, Putnam Avenue and Magee Street. Friday, 3 to 4 P.M. North Cambridge: Sleeper School, Dudley Street. Wednesday, 3 to 4 P.M. Mount Auburn: Haggerty School, Cushing Street. Monday, 2.30 to 3.30 P.M.

Ward 4 Infant Welfare Committee—(Private, in coöperation with Board of Health.)* Neighborhood House, corner Harvard and Moore Streets. Wednesday, 2 to 4 P.M.

Clinics for Children of Pre-School Age.—Neighborhood House, corner Harvard and Moore Streets. Wednesday, 2 to 4 P.M. East Cambridge Health Center, Thorndike School. Friday, 3 to 5 P.M.

East Cambridge Health Center.—Thorndike School, entrance on Hurley Street. Open daily except Saturday, 2 to 5 P.M. Tel. Univ. 6921-M. Children's Clinic, Friday, 3 to 5 P.M. Posture Clinics, inquire of Nurse.

Schick test and protection against diphtheria can be arranged for by communicating with the Board of Health.

News Items.

RETIREMENT OF DR. HOMER GAGE.—After thirty-five years of service as surgeon to the Memorial Hospital, of Worcester, Dr. Gage has retired.

BEVERLY HOSPITAL.—A demonstration clinic was held at the Beverly Hospital, June 19, 1923, at 4:00 o'clock. Many interesting cases were shown and discussed.

BRIGADIER GENERAL JOEL E. GOLDTHWAIT, M.D.—Dr. Goldthwait has been appointed to active service at the Citizens' Military Training Camps at Plattsburg, Camp Dix, Madison Barracks, Fort Hancock and Camp Vail, under the rank specified above.

RESIGNATION OF DR. DAVID L. EDSALL.—In order to devote more time to the Harvard Medical School and the School of Public Health Dean Edsall has felt obliged to resign from service at the Massachusetts General Hospital, and also the position of Jackson Professor of Clinical Medicine at the Harvard Medical School.

WEEK'S DEATH RATE IN BOSTON.—During the week ending June 16, 1923, the number of deaths reported was 187 against 205 last year, with a rate of 12.66. There were 27 deaths under one year of age against 19 last year. The number of cases of principal reportable diseases were: Diphtheria, 59; scarlet fever, 60; measles, 210; whooping cough, 23; tuberculosis, 43. Included in the above, were the following cases of non-residents: Diphtheria, 5; scarlet fever, 7; whooping cough, 4; tuberculosis, 7. Total deaths from these diseases were: Diphtheria, 2; whooping cough, 1; tuberculosis, 19. Included in the above, were the following cases of non-residents: Diphtheria, 1; tuberculosis, 2.

Obituary.

DR. HERBERT BURR HOWARD.

At a recent meeting of the Boston Society of Psychiatry and Neurology the following tribute to Dr. Howard was presented and accepted, and its recommendations adopted.

IN MEMORIAM.

We, the members of the Boston Society of Psychiatry and Neurology, assembled in regular meeting, lament the sudden removal by death of Dr. Herbert Burr Howard, on March 6, 1923, and with unwonted sadness we feel his absence from the accustomed place amongst us.

Our deepest sympathy reaches out to the sorrowing family in their loneliness: With them we cherish the memory and achievements of his noble life, and with the community and the State we realize the irreparable loss sustained by the public service which he honored.

Dr. Howard's connection with this society dates back to the early days: He served as its honored president, and we are proud of his services as physician, as hospital superintendent, and in the many positions of honor that he filled, and especially for his many activities in relation to matters for which this society stands.

We realize that throughout his career, dealing mostly with general hospital problems, he was voluntarily concerned in all matters relating to the mentally ill, and rendered invaluable and pioneer service in framing the laws and in the upbuilding of institutions for their care.

He filled the important positions of superintendent of the State Infirmary, the Massachusetts General Hospital, and the Peter Bent Brigham Hospital, which he planned.

He was an influential member and for a number of years chairman of the State Board of Insanity, chairman of the Board of Trustees of the Gardner State Colony, president of the National Hospital Association, and chairman of the Hospital Section of the American Medical Association. He held membership in various medical societies.

Through the many years we have felt the influence of his ideals, the warmth of his fellowship, the wisdom of his counsel, and the depth of his interest in psychiatry. The members of this society, many of whom are no longer with us, were his most intimate friends and have prized his friendship, the honesty and strength of his convictions and his rugged good humor, along with the refining qualities of his kindly nature, whose most cherished purpose was to help those who were in distress.

We would make these sentiments a part of our permanent records and transmit copies to the members of the bereaved family.

JOHN H. NICHOLS,
HENRY R. STEDMAN,
GEORGE T. TUTTLE.

Correspondence.

CORRECTION.

Mr. Editor:

Thank you for the past numbers of the JOURNAL which I received this morning. On looking them over, I notice on page 746 of May 10, 1923, that a "McDonald, William Joseph, of Brookline, etc.," has been deprived of the privileges of fellowship. On the next line there reads, "McDonald, William James, Boston, now 9 Massachusetts Avenue." It is apparent that a mix-up has occurred. Would you correct this mistake in your next issue, please? I also desire to draw attention to the correct way of spelling my name, *viz.*, William Joseph Macdonald (not McDonald). Also to the fact that I have not been deprived of the privileges of membership in the Massachusetts Medical Society. Also, that I never lived in Brookline, and that no one by the name of William James McDonald is resident at the above address, as stated in the JOURNAL. I am sorry to make such a fuss over a small matter like this, but I have no desire to be misunderstood by any member of the Society who may, perchance, read the inaccuracies printed in the May 10 number of the JOURNAL.

WILLIAM JOSEPH MACDONALD.
9 Massachusetts Avenue, Boston.

THE JEFFERSON MEDICAL COLLEGE OF PHILADELPHIA.

June 20, 1923.

Mr. Editor:

The Dean of the Jefferson Medical College announces the election of Dr. Bowman C. Crowell, of Charleston, South Carolina, as Professor of Pathology in the Jefferson Medical College, to succeed to the position formerly occupied by Dr. William M. L. Coplin, at one time Director of Public Health and Charities of the City of Philadelphia, and who resigned his college position one year ago.

Professor Crowell is a native of Nova Scotia, having been born at Yarmouth in 1879; he is a graduate of the Academic and Medical Departments of McGill University, Montreal. His experiences as a teacher, pathologist and investigator have been varied and interesting. He has been a teacher in the New York University and Bellevue Medical College; in the University of the Philippines; Chief of Service, Pathological Department of the Oswaldo Cruz Institute, Rio Janeiro, Brazil; and lately Professor of Pathology in the Medical College of the State of South Carolina, at Charleston.

His experience as a Pathologist has included service in the Bellevue Hospital, Manila Hospital, Philippines, and in the hospitals of Brazil. He was Director of the Graduate School of Tropical Medicine and Public Health in the Philippines. He was also at one time President of the Philippine Islands Medical Association, and is an Honorary Member of the Brazilian Academy of Medicine.

Original researches, and contributions to medical literature have included various works on a wide range of subjects, including a considerable number on tropical diseases and sanitary medicine.

ROSS V. PATTERSON, *Dean.*

WANTED: REPRINTS ON ORAL HYGIENE.

Mr. Editor:

For many years we have placed on file articles, reprints, leaflets, and pamphlets upon Oral Hygiene and related topics.

This file is always open for the use of those interested in this work.

Will authors and committees who publish such articles kindly place us upon their mailing list?

Due acknowledgment will be made of the receipt of such articles.

THADDEUS P. HYATT,
Dental Director, Metropolitan Life Insurance Co., New York City.

LONDON LETTER.

(From our own Correspondent.)

LONDON, May 25, 1923.

ONE HUNDRED AND FIFTIETH ANNIVERSARY OF THE MEDICAL SOCIETY OF LONDON.—The Medical Society of London, the oldest medical society of Great Britain, with one exception, has been in existence for 150 years. On the evening of May 16 the Society celebrated this event by a dinner at the Hyde Park Hotel, at which the Prince of Wales was the guest. Lord Dawson of Renn, President of the Society, was in the chair, and was supported by Mr. Lloyd George, M.P., Lord Hewart, the Lord Chief Justice; Mr. Neville Chamberlain, the Minister of Public Health; most of the leaders of the medical profession in London, several well-known medical men from Scotland, Wales and the Provinces, and many distinguished members of the other learned professions.

The Prince of Wales, in replying to the toast of his health, proposed by the President, said, in part, that he wished to pay a special tribute to the general practitioner. He was a very devoted, and sometimes unrecognized friend to the community. On him, in the long run, the health and well-being of the community depended, and in his hands to a great extent the honor of the profession as a whole rested, for to the majority of the people he was the only representative of it with whom they came in contact. We all owed the general practitioner a big debt of gratitude. Among the company present was Dr. George of Boston, and in referring to America the Prince said we owed a great deal to America. He was talking about medicine, not money. The Prince made an eloquent plea for the hospitals.

Mr. Lloyd George made a witty speech, pointing out the advance of medical science and surgery, and referred in terms of the highest praise to the progress made in preventive medicine, and drew attention to the fact that the great business men of the world knew that it was better to pay the doctor for telling how to keep from getting ill than to pay him for getting people well. In sanitation, in water, in food, and, above all, in the housing of the people, medical science had done much for the people.

Lord Dawson, in responding, said that there was no doubt that the Medical Society of London occupied a prominent place in medical life at the end of the eighteenth century. A study of its proceedings in those early days made one realize the advance there had been in 150 years. They were concerned for the most part with surface phenomena, and had not yet penetrated into causes. The gauge of their search was too small, the horizon too narrow. The key positions had not then been conquered, for Darwin, Pasteur, Virchow, Koch and Lister had not lived. The greater the honor, then, to such brilliant discoverers as Edward Jenner, who won victory over smallpox in single combat. In the later nineteenth century the history of the Society was a part of that progress in discovery. From the year 1786 a strong President guided the destinies of the Society for many years, and then there arose internal difficulties, and a block of members seceded, and formed a new society, the Medico-Chirurgical, which had now become a part of that strong sister foundation, the Royal Society of Medicine. Both societies were strong today, had the true vision of medicine, and were helping in its fulfilment. The watchwords of that fulfilment were discovery, humanism, statesmanship. The speaker made a strong appeal for more generous treatment of research workers, and perhaps, especially for those whose researches yielded negative results. Their footsteps were the pathway to victory. The battle belonged at the moment exclusively to discovery. If continued, it would be won, but an army needed supplies. New efforts well conceived were deserving of support. But there should be co-operation along the line, and not detached local attacks.

The gist of the speech was the glorification of preventive medicine, and the prediction that in the future its advance would be even more rapid.

The founder, or the moving spirit in the foundation of the Medical Society of London, John Coakley Lettsom, was a remarkable man, and epitomized in his practice the medical practice of the day. Sir St. Clair Thomson, who was President of the Medical Society of London some few years ago, chose as the subject of the presidential address the life and career of Dr. Lettsom, and the founding of the Society. Sir St. Clair Thomson is almost as well known for his literary gifts as for his knowledge and skill as a laryngologist, and was peculiarly well equipped to describe the career of Lettsom. Also, somewhat curious to relate, Thomson, allowing for the difference of time, underwent a training for the medical profession similar in many respects to that of Lettsom. The founder of the Society at the age of fifteen was apprenticed to a country practitioner for five years. Thomson was a pupil of a country practitioner for two years. The duties of the old-time medical apprentice were many and various. He was dispenser, bottle-washer, book-keeper, and at the same time was trained or trained himself in the elements of medicine and surgery. In New England 150 years ago conditions as far as medical training was concerned were probably very much alike to those in old England. The medical apprentice "tried his prentice hand" at about everything that came in the way of country practice, and in those days when travel was difficult and hospitals were few and far between, he was called upon to treat cases, both medical and surgical. He learned by dire experience, and his patients often suffered from the same cause. He was dentist; he treated minor injuries, and not infrequently major injuries, including the "setting" of fractures, sewing wounds, and so on. He attended confinements, was at his work from morning to night, and sometimes during the night. If he were apt and diligent, he absorbed much knowledge in an eminently practical manner. Of course, in those days, he bled and sweated and physicked his patients most unmercifully; and Lettsom carried on the form of treatment *con amore* to the end of his days. In country districts and also in towns, when Lettsom practised, bleeding, sweating and administering strong coarse purgatives in those times of gross eating and heavy drinking was, in perhaps the majority of cases, quite appropriate treatment. But practitioners did not discriminate. They favored none who came to them for advice, but boldly cupped and physicked the young and the old, the fat and the thin with the same zestful enthusiasm. It was the case of the survival of the fittest. The drastic treatment did the strong no harm, some of them it benefited, and it killed the tuberculous and weak. It may be said of Lettsom that he was a firm believer in the treatment he meted out to others, for although a thin, abstemious man, a Quaker, by the way, when he suffered from fever or any other ailment, he bled himself profusely, blistered himself and took purgatives—purges, they were called then—of the strongest. He was absolutely a self-made man, and of prodigious industry. He made money from the time he settled in the city of London, and it was said that during the whole of his career he seldom made less than £5,000 ($25,000) a year, and sometimes as much as £10,000 ($50,000). Lettsom was also by way of being a literary man; he wrote books, pamphlets and articles, on medical, philanthropic and bibliographic matters. In spite of his immense practice he found the time to go into society, and he knew

most of the celebrated people of his own country, and many of those of other countries. He was a great friend of Dr. Rush, met and corresponded with General George Washington, Benjamin Franklin, and many other American celebrities. In fact, he was almost as well known in America as in Great Britain, and most medical students who came from your country to study in London brought with them introductions to Lettsom. He was profusely generous, publicly and privately, and his hospitality knew no bounds. It was through his initiative that the Medical Society of London was established, and it was housed for many years in a house off Fleet street, in Lettsom's time the Harley street of London, given by him. In 1850 the Society moved west and its headquarters are now in Chandos Street, leading from Cavendish Square—a building which few American medical men who come to London fail to visit. Jenner was a friend of Lettsom, but not a founder of the Society, although he is one of the figures represented in Medley's painting of the founders, hung in the room at 11 Chandos Street in which meetings of the Society are held. Jenner was introduced into the painting after it had been completed. The Society still maintains a high position and its fellowship includes many of the most illustrious names in British medicine—Jenner, John Gay, Andrew Clarke, Broadbent, Hughlings Jackson, Jonathan Hutchinson, Lander Brunton, and Ferrier.

THE FUTURE OF HOSPITALS.—Sir Squire Sprigge the editor of the *Lancet*, has contributed recently two articles on the future of the voluntary hospitals to the *Sunday Times*. These articles put the situation very clearly and point out that at the present moment the difficulties ahead of the Ministry of Health in dealing with the hospitals are not solved, and everyone knows that they are unsolvable unless order can be established. However, the writer believes firmly in the essential soundness of the voluntary system, and hopes and feels that modification and extension of financial methods may yet preserve it as far the best as well as the most economical method of administering to the sick. Moreover, the editor of the *Lancet* holds that municipalization is unnecessary, if well conceived and efficiently carried out measures to place the hospitals in good working order and on a satisfactory financial basis are adopted. The most pressing problem is to find the money, and the steps taken in this direction have been most encouraging. For instance, payment by patients—a system which has been introduced into most large hospitals—has been successful and can be greatly widened in scope. Better organization of and coöperation between the hospitals in the purchase of stores and so on is coming into vogue, and it may be said that while the hospital problem has not been solved, it seems that its solution is in sight without having resort to nationalization or municipalization, either of which, if they came into effect, would radically change the character of hospital service.

OPENING OF THE NEW WING FOR MEDICINE AT UNIVERSITY COLLEGE HOSPITAL.—On Thursday, May 31, the new building for anatomy at University College Hospital was opened by the King. This building is the third installment of the scheme inaugurated in 1907 for an Institute of Medical Sciences, including anatomy, physiology, and pharmacology. The physiology building was completed in 1909, the pharmacology building was added in 1912 through the generosity of Andrew Carnegie, and now, in 1923, through the munificence of the Rockefeller Foundation, the whole plan is completed by this splendid anatomical building. The total gift of the Rockefeller Foundation is £1,205,000 ($11,025,000) and with long-sighted prudence, the gift includes funds for the maintenance and equipment of the buildings at hospital and college from the teaching standpoint. However, the Rockefeller Foundation does not provide funds for the maintenance of additional beds. The maintenance of these 180 beds will be another burden on the finance of the hospital, estimated at £20,000 ($100,000) a year. It may be pointed out that the beneficiaries are, in the long run, not merely London and hospital authorities, but the sick poor of the metropolis, who will have the advantage of the finest and most up-to-date lying-in hospital in London and of the additional beds for the medical and surgical units. And the benefits are not for London alone, for London as a centre of medical education sends out those who are trained in her hospital wards and new scientific laboratories all over the Empire and in most parts of the world. This gift will be an enduring and striking symbol of community of aims and interests with the American medical schools.

ACKNOWLEDGMENT OF BOOKS FOR REVIEW.

The JOURNAL acknowledges the receipt of the following books for review:

Impotency, Sterility and Artificial Pregnancy. Frank P. Davis. St. Louis: C. V. Mosby Co. Pp. 168. Price $2.25.

Clinical Laboratory Methods. Russell Landram Haden. St. Louis: C. V. Mosby Co. Pp. 294. Price $3.75.

A Textbook of the Practice of Medicine. Edited by Frederick W. Price. Oxford Medical Publications. Pp. 1753. Price $10.

Anaesthetics and Their Administration. Sir Frederic W. Hewitt. Fifth edition. Edited by Henry Robinson. Pp. 576. Price $9. Oxford Medical Publications.

Notes on Materia Medica—Pharmacology and Therapeutics for Dental Students and Practitioners. Frank Coleman. Fifth edition. Oxford Medical Publications. Pp. 308. Price $3.25.

Practical Physics. J. A. Crowther. Oxford Medical Publications. Pp. 260. Price $3.25.

A Manual of Surgical Anatomy. Lewis Beesley and T. B. Johnson. New York: William Wood & Co. Edinburgh, Glasgow, and London: Henry Frowde and Hodder & Stoughton. Pp. 561. Price $6.50.

How We Resist Disease. An Introduction to Immunity. Jean Broadhurst. Pp. 248. Price $2.50.

Sterility in Woman—Its Cause and Treatment. By Robert A. Gibbons. Pp. 244. Price 12s. 6d. net. London: J. & A. Churchill.

Papers and Addresses. William Williams Keen. Philadelphia: George W. Jacobs & Co. Pp. 340.

Is Coué a Foe to Christianity? By Another Gentleman with a Duster. New York: Frederick Moore, Pub. Pp. 121. Price $1.25 net.

Diseases of the Skin—A Manual for Students and Practitioners. Robert W. MacKenna. New York: Wm. Wood & Co. Pp. 451. Price $6.50 net.

Industrial Hygiene and Medicine. E. W. Hope in Collaboration with W. Hanna and C. O. Stallybrass. New York: Wm. Wood & Co. Pp. 766. Price $7 net.

Practical Anaesthetics—for the Student and General Practitioner. Charles F. Hadfield. New York: Wm. Wood & Co. Pp. 244. Price $3.

The New Physiology in Surgical and General Practice. A. Rendle Short. New York: Wm. Wood & Co. Pp. 330. Price $3.75 net.

"Suggestion" and Common Sense. R. Allen Bennett. New York: Wm. Wood & Co. Pp. 105. Price $2.25.

Chemistry of Tuberculosis. H. Gideon Wells, Lydia M. DeWitt and Esmond R. Long. Baltimore: Williams & Wilkins Co. Pp. 447. Price $5.00 U. S., $5.25 Canada, $5.50 other countries.

Multiple Sclerosis (Disseminated Sclerosis). An Investigation by the Association for Research in Nervous and Mental Diseases. New York: Paul B. Hoeber. Pp. 241. Price $3.75.

Studies from the Rockefeller Institute for Medical Research. Reprints—Vol. xliv. Privately printed. Pp. 623. Price $2.

Nursing and Nursing Education in the United States. New York: The MacMillan Co. Pp. 585. Price $2.

Labyrinth and Equilibrium. Samuel Steen Maxwell. Philadelphia and London: J. B. Lippincott Co. Pp. 163. Price $2.50.

Mistakes and Accidents of Surgery. Harold Burrows. New York: Wm. Wood & Co. Pp. 470. Price $4.

Addresses and Papers—Dedication Ceremonies and Medical Conferences, Peking Union Medical College, September 15-22, 1923. Pp. 416.

Rest and Other Things. Allen K. Krause. Baltimore: Williams & Wilkins Co. Pp. 159. Prices $1.50 and $1.60 net.

The Johns Hopkins Hospital Reports. Vol. xxi, Fasciculus iii. Baltimore: The Johns Hopkins Press. Pp. 230. Price $1.50.

The Riddle of the Rhine. Victor Lefebre. New York: E. P. Dutton & Co. Pp. 282.

The Patient's Viewpoint. Palmee J. Flagg. Milwaukee: The Bruce Publishing Co. Pp. 182. Price $1.30.

Die Experimentelle Bakteriologie und die Infektionskrankheiten mit besonder Berücksichtigung der Immunitätslehre. Dr. W. Kolle and Dr. H. Hetsch. First volume, pp. 636. Second volume, pp. 1376. Berlin and Vienna: Urban & Schwarzenberg.

Transactions of the Twenty-Eighth Annual Meeting of the American Laryngological, Rhinological and Otological Society, Inc. New York: Published by the Society, 1923. Pp. 420. Value $5.

Transactions of the American Association of Genito-Urinary Surgeons. Vol. xv—1922. Published for the Association by Williams & Wilkins Co., Baltimore, Md. Pp. 501.

The Heart in Modern Practice—Diagnosis and Treatment. William Duncan Reid. Philadelphia and London: J. B. Lippincott Co. Pp. 352.

Venereal Disease in the American Expeditionary Forces. George Walker. Baltimore, Md.: Medical Standard Book Co. Pp. 237.

Diseases of the Rectum, Anus and Colon. Samuel Goodwin Gant. Philadelphia and London: W. B. Saunders Co. Three octavo volumes, totalling 1616 pages. Price $25 net.

Environment and Resistance in Tuberculosis. Allen K. Krause. Baltimore: Williams & Wilkins Co. Pp. 137. Price $1.50.

Transactions of the American Gynecological Society. Volume xlviii. For the Year 1922. Philadelphia: William J. Dornan. Pp. 341.

A Key to the Electrocardiogram. Louis Faugeres Bishop. New York: William Wood Co. Pp. 96. Price $3.

Textbook of Anatomy. D. J. Cunningham. Fifth revised edition. Edited by Arthur Robinson. New York: William Wood & Co. Pp. 1577. Price $11.

Nursery Guide. Louis W. Sauer. Pp. 188. St. Louis: C. V. Mosby Co. Price $1.75.

Dreads and Besetting Fears, Including States of Anxiety. Tom A. Williams. (Mind and Health Series.) Boston: Little, Brown Co. Pp. 217. Price $1.75.

War Blindness at St. Dunstan's. Sir Arnold Lawson. Oxford Medical Publications. London: Henry Frowde and Hodder & Stoughton. Pp. 148. Price $2.50.

The Colloidal State in Its Medical and Physiological Aspects. Sir William M. Bayliss. Oxford Medical publications. Pp. 95. Price $2.15.

The Urethra and the Urethroscope—A Manual of Practical Urethroscopy. F. Carminow Doble. Oxford Medical Publications. Pp. 120. Price $3.40.

Diseases of the Gums and Oral Mucous Membrane. Sir Kenneth Goadby. Oxford Medical Publications. Pp. 383. Price $14.

Heliotherapy. A. Rollier. Oxford Medical Publications. Pp. 288. Price $8.

Duff House Papers. Edited by Edmund I. Spriggs. Oxford Medical Publications. Pp. 387. Price $9.50.

Legal Medicine and Toxicology. By many specialists. Edited by Frederick Peterson, Walter S. Haines and Ralph W. Webster. Philadelphia and London: W. B. Saunders Co. Two octavo volumes, totalling 2268 pages. Price $20 net.

Non-Surgical Drainage of the Gall Tract. B. B. Vincent Lyon. Philadelphia and New York: Lea & Febiger. Pp. 640. Price $10.

Practical Local Anesthesia and Its Surgical Technique. Robert Emmett Farr. Philadelphia and New York: Lea & Febiger. Pp. 529. Price $8.

The Chemistry of Urea. Emil A. Werner. London, New York, Toronto, Bombay, Calcutta and Madras: Longmans, Green & Co. Pp. 212. Price $4.75 net.

A Synopsis of Medicine. Henry Letheby Tidy. New York: William Wood & Co. Pp. 985. Price $6.

Haematology in General Practice. A. Knyvett Gordon. New York: William Wood & Co. Pp. 100. Price $1.75 net.

An Index to General Practice. A. Campbell Stark. New York: William Wood & Co. Pp. 181. Price $2 net.

Transactions of the American Proctologic Society —Twenty-Third Annual Session. Pp. 124. Price $3. New York: Paul B. Hoeber.

Exploration Clinique et Diagnostic Chirurgical. By Félix Lejars. Pp. 778. Prices: Broché, 50 fr.; Relié, 60 fr. Paris: Masson et Cie., Editeurs.

The Hope of the Variant. John George Gehring. New York: Charles Scribner's Sons. Pp. 252. Price $2.

Studies from the Rockefeller Institute for Medical Research. Reprints—Volume xlv. New York: Privately printed. Pp. 608. Price $2.

The Unadjusted Girl—With Cases and Standpoint for Behavior Analysis. William I. Thomas. (Criminal Science Monograph No. 4.) Boston: Little, Brown & Co. Pp. 261. Price $3 net.

Applied Psychology for Nurses. Donald A. Laird. Philadelphia and London: J. B. Lippincott Co. Pp. 236. Price $2.50.

Tonsillectomy by Means of the Alveolar Eminence of the Mandible and Guillotine—with Review of the Collateral Issues. Greenfield Sluder. St. Louis: C. V. Mosby Co. Pp. 176. Price $5.

Epidemiology and Public Health—A Text and Reference Book for Physicians, Medical Students and Health Workers. Volume ii. Nutritional Disorders, Alimentary Disorders, Percutaneous Disorders. Victor C. Vaughan. St. Louis: C. V. Mosby Co. Pp. 917. Price $9.

Cerebrospinal Fluid in Health and in Disease. By Abraham Levinson. Second edition. St. Louis: C. V. Mosby Co. Pp. 267. Price $5.

The Tonsils, Faucial, Lingual, and Pharyngeal. Harry A. Barnes. St. Louis: C. V. Mosby Co. Pp. 217. Price $5.

Optotypes—Consisting of Test-Letters and Pictographs for Measuring the Acuteness of Vision. Green and Ewing. St. Louis: C. V. Mosby Co. Pp. 24. Thirty-five plates.

PHYSICIANS REGISTERED IN MASSACHUSETTS MAY 31, 1923.

Barnes, William James, Beverly Hospital, Beverly, Mass.

Barney, Azel Packard, Enfield St., Thompsonville, Conn.

Barrett, Raymond Lathrop, Brooklyn Hospital, Brooklyn, N. Y.

Berglund, Hilding, Peter Bent Brigham Hospital, Boston.

Dade, Donald Shepard, 158 Cedar St., New Bedford, Mass.

Esa, Edward, 85 Shawmut St., Boston, Mass.

Farnsworth, Kenneth Clyde, 818 Harrison Ave., Boston, Mass.

Goldsmith, Thomas Bartholomew, State Hospital, Howard, R. I.

Gosman, George Henry Rankin, 245 Goddard Ave., Brookline, Mass.

Gossi, Vincenzo, 173 Broadway, Astoria, L. I., N. Y.

Greenfield, Meyer Joseph, St. Mary's Hospital, Hoboken, N. J.

Herrin, Herbert Eliot, Boston State Hospital, Boston, Mass.

Landau, Henry Morrison, 11 Temple St., Boston, Mass.

Levins, James Mary Joseph, Middletown Springs, Vt.

Monteith, Thomas Orville, 173 Longmeadow St., Springfield, Mass.

Muro, Felipe, Children's Hospital, Boston, Mass.

Murphy, William Parry, 721 Huntington Ave., Boston, Mass.

Sale, Charles Edmund, 15 Mifflin Place, Cambridge, Mass.

Watson, Reginald Walter Roberts, 414 Newbury St., Boston, Mass.

Weintraub, Harry Jersham, Malden Hospital, Malden, Mass.

Wright, Leslie Hurd, Monson Hospital, Palmer, Mass.

COLLEGES REPRESENTED BY SUCCESSFUL CANDIDATES, WITH YEAR OF GRADUATION.

1	from	Mass. College of Osteopathy	1919
2	"	Middlesex College of Medicine and Surgery	1922
2	"	Tufts — One in 1921 and one in	1910
1	"	American School of Osteopathy, Kirksville, Mo.	1922
2	"	St. Louis, Mo., College of Physicians and Surgeons, both	1922
1	"	Regia Univ., Rome, Italy	1914
2	"	Univ. of Penn. — One in 1922 and one in	1898
2	"	Harvard	1922
1	"	Apothecaries Hall of Ireland	1913
2	"	College of Physicians and Surgeons. (Columbia) — One in 1918 and one in	1921
1	"	Univ. of Vt.	1918
1	"	Univ. of San Marcos, Lima, Peru	1912
1	"	Univ. of Stockholm	1916
1	"	Edinburgh Univ.	1922
1	"	Imperial School of Medicine, Constantinople, Turkey	1919

Total, 21.

REJECTED APPLICANTS FOR REGISTRATION AS PHYSICIANS.

The Board of Registration in Medicine rejected twelve of the thirty-five applicants examined in May. The Colleges represented and year of graduation of each rejected applicant appear below:

St. Louis, Mo., College of Physicians & Surgeons	1921
" " " " " " " "	1922
" " " " " " " "	1920
" " " " " " " "	1922
" " " " " " " "	1921
" " " " " " " "	1922
" " " " " " " "	1922
College of Physicians & Surgeons, Boston	1916
Meharry Medical School	1921
Middlesex College of Medicine and Surgery, Cambridge, Mass.	1922
Middlesex College of Medicine and Surgery, Cambridge, Mass.	1922
Kansas City, Mo., Univ. Medical College	1896

Total Rejected, 12.

STILL UNDER CONSIDERATION.

Middlesex College of Medicine and Surgery	1920
Naples University	1913

SHORT COURSES FOR DOCTORS AND NURSES IN THE TREATMENT OF DIABETES WITH INSULIN.

The New England Deaconess Hospital has recently received a gift of $10,000 from Mr. John D. Rockefeller, Jr., to be expended along the following lines: (1) To increase the number of free-ward patients who may be treated with insulin, and (2) to teach physicians in general practice the proper method of employing insulin in the treatment of diabetes.

After deliberation it has seemed best that the distribution of insulin should take place not only through one hospital, but through several hospitals. In this way needy patients and emergency cases at the hospitals can be provided for. The Superintendents of the Boston City Hospital, the Massachusetts General Hospital, and the Peter Bent Brigham Hospital have all approved of this arrangement, and certain quantities of insulin will be placed at their disposal,—at the Boston City Hospital under the general supervision of Dr. Robert C. Cochrane, at the Massachusetts General Hospital under the general supervision of Dr. F. Gorham Brigham, and at the Peter Bent Brigham Hospital under the general supervision of Dr. Reginald Fitz.

In order to carry out the second provision of Mr. Rockefeller's gift, short courses on diabetes, especially with reference to insulin, are offered by the staff of the New England Deaconess Hospital, and by Dr. Reginald Fitz at the Peter Bent Brigham Hospital.

The courses for doctors take place Tuesdays, Wednesdays, Thursdays, and Fridays, beginning at 10 o'clock in the morning. On Tuesdays and Fridays Dr. Joslin will continue his regular talks to diabetic patients, doctors, and nurses; on Wednesdays Dr. Fitz will give the course already announced at the Peter Bent Brigham Hospital, and on Thursdays Dr. Brigham will give the course at the New England Deaconess Hospital. The morning exercises will be between 10 and 12 o'clock and are often supplemented by practical demonstrations by the nurses. At 2 o'clock on the above days at the New England Deaconess Hospital the nurses in charge of the diabetic patients will give demonstrations in diabetic diets and will conduct diabetic classes, to which doctors and nurses are invited. At about 3 o'clock Dr. Root and Dr. Sisco at the New England Deaconess Hospital, with the help of others working in the laboratory, will give practical demonstrations in diabetic chemistry.

Short courses in the treatment of diabetes with and without insulin are also offered for nurses at the New England Deaconess Hospital, and will last for a month or, under certain circumstances, a shorter time. Nurses taking the course will be assigned work and be expected to work with diabetic cases. They will be taught the routine laboratory tests advantageous to diabetic nurses and will be given time to attend all lectures. Four nurses can be accepted in July. Nurses or dietitians desiring such a course should apply to the Superintendent of the New England Deaconess Hospital, enclosing in their application a statement as to their previous training.

Through the gift of a sum of money from the John Chatillon Company of New York City, the New England Deaconess Hospital has secured the promise of 1000 John Chatillon 500-gram scales. By the terms of this gift these scales are hereby offered, one each, to 100 hospitals and doctors in Massachusetts at $5.50 instead of at the retail price of $10. Should applications for all of these scales not be received by August 1, they will be distributed to diabetic patients at the same price. There will probably be considerable delay in the manufacture of these scales, as the contract was closed only June 11. Address: Scales, New England Deaconess Hospital, Pilgrim Road, Boston.

ELLIOTT P. JOSLIN.

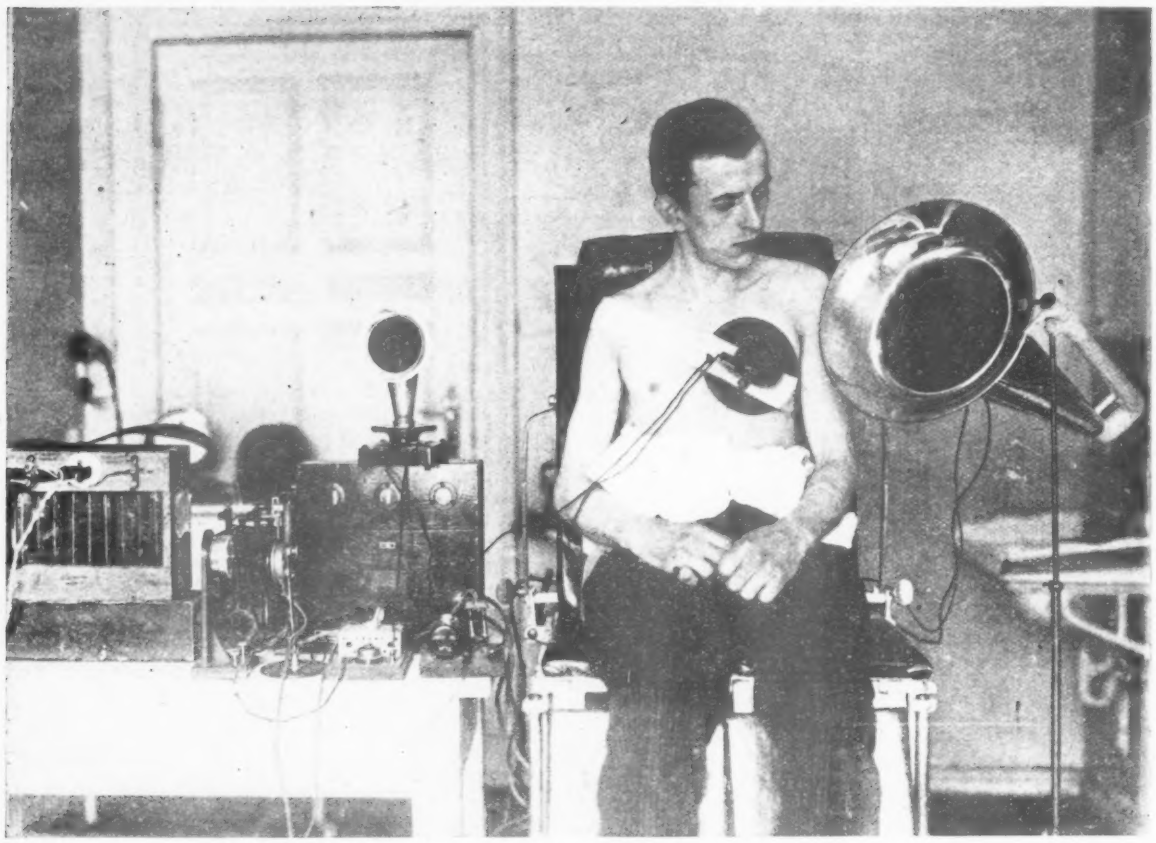

THE MARVELS OF THE WIRELESS.

The marvels of the wireless have been adapted to serve the ends of medical science. A German professor, Dr. Leo Jacobson, is using wireless to transmit a man's heart beats. While the man is in his laboratory, his heart beats can be heard in a big hospital room, and, when adjusted to a gramophone, the man can hear his heart as loudly as if he held his ear to it. (From Keystone View Company.) It may become customary to use this method in conjunction with presentation of papers or in teaching clinics.

THE JOURNAL OF MEDICAL RESEARCH.

Owing to the death of Dr. H. C. Ernst the *Journal of Medical Research* has now become the property of the American Association of Pathologists and Bacteriologists and will be published in the future by a board of editors appointed by the Council of the Association. It will be devoted to the prompt publication of original observations and investigations in the broad field of pathology.

The members of the Association will receive the *Journal* as in the past. Subscribers who desire it should send in their orders for Volume xliv at once. The price is $5 net for each volume in the United States, $5.50 net in Canada, $6 net for distribution to foreign countries. Subscriptions are payable in advance.

Papers in the field of medicine covered by the *Journal* are solicited for publication.

Address all communications to

DR. F. B. MALLORY, *Editor-in-Chief*,
Boston City Hospital,
Boston, Mass, U. S. A.

NOTICE.

This issue of forty-eight, rather than of sixty-four pages is made necessary by the failure of authors to return corrected proofs of papers which had been submitted for revision. We respectfully suggest that whenever authors request publication of articles that they are under obligations to return corrected galleys promptly.

CASES REPORTED TO MASSACHUSETTS DEPARTMENT OF PUBLIC HEALTH.

WEEK ENDING JUNE 16, 1923.

Disease	*No of Cases*	*Disease*	*No. of Cases*
Actinomycosis	1	Ophthalmia neonatorum	14
Chicken-pox	185	Pneumonia, lobar	35
Diphtheria	147	Scarlet fever	241
Dog-bite requiring anti-rabic treatment	6	Septic sore throat	5
Encephalitis lethargica	1	Suppurative conjunctivitis	5
Epidemic cerebrospinal meningitis	1	Syphilis	36
German measles	14	Trachoma	1
Gonorrhea	107	Tuberculosis, pulmonary	150
Influenza	3	Tuberculosis, other forms	26
Malaria	2	Typhoid fever	12
Measles	769	Whooping cough	194
Mumps	187		

SOCIETY MEETINGS.

STATE, INTERSTATE AND NATIONAL SOCIETIES.

July, 1923:—Massachusetts Association of Boards of Health, July 26, Nantasket; W. H. Allen, Mansfield, Mass., Secretary.

October, 1923:—Boston Health Show will be held in Boston, October 6-13, inclusive.

October, 1923:—Meeting of the American Health Association will be held in Boston, October 8-13, inclusive.

For list of Officers of the Massachusetts Medical Society, see page vii of the Advertising Section.

THE BOSTON
Medical and Surgical
JOURNAL

Owned and Published by THE MASSACHUSETTS MEDICAL SOCIETY

FFICIAL ORGAN OF THE NEW ENGLAND SURGICAL SOCIETY, AND OF THE BOSTON SURGICAL SOCIETY, INC.

DIRECTORY

OF THE

OFFICERS AND FELLOWS

Alphabetical and Local Lists

As of January 1, 1923

Prepared by the Secretary

The Massachusetts Medical Society
8 The Fenway
Boston, Massachusetts

The Massachusetts Medical Society

OFFICERS ELECTED BY THE COUNCIL JUNE 13, 1922

1922-1923

PRESIDENT

JOHN W. BARTOL, 3 Chestnut Street, Boston 9

VICE-PRESIDENT

CHARLES E. MONGAN, 24 Central Street, Somerville

SECRETARY

WALTER L. BURRAGE,
182 Walnut Street, Brookline 46

TREASURER

ARTHUR K. STONE,
Auburn Street, Framingham Center

LIBRARIAN EMERITUS

EDWIN H. BRIGHAM,
Brookline: Office, 8 The Fenway, Boston 17

OFFICERS OF THE DISTRICT MEDICAL SOCIETIES

ELECTED BY THE DISTRICT MEDICAL SOCIETIES BETWEEN APRIL 15 AND MAY 15, 1922.

BARNSTABLE.—H. D. Handy, Harwich, *President;* E. F. Curry, Sagamore, *Vice-President;* P. P. Henson, South Yarmouth, *Secretary;* H. B. Hart, Yarmouthport, *Treasurer;* E. E. Hawes, Hyannis, *Librarian.*

BERKSHIRE.—G. H. Thompson, North Adams, *President;* J. A. Sullivan, Pittsfield, *Vice-President;* A. P. Merrill, Pittsfield, *Secretary;* C. T. Leslie, Pittsfield, *Treasurer.*

BRISTOL NORTH.—Sumner Coolidge, Middleborough, *President;* W. O. Hewitt, Attleborough, *Vice-President;* A. R. Crandell, Taunton, *Secretary;* R. D. Dean, Taunton, *Treasurer.*

BRISTOL SOUTH.—H. C. Allen, New Bedford, *President;* R. P. Butler, Fall River, *Vice-President;* A. J. Abbe, Fall River, *Secretary* and *Treasurer.*

ESSEX NORTH.—F. D. McAllister, Lawrence, *President;* J. J. Bartley, Lawrence, *Vice-President;* J. Forrest Burnham, Lawrence, *Secretary;* E. H. Ganley, Methuen, *Treasurer.*

ESSEX SOUTH.—F. W. Baldwin, Danvers, *President;* J. A. Shatswell, Beverly, *Vice-President;* R. E. Stone, Beverly, *Secretary;* G. Z. Goodell, Salem, *Treasurer;* C. M. Cobb, Lynn, *Librarian.*

FRANKLIN.—H. A. Suitor, South Deerfield, *President;* F. A. Millett, Greenfield, *Vice-President;* Charles Moline, Sunderland, *Secretary* and *Treasurer.*

HAMPDEN.—M. B. Hodskins, Palmer, *President;* R. S. Benner, Springfield, *Vice-President;* H. L. Smith, Springfield, *Secretary* and *Treasurer.*

HAMPSHIRE.—W. J. Collins, Northampton, *President;* J. E. Hayes, Northampton, *Vice-President;* E. E. Thomas, Northampton, *Secretary* and *Treasurer;* L. O. Whitman, Northampton, *Librarian.*

MIDDLESEX EAST.—C. E. Ordway, Winchester, *President;* Robert Chalmers, Woburn, *Vice-President;* A. E. Small, Melrose, *Secretary;* Richard Dutton, Wakefield, *Treasurer;* G. W. Nickerson, Stoneham, *Librarian.*

MIDDLESEX NORTH.—T. F. Carroll, Lowell, *President;* J. B. O'Connor, Lowell, *Vice-President;* T. A. Stamas, Lowell, *Secretary;* T. B. Smith, Lowell, *Treasurer;* P. J. Meehan, Lowell, *Librarian.*

MIDDLESEX SOUTH.—E. H. Bigelow, Framingham, *President;* E. A. Darling, Cambridge, *Vice-President;* F. B. M. Cady, Cambridge, *Secretary;* Edward Mellus, Newton, *Treasurer.*

NORFOLK.—W. J. Walton, Dorchester, *President;* W. W. Howell, West Roxbury, *Vice-President;* Bradford Kent, Dorchester, *Secretary;* G. W. Kaan, Brookline, *Treasurer.*

NORFOLK SOUTH.—F. E. Jones, Quincy, *President;* C. A. Sullivan, South Braintree, *Vice-President;* R. M. Ash, Quincy, *Secretary, Treasurer* and *Librarian.*

PLYMOUTH.—A. L. Beals, Brockton, *President;* F. H. Burnett, Brockton, *Vice-President;* W. C. Keith, Brockton, *Secretary, Treasurer* and *Librarian.*

SUFFOLK.—J. S. Stone, Boston, *President;* C. M. Smith, Boston, *Vice-President;* R. H. Miller, Boston, *Secretary;* D. J. Bristol, Jr., Boston, *Treasurer;* E. C. Streeter, Boston, *Librarian.*

WORCESTER.—G. E. Emery, Worcester, *President;* A. W. Marsh, Worcester, *Vice-President;* A. W. Atwood, Worcester, *Secretary;* G. O. Ward, Worcester, *Treasurer;* A. C. Getchell, Worcester, *Librarian.*

WORCESTER NORTH.—L. F. Baker, Fitchburg, *President;* F. M. McMurray, Fitchburg, *Vice-President;* C. H. Jennings, Fitchburg, *Secretary;* F. H. Thompson, Jr., Fitchburg, *Treasurer.*

HONORARY MEMBERS

1892 Goodale, George Lincoln
Cambridge. 5 Berkeley St.

1922 Wood, Leonard Malacañan Palace
Manila, Philippine Islands

The Massachusetts Medical Society

ALPHABETICAL DIRECTORY

OF THE

OFFICERS AND FELLOWS

WITH

DATE OF ADMISSION, RESIDENCE AND OFFICE ADDRESS

JANUARY 1, 1923

THE SECRETARY OF THE MASSACHUSETTS MEDICAL SOCIETY, Dr. Burrage, has moved to 182 Walnut Street, Brookline, near Village Square. To reach him telephone Brookline 0860 or take any electric car passing through Village Square, *i.e.*, Boston & Worcester, Cypress Street, Chestnut Hill, Washington Street or Harvard Street

Walnut Path, the second stop on Boylston Street, after Village Square, is opposite his house.

ACTIVE AND RETIRED FELLOWS

JANUARY 1. 1923

Note.—The date preceding the name is that of admission. A date following, preceded by a †, denotes year of retirement. The first name of city or town is the legal residence; the street and number are the office address.

A letter in place of a given first name not followed by a period is not an initial. It is a letter adopted by the individual instead of a name to distinguish him or her from others, or for the sake of euphony.

The last known address is given in this list.

Whenever a Fellow has had his district membership changed by vote of the Council the date is printed under his name.

A

1884 Abbe, Alanson Joseph.....Fall River. 375 Rock St.
1910 Abbe, Elizabeth Morrison..Roxbury (Boston). 45 Dale St.
1895 Abbe, Frederick Randolph..Dorchester (Boston). 15 Sayward St.
1911 Abbott, Charles Edward...Andover. 70 Main St.
1913 Abbott, Charles Roger.....Clinton. 73 Walnut St.
1894 Abbott, Howard Edwin....Boston. 687 Massachusetts Av.
1891 Achorn, John Warren.....Pine Bluff, N. C.
1911 Achorn, Ralph Chase.....Boston. 25 Huntington Av.
1909 Adamian, Parnag Adam....Worcester. 203 Main St.
1894 Adams, Charles Sumner...Wollaston (Quincy). 62 Brooks St.
1906 Adams, Charles Waldron...Cambridge. 27 Garfield St.
1920 Adams. Donald Stansbury Worcester. 28 Pleasant St.
1922 Adams, Edward Augustus..Ayer. 24 Washington St.
1921 Adams, Frank Denette....Boston. City Hospital.
1884 Adams, Herbert William...Dorchester (Boston). 744 Dudley St.
1898 Adams, John.....Roxbury (Boston). 704 Huntington Av.
1903 Adams, John Dresser.....Brookline. Office, Boston. 45 Bay State Rd.
1910 Adams, Letitia Douglas....Jamaica Plain; office Boston, 82 Comm. Av.
1891 Adams, Walter Henry.....Florence. Office, Northampton. 34 Bridge St.
1920 Adams, William Bradford..Springfield. 51 Mulberry St.
1899 Adams, William Carlton...East Taunton (Taunton). 375 Middleboro Ave.
1919 Adams, Winthrop.....Cambridge. 1783 Mass. Av.
1904 Adams, Zabdiel Boylston...Brookline. Office, Boston. 166 Newbury St.
1912 Addelson, Nathan.....Roxbury (Boston). 155 Humboldt Av.
1922 Adeson, Garvey.....Pittsfield. 154 Francis Av.
1907 Adler, Herman Morris.....Chicago, Ill. 119 E. Huron St.
1921 Adler, Stuart Welsh.....Winona, Minnesota. Winona Clinic
1910 Adriance, Vanderpoel.....Williamstown. Spring St.
1891 Ahearne, Cornelius Augustus, Jr. Salem. 73 Essex St.
1915 Ahlstrom, Hjalmar.....Quincy. 96 Garfield St.
1894 Albee, George Macdonald..Worcester. 390 Main St.
1913, 1922 Albert, Lionel Louis....Central Falls, R. I. 62 Pacific St.
1915 Alcázar, Izak.....Roxbury (Boston). 72 Perrin St.
1921 Alden, Augustus Elihu.....N. Billerica.
1920 Alden, Carmi Rupert.....Boston. 497 Beacon St.
1903 Alexander, Thomas Branch Scituate Harbor. Central St.
(Plymouth to Norfolk South, June 8, 1915.)
1900 Alfred, James.....Brockton 591 North Main St.
1913 Allard, Carlton Eugene....Dorchester. Office, Boston, 77 Kilby St.
(Suffolk to Norfolk, Feb. 6, 1918.)
1913 Allen, Arnold Noble.....Roslindale (Boston). 22 Conway St.
1916 Allen, Arthur Wilburn.....Boston. 99 Comm. Av.
(Suffolk to Norfolk, June 13, 1922.)
1909 Allen, Fred Harold.....Holyoke. 16 Fairfield Av.
1901 Allen, Freeman.....Boston. 200 Beacon St.
1885 Allen, Gardner Weld †1922 Boston. 374 Comm. Av.
1913, 1921 Allen, George Edgar.....Relief Station East Boston
1903 Allen, Granville Stevens....Lawrence. 3 State St.
1920 Allen, Harold Musgrave..Lawrence. Room 503 Bay State Bldg.
1901 Allen, Horatio Cushing....New Bedford. 11 Eighth St.
1898 Allen, Seabury Wells.....York Harbor, Me. Office, Boston, 20 Charles River Sq.
1903 Allen, William Howard....Mansfield. 70 N. Main St.
1916 Alley, Ernest Jason.....Billerica. Concord Road.
1916 Alley, Leon Arthur.....Rutland. State Sanatorium
1911 Alling, Marshall Louis.....Lowell. 9 Central St.
1914 Allison, Carl Edwin.....Wakefield. 8 Avon St.
1911 Almy, Thomas.....Fall River. 140 Rock St.
1919 Alton, Benjamin Harrison.Worcester. 72 Pearl St.
1893 Amadon, Arthur Frank....Boston. 543 Boylston St.
1920 Ames, Forrest Bertram....Boston. 430 Marlboro' St.
(Norfolk to Suffolk, Feb. 2, 1921)
1890 Ames, John Lincoln.....Boston. 87 Chestnut St.
1922 Amiral, Hiram Hygazon..Boston. 270 Commonwealth Av.
1915 Anderson, Victor Vance....New York, N. Y. 370 Seventh Av.
1914 Andrews, Benjamin Franklin Worcester. 28 Pleasant St.
1897 Andrews, Edward Austin..Newton Center. 1298 Center St.
1907 Andrews, Frederick Francis.Revere. 94 Beach St.
1899 Andrews, Harold Virgil....Boston. 1083 Boylston St.
1904 Andrews, Robert Eaton....Springfield. Office, Ludlow, 121 Dartmouth Ter.
1919 Andrews, Sumner Cheever.Cambridge. 14 Garden St.
1919 Angier, Harlan Wesley....Gilbertville (Hardwick). 17 Main St.
1888 Anthony, Francis Wayland.Bradford (Haverhill). Office, Haverhill. 50 Merrimack St.
1910 Anthony, George Chenery..Wellesley. 3 Denton Road—West.
1898 Anthony, Jeremiah Christopher Springfield. 4 Chestnut St.
1919 Applebaum, Jacob .....Dorchester (Boston). 3 Esmond St.
1874 Appleton, William.....Boston. 74 Beacon St.
1915 Arey, Harold Carleton.....Baldwinsville. (Templeton.)
1906 Arkin, Louis.....Boston. 366 Commonwealth Av.
1916 Armitage, Henry George...Haverhill. 119 Emerson St.
1891 Arnold, Horace David.....Brookline. Office, Boston. 520 Commonwealth Av.
1916 Aronson, Charles.....Salem. 94 Essex St.
1895 Ash, John Henry.....Quincy. 43 School St.
1919 Ash, Richard Maurice.....Quincy. 2 Abbey Road.
1919 Ashmore, Buell Leslie.....North Grafton. State Hosp.
1908 Atchison, Charles Moran...New Bedford. 459 Mill St.
1920 Atkinson, Frederick Charles North Andover. 222 Main St.
1919 Atkinson, Gordon Douglas.Melrose Highlands. Office, Boston. 307 Beacon St.
1894 Atkinson, Lizzie Daniel Rose West Newton 1720 Washington St.
1905 Atwater, James Billings....Westfield. 93 Elm St.
1904 Atwood, Abel Wilson.....Worcester. 390 Main St.
1915 Atwood, Blanche Louise...Boston. 483 Beacon St.
1883 Atwood, Charles Augustus.Taunton. 35 West Britannia St.
1900 Atwood, Charles Fenner....Arlington. 821 Mass. Av.
1920 Atwood, Warren Gerald....Boston. Mass. Gen. Hosp
1919 Aub, Joseph Charles.....Boston. 402 Marlboro St.

1919 Audet, Charles Henry.....Lynn. 126 Johnson St.
1894 Auger, Louis Lemaitre.....Montreal, Can., 329 Stuart Av.
1891 August, Albert.....Cambridge. 51 Brattle St.
1887, 1912 Austin, Arthur Everett....Boston. 270 Commonwealth Av.
1915 Austin, James Cornelius Spencer. 176 Main St.
1917 Avedisyan, Avedis Der.....Brighton. Office, Boston, 438 Columbus Av.
1896 Averill, George Goodwin...Waterville, Me. 47 Redington St.
1882 Averill, Jesse Howes †1918Campello (Brockton). 1148 Main St.
1910 Ayer, James Bourne.....Boston. 518 Beacon St.
1884 Ayer, Silas Hibbard.....Boston. 318 Shawmut Av.
1896 Ayer, Thomas Herbert.....Westborough. 9 High St.
1914 Ayers, Charles Eaton.....Worcester. 28 Pleasant St.

B

1920 Babcock, Harold Lester...Boston. 416 Marlboro' St.
1920 Bachman, George Warren.Boston. 374 Marlboro St.
1922 Bacon, Gorham.....Barnstable. P. O. Yarmouthport.
1878 Bacon, Jonas Edward.....Brockton. 101 Main St.
1921 Bacon, Joseph Ambrose Patrick Lawrence. 121 Marston St.
1900 Bacon, Newton Samuel.....Cambridge. 1688 Mass. Av.
1899 Bacon, Theodore Spaulding.Springfield. 69 Maple St.
1899 Badger, George Sherwin Clarke Boston. 435 Marlboro' St.
1903 Baff, Max..... Worcester 141 East Central St.
1913 Bagg, Edward Parsons, Jr..Holyoke. 249 Maple St.
1915 Bagnall, Elmer Stanley....Groveland. 285 Main St.
1904 Bail, John Warren.....Brookline. 1695 Beacon St.
1881 Bailey, Charles Hardy.....Gardner 39 East Broadway.
1905 Bailey, Frederick James...Dorchester (Boston). 40 Hancock St.
1893 Bailey, George Guy.....Ipswich. 2 East St.
1894 Bailey, Marshall Henry...Cambridge. 1569 Mass. Av.
1898 Bailey, Walter Channing...Woodstock, Vt.
1899, 1921 Bailey, William Thomas.. Boston. 20 Charlesgate West.
1906 Bain, John Baxter.....Lawrence. 348 Haverhill St.
1910 Baker, Chester Stoyle.....Lowell. 10 Merrimack Sq.
1883 Baker, David Erastus.....Newtonville. 227 Walnut St.
1914 Baker, Donald Vinton.....Boston. 120 Milk St. (Middlesex South to Suffolk, Oct. 4, 1916).
1892 Baker, Frederick Herbert..Worcester. 4 Linden St.
1917 Baker, Harold Nicholas...Pigeon Cove (Rockport). 3 Phillips Av.
1914 Baker, Harold Woods.....Boston. 49 Gloucester St.
1882 Baker, Harry Beecher.....Taunton. 59 Main St.
1919 Baker, Horace Mitchell...Lumberton, N. C.
1910 Baker, Leonard Allen.....Middleboro. Sullivan Bldg.
1899 Baker, Lewis Forrester....Fitchburg. 454 Main St.
1903 Baketel, Roy Vincent.....Methuen. 7 Hampshire St.
1906 Balboni, Gerardo Monari...Boston. 9 Prince St. (Norfolk to Suffolk, Feb. 3, 1913.)
1891 Balch, Franklin Greene....Jamaica Plain (Boston). Office, Boston. 279 Clarendon St.
1892 Balcom, George Franklin †1911 Swanzey, N. H. 39 Main St.
1911 Balcom, Kenneth Ira.....Worcester. 134 Lincoln St.
1914 Baldwin, Edith Elizabeth..Springfield. 50 Buckingham St.
1888 Baldwin, Frederick William Danvers. 25 Conant St.
1895 Baldwin, Herman Trost....Chestnut Hill (Brookline). 96 Middlesex Rd.
1896 Baldwin, Sanford Oscar....Framingham. 18 Union Av.
1912 Ball, Arthur Nelson..... East Gardner.
1907 Ballou, Ambrose Roche.... Neponset (Boston). 280 Neponset Av.
1901 Balmer, William Edward..Whitinsville (Northbridge) 6 Pine St.
1886 Bancroft, Edward Erastus.Wellesley. 604 Washington St.
1891 Bancroft, George Andrew..Natick. 33 West Central St.
1877 Bancroft, Winfred Baxter..South Boston. †1921 597 Broadway.
1898 Bangs, Charles Howard...Swampscott. Office, Boston. 657 Boylston St.
1916 Bannerman, Walter Bruce East Bridgewater. 37 Bedford St.
1906 Bannon, John Hugh.....Lawrence. 341 Haverhill St.
1919 Banquer, Jacob Ellis.....Mattapan (Boston). 1234 Blue Hill Av.
1905 Bardwell, Frederick Albert. U. S. P. H. S., Washington, D. C.
1908 Barker, Williston Wright..Dorchester (Boston). Office, Boston. 50 Congress St., Rm. 301a
1919 Barnard, Frederick Joseph.Greenfield. 132 Main St.
1892 Barnes, Francis John.....Cambridge. 67 Brattle St.
1917 Barnes, Frederick Rigby..Fall River. 151 Rock St.
1899 Barnes, Harry Aldrich.....Brookline. Office, Boston. 520 Commonwealth Av.
1872 Barnes, Henry Jabez †1913 Northborough. Office, Boston. 429 Beacon St.
1900 Barnes, James Arthur.....Worcester. 390 Main St.
1917 Barnes, Louis Dwight.....Lanesborough.
1906 Barnes, William Lester....Lexington. 365 Mass. Av.
1905 Barney, James Dellinger...Boston. 87 Marlborough St.
1910 Barnum, Francis Goodell...Brookline. 85 Abbotsford Road.
1913 Barone, Joseph.....Boston. 282 Hanover St.
1895 Barré, Joseph Aladin.....Fall River. 1555 Pleasant St.
1900 Barrell, Charles Sewall....Boston. 425 Beacon St.
1899 Barrell, Mary Elizabeth...Worcester. 904 Main St.
1920 Barrett, Charles George...Amherst. 29 Pleasant St.
1907 Barrett, Edward William..Medford. 104 Salem St.
1904 Barrett, Michael Francis...Brockton. 231 Main St.
1906 Barron, Elmer Walter.....Malden. Office, Boston. 520 Commonwealth Av.
1916 Barron, Maurice Edward..Boston. 366 Commonwealth Av. (Middlesex South to Suffolk, June 12, 1917.)
1920 Barrow, Allen Rogers.....Newtonville. Office, Boston. 45 Bay State Rd.
1901 Barry, Emmett William....Whitinsville (Northbridge). 141 Church St.
1908 Barry, James Henry.....Roxbury (Boston). 2990 Washington St.
1906 Barstow, Andrew Thaddeus.Boston. 900 Beacon St.
1922 Barstow, Carl Elijah.....Everett. 519 Broadway.
1899 Bartlett, Charles Watson...Marshfield. Main St.
1909 Bartlett, Fred Al.....Atlantic (Quincy). 101 Billings Rd.
1895 Bartlett, Oliver Leslie.....Pittsfield. 184 North St.
1902 Bartlett, Philip Challis....Newton Highlands. 61 Forest St.
1905 Bartlett, Walter Oscar.....Roxbury (Boston). Office, Boston. 390 Commonwealth Av.
1903 Bartley, John Joseph.....Lawrence. 334 Haverhill St.
1906 Bartol, Edward Francis Washburn Lancaster.
1890 Bartol, John Washburn....Boston. 3 Chestnut St. (Norfolk to Suffolk, June 9, 1914.)
1900 Barton, John Alfred.....Fitchburg. 15 Adams St.
1917 Bass, Harris .....Everett. 342 Broadway.
1922 Bassett, Alice Haley.....Boston. 510 Commonwealth Av.
1917 Bassow, George Joseph....Athol. 503 Main St.
1922 Batal, John Thomas.....Lawrence. Lawrence Gen. Hospital.
1911 Batchelder, Hollis Goodell.Dedham. Office, Boston. 510 Commonwealth Av.
1897 Batchelder, William Burdett Dorchester (Boston). 163 Washington St.
1895 Bateman, Frank Eliot.....Somerville. 163 Highland Av.

1915 Bates, Charles Atwood.....Ashburnham. Main St.
1889 Bates, Everett Alanson.....Springfield. 57 Chestnut St.
1907 Bates, Lewis Beals.....Ancon, Canal Zone, Panama, Ancon Hospital.
1897 Bates, Walter Simpson.....Barre. South St.
1916 Battershall, Jesse Wolfenden Attleborough 18 North Main St.
1911 Battershall, Mary Hannah Wolfenden Attleborough. 18 North Main St.
1912 Bauer, Louis Hopewell.... Medical Corps. U. S. Army.
1912 Baum, Ewald George.....Natick. Office, Boston. 2 Park Sq.
1913 Bauman, Julia Lewandowska Holyoke. 97 High St.
1884 Baxter, Edward Hooker....Hyde Park (Boston). 19 Webster St.
1921 Baxter, Raymond Harding. Marion. Pleasant St.
1921 Bazin, Edmond Albert.....Haverhill. 3 Washington Sq.
1913 Beale, Samuel Marsden, Jr..Sandwich.
1897 Beals, Arthur Loring.....Brockton. 106 Main St.
1912 Bean, Charles Franklin Kingsbury West Medford. 51 Harvard Av.
1896 Bean, Charles Pierce.....Boston. 426 Mass. Av.
1921 Bean, Harold Cotton.....Belmont. 71 Payson Road.
1917 Bearse, Carl .....Boston. 483 Beacon St.
1906 Beauchamp, Joseph Octave.Springfield. 310 Main St.
1908 Beaulieu, Elmer Joseph....Whitman. 215 South Av.
1906 Beaulieu, Francis Xavier...Taunton. 357 Bay St.
1890 Bedard, Joseph Armand...Lynn, 135 Ocean St.
1901 Beebe, Theodore Chapin...Boston. 61 Mt. Vernon St.
1901 Beede, M. Josephine.....Address Unknown.
1907 Beeley, Leon Gage.....Lawrence. 145 Haverhill St.
1920 Begg, Alexander Swanson..West Roxbury (Boston). Office. Boston. 80 E. Concord St.
1914 Behrman, Roland Augustus. Waltham. Office, Boston. 197 Clarendon St.
1920 Belding, David Lawrence..Hingham. Main St.
1920 Belisle, Eugene Simeon....Worcester. 151 Grand St.
1914 Bell, Clarence John.....Wellfleet. Main St.
1914 Bell, Conrad.....Waltham, 820 Main St.
1914 Bell, Richard Dana.....Somerville. 26 Bow St.
1906 Bellehumeur, David Stanislaus Lowell. 813 Merrimack St.
1921 Benedict, Mary Kendrick..Arlington Heights. 163 Hillside Av.
1922 Benjamin, Aubrey Crane..Dorchester (Boston). 13 Chamblet St.
1875 Benner, Burnham Roswell.Lowell. 62 Sixth St.
1903 Benner, Richard Stanwood.Springfield. 104 Maple St.
1906 Bennett, Hamlin Perley....Swampscott. 77 Humphrey St.
1922 Bennett, Max.....Chelsea. 153 Congress Ave.
1902 Bennett, William Hurlburt Hyde Park (Boston). 1349 River St.
1921 Benoit, Samuel Joseph....Gardner. 20 Parker St.
1898 Benson, Charles Sweetser..Haverhill. 26 Summer St.
1920 Benson, Clarence Kirk....Dedham. 8 Church St.
1898 Berg, Tekla Amalia Josefina Lynn. 1 Atlantic St.
1903 Bergin, Stephen Albert.....Worcester. 33 Portland St.
1920 Berkowitz, Arthur.....Roxbury. 2 Hutchings St.
1916 Berlin, Maurice George....Dorchester (Boston). 4 Esmond St.
1916 Berman, Myer Isadore.....Dorchester (Boston). 1071 Blue Hill Av.
1921 Berman, Saul.....Boston. Boston City Hospital
1914 Berry, Charles Francis.....Boston. 541 Commonwealth Av.
1908 Berry, Gordon.....Worcester. } 19 Elm St.
1896 Berry, John Cutting..... Worcester. }
1890 Berry, Lauriston M †1908 Junction, Wyoming.
1917 Berry, Walter Durant. East Longmeadow.
1901 } 1914 } Bertrand, Alexis Everiste. Lowell. 10 Merrimack Sq.
1908 Besse, Frank Adelbert.....Orleans. Main St.
1907 Bessey, Earle Emerson.....Waban. (Newton) 1690 Beacon St.

1883 Best, Enoch George.....Greenfield. 473 Main St.
1920 Bettridge, Laurence Augustine Boston. Boston City Hospital.
1901 Bicknell, Ralph Emerson...Swampscott. 79 Burrill St.
1922 Biddle, Stephen Mulford...Cambridge. 330 Mt. Auburn St.
1909 Bieberbach, Walter Daniels.Worcester. 31 Pleasant St.
1907 Bier, Max Daniel.....Lawrence. 50 Concord St.
1906 Bigelow, Alice Houghton...Jamaica Plain (Boston). 14 Warren Sq.
1882 Bigelow, Charles Edwin....Leominster. 75 Merriam Av.
1905 Bigelow, Edward Bridge...Worcester. 1 Northampton St.
1883 Bigelow, Enos Hoyt.....Framingham Center. P. O. Box 218.
1913 Bigelow, James Bernard...Holyoke. 109 Suffolk St.
1874 Bigelow, William Sturgis..Boston. 56 Beacon St.
1919 Bill, José Penteado.....Wayland. Office, Boston. 144 Commonwealth Ave.
1904 Binford, Ferdinand Augustus Hyannis (Barnstable). Main St.
1903 Binney, Horace.....Boston. 403 Beacon St.
1919 Birdsall, Clarence Harlow. Haverhill. 50 Merrimack St.
1894 Birge, Ella Freeman.....Provincetown.
1883 Birge, William Spafard....Provincetown. Pearl St.
1885 Birmingham, Robert Michael Lawrence. 170 Salem St.
1909 Birnie, John Mathews.....Springfield. 6 Chestnut St.
1897 } 1917 } Biron, Joseph Frederick Rodolphe } Amesbury. 1 Osgood Pl.
1914 Bisbee, Ernest Sydney.....Boston. 777 Tremont St.
1921 Bishop, William Atkins...Boston. 141 Milk St.
1878 Bixby, Josiah Peet.....Woburn. 55 Elm St.
1910 Bixby, Oliver Edward.....Lynn. 70 Broad St.
1922 Blackett, Charles Wesley, Jr. W. Newton. Office Boston. 35 Bay State Road.
1921 Blackway, Charles Everett. Fall River. 132 Franklin St.
1901 Blaine, Walter Edward.....Mattapoisett. 72 Main St.
1900 Blair, George Kenniston...Salem. 311 Essex St.
1897 Blair, Orland Rossini.....Northampton. State Hospital
1904 Blair, Orrin Curtis.....Lynn. 99 Franklin St.
1882 Blaisdell, George Warren..Manchester. 21 Union St.
1913 Blaisdell, John Harper.... Winchester. Office, Boston. 45 Bay State Road.
1904 Blake, Allen Hanson.....West Somerville. 81 College Av.
1906 Blake, Gerald.....Boston. 311 Beacon St. (Norfolk to Suffolk, June 9, 1914.)
1890 Blake, John Bapst.....Boston. 371 Commonwealth Av.
1898 Blakely, David Newton....Brookline. Office, Boston. 87 Milk St.
1913 Blanchard, Paul Drake....Lowell. 226 Merrimack St.
1902 Blanchard, Randall Howard Pittsfield. 18 Bank Row.
1909 } 1922 } Blanchard, William Herbert } Boston. 1069 Boylston St.
1912 Blanchette, William Henry..Fall River. 212 Brightman St.
1904 Blenkhorn, James.....Stoneham. 301 Main St.
1910 Bliss, George Danforth †1921 Dorchester (Boston). 508 Washington St.
1905 Bliss, George Stephen.....Pearl City. Oahu, Hawaii.
1897 Bliss, Jesse Leonti †1911 Holyoke. 370 High St.
1922 Bliss, William Everett....Medford. 168 Forest St.
1871 Blodgett, Albert Novatus †1913 Boston. 51 Mass. Av.
1903 } 1919 } Blodgett, Harold Percival } Leominster. 58 Church St.
1898 Blodgett, John Hammond..Boston. 390 Commonwealth Av.
1912 Blodgett, Stephen Haskell..South Lincoln. Office, Boston. 520 Beacon St.
1908 Blood, George Willard.....Fall River. 122 Purchase St.

1920 Blood, Guy Frank.....Roslindale (Boston). 970 South St.
1921 Bloombergh, Horace Deschamps Chestnut Hill (Newton). 219 Commonwealth Av.
1906 Boardman, William Parsons.Boston. 388 Marlboro' St.
1885 Boardman, William Sidney..Boston. 63 Mt. Vernon St.
1916 Bober, Bessie Angela.....Northampton. State Hospital.
1920 Boch, Joseph.....Berlin, Germany, N. W. 52. Thomassinsstr. 13
1919 Bock, Arlie Vernon.....Boston. Mass. Gen. Hosp.
1912 Bodwell, William Mortimer.Framingham. 230 Union Av.
1910 Bogan, Frederick Leon.....Dorchester (Boston). Office, Boston. 1069 Boylston St.
1920 Bogan, Isabel Katherine...Beverly. Beverly Hospital.
1922 Bogusz-Wlazlo, Ladislaus Cambridge. Office Boston. 220 Hanover St.
1921 Boivin, Omer Emèdeé.....Fall River. 187 North Main St.
1922 Boland, Benedict Fenwick.Boston. Boston City Hospital.
1878 Boland, Elisha Shepard....South Boston. 809 Broadway.
1920 Boland, John Joseph.....Pittsfield. 334 North St.
1891 Bolton, Charles James.....Taunton. Taunton State Hosp
1904 Bond, Walter Legrand.....West Somerville. 322 Highland Av.
1889 Bond, Willis George.....Revere. 76 Beach St.
1915 Bone, Herman David.....Gardner. 19 Pleasant St.
1903 Bonnar, James Miller.....New Bedford. 90 Hillman St.
1921 Bonner, Clarence Alden....Medford. 9 Linwood St.
1914 Bonelli, Raymond Peter....Brookline. Office, Boston. 261 Hanover St.
1911 Bonneville, Alfred Joseph..Hatfield. 43 Main St.
1901 Bonney, Charles Austin, Jr..New Bedford. 67 Bedford St.
1903 Bonney, Robert.....East Boston. 7 Princeton St.
1897 Boom, Augustus Keefer....Adams. 51 Park St.
1877 Booth, Edward Chauncey †1915 Somerville. 40 Boston St.
1907 Boothby, Walter Meredith..Rochester, Minnesota. Mayo Clinic.
1902 Borden, Charles Richardson Cobb Brookline. Office, Boston. 520 Commonwealth Av.
1906 Borden, George Edward....Fall River. 132 Franklin St.
1893 Bossidy, John Collins.....Lee.
1911 Bostick, Warren John.....West Springfield. 376 Main St.
1919 Bottero, Giovanni Domenico Brookline. Office, Boston. 261 Hanover St.
1897 Bottomley, John Taylor....Boston. 165 Beacon St.
1897 Boucher, George Alphonse..Brockton. 20 Clinton Av.
1905 Boutwell, Horace Keith.....Brookline. 15 Green St.
(Norfolk to Suffolk, Feb. 2, 1916.)
1921 Bouvé, Howard Allston....Wakefield. 39 Fairmount Av.
1913 Bouvier, Charles William..Holyoke. 251 Maple St.
1912 Bowditch, Harold.....Boston. 520 Commonwealth Av.
(Norfolk to Suffolk, Feb. 4, 1914.)
1903 Bowditch, Henry Ingersoll.Boston. 86 Bay State Road.
(Norfolk to Suffolk, Feb. 2, 1916.)
1881 Bowditch, Vincent Yardley.Boston. 506 Beacon St.
1913 Bowen, Enos Emanuel.....East Boston. 290 Sumner St.
1912 Bowen, James Francis.....St. Louis, Mo. U. S. V. Hospital No. 35. 5800 Arsenal St.
1887 Bowen, John Templeton....Boston. 14 Marlboro' St.
1912 Bowers, George Francis Haskell Newton Highlands 156 Woodward St.
1879 Bowers, Walter Prentice...Clinton. 264 Chestnut St.
1891 Bowker, Everett M .....Brookline. 322 Harvard St.
1921 Bowman, Edward Francis..Boston. 282 Newbury St.
1892 Bowman, Fred Raymond...Boston. 8 Cumberland St.

1914 Boyd, Francis Peter.....Springfield. 10 Chestnut St.
1919 Boyd, James Francis.....Providence, R. I. Rhode Island Hosp.
1896 Boyd, James Van Wagner..Longmeadow. 34 Ellington St.
1885 Boyd, Samuel George.....San Francisco, Calif. 133 Geary St.
1911 Boyden, Arthur Henry...Worcester. 390 Main St.
1901 Boyer, Joseph Napoleon....Springfield. 175 State St.
1906 Boyle, Jeremiah Joseph....Cambridge. 1431 Cambridge St.
1903 Boyle, John Francis.....Lowell. 32 Whipple St.
1902 Brace, George Wells †1921 Westfield. 26 Elm St.
1886 Brackett, Elliot Gray.....Boston. 166 Newbury St.
1919 Brackett, Nathaniel Parker. Waltham. 65 Villa St.
1895 Bradford, Cary Carpenter..Southbridge. 67 Main St.
1873 Bradford, Edward Hickling Boston. 133 Newbury St.
1878 Bradford, Henry Withington Wolfeborough, N. H.
1906 Brady, Frank Robert.....Lowell. 8 Merrimack St.
1908 Brady, Joseph Edward.....Brockton. 231 Main St.
1912 Brady, William Francis....Holyoke. 109 Suffolk St.
1921 Braff, Max Mark.....East Boston. 48 Maverick Sq.
1871 Bragdon, George Albert †1906 Middletown, Conn.
1890 Bragdon, Horace Elwood...East Boston. 7 Central Sq.
1894 Bragg, Frank Adelbert.....Foxborough. School St.
1902 Bragg, Leslie Raymond....Webster. 260 Main St.
1884 Brainerd, John Bliss.....Brookline. Office, Boston. 419 Boylston St.
1907 Brainerd, Walter Scott....Bradford (Haverhill). Office, Haverhill. 91 Merrimack St.
1909 Brant, Austin.....Boston. 483 Beacon St.
1915 Brassil, Timothy Francis..Cambridge. 297 Broadway.
1922 Brauerman, Aaron Henry Lowell. 105 Chelmsford St.
1903 Brayton, Roland Walker...Dorchester (Boston). 62 Welles Av.
1885 Breck, Samuel.....Brookline. Office Boston. 238 Newbury St
(Bristol North to Norfolk, May 31, 1921.)
1901 Breed, Nathaniel Pope.....Lynn. 9 Washington Sq.
1920 Breed, William Bradley...Boston. 402 Marlboro' St.
1911 Bremer, John Lewis.....Boston. 416 Beacon St.
1887 Brennan, John Joseph.....Worcester. 390 Main St.
1921 Brennan, John Patrick....North Adams. 98½ Main St.
1902, 1918 Brennan, Joseph Thomas Louis Lowell. 45 Fort Hill Ave.
1905 Brennan, Thomas Joseph Little Compton, R. I. Office Fall River. 157 Rock St.
1913 Breslin, John George.....Boston. 514 Commonwealth Av.
(Middlesex South to Suffolk, June 8, 1915).
1914 Bresnihan, Frank Nesdel..Cambridge. 269 Harvard St.
1919 Brett, Afley Leonel.....Boston. 240 Newbury St.
1893 Brewster, George Washington Wales Boston. 213 Beacon St.
1898 Brickett, Beatrice Hannah.Norfolk Downs (Quincy). 108 Sharon Rd.
1907, 1918 Brickley, William Joseph. Boston. 496 Commonwealth Av.
1912 Brides, Arthur Edward....Cambridge. 5 Concord Av.
1899 Bridgman, Burt Nicholas...Kenterton, Durban. (Private Bag). Natal, S. Africa.
1919 Bridgewood, David.....Brockton. 23 Main St.
1893 Briggs, Charles Albert.....Assonet (Freetown). Main St.
1880 Briggs, Edward Cornelius..Chestnut Hill (Newton). Office, Boston. 129 Marlboro' St.
1883 Briggs, Frederick Melancthon Pocasset. Office, Boston. 56 Bay State Road.
1917 Briggs, Joseph Emmons...Boston. 477 Beacon St.
1899 Briggs, Lloyd Vernon.....Boston. 64 Beacon St.
1920 Briggs, Maurice Taggart..Lynn. 11 Shore Drive.

1903 Brigham, Clarence Sumner. Leominster. 61 Pearl St.
1868 Brigham, Edwin Howard.. Brookline. 72 Walnut St.
1912 Brigham, Francis Gorham. Boston. 35 Bay State Rd.
1907 Brigham, Fred Clayton.... Springfield. 349 State St.
1907 Bright, James Cooper..... Fall River. 518 South Main St.
1915 Brindamour, Joseph Edmond Holyoke. 79 High St.
1906 Brindisi, Rocco..... Boston. 147 Richmond St.
1917 Bristol, De Los Judson, Jr.. Boston. 374 Marlboro' St.
(Norfolk to Suffolk, October 1, 1919.)
1921 Brittingham, Harold Nixon. Cleveland, Ohio. 2753 Euclid Heights Blvd.
1908 Broderick, Frank Patrick.. Jamaica Plain (Boston). 67 South St.
1911 Broderick, Thomas Frederick Brighton. Office, Boston. 503 Beacon St.
1920 Brodrick, Francis Sidney.. Boston. Boston City Hospital.
1884 Broidrick, James Patrick Jamaica Plain (Boston). †1914 815 Center St.
1906 Brooks, Edith May..... Boston. 483 Beacon St.
1874 Brooks, Lawton Stickney Petersham. †1913
1899 Broughton, Arthur Nicholson Jamaica Plain (Boston). 46 Eliot St.
1878 Broughton, Henry White... Jamaica Plain (Boston). 7 Lakeville Place
1896 Brousseau, William Gilbert.. Cambridge. 2222 Mass. Av.
1920 Browder, Newton Clarence. Worcester. City Hospital.
1921 Brown, Alfred Whittemore. Spencer.
1911 Brown, Arthur Aloysius.... Millbury. 7 South Main St.
1910 Brown, Arthur Linwood.... Winchester. Office, Boston. 419 Boylston St.
1898 Brown, Edward Wells..... Northampton. 16 Center St.
1921 Brown, Fairy Potter Palmer Springfield, 216 N. Main St.
1884 Brown, George Artemas.... Barre. Broad St.
1904 Brown, George Christopher. Worcester. 507 Main St.
1919 Brown, Josiah Henry..... West Newton. 15 Shaw St.
1907 Brown, Lloyd Thornton.... Boston. 372 Marlboro' St.
(Norfolk to Suffolk, October 4, 1922).
1893 Brown, Martin Millard..... North Adams. 117 Main St.
1873 Brown, Orland Jonas..... North Adams. 112 Main St.
1902 Brown, Percy..... Madison, Wis. Jackson Clinic.
1914 Brown, Ralph Neally..... Malden. 621 Main St.
1915 Brown, Roy Farrington... Fall River. 555 North Main St.
1906 Brown, Wallace Everett.... N. Y. City. 135 W. 47th St.
1888 Brown, Wilfred Gardner... Plymouth. 4 North St.
1908 Brown, William James.... Boston. 316 Huntington Av. Care Y.M.C.A.
1909 Brown, William John..... Reading. 18 Salem St.
1914 Browne, William Edward.. Boston. 587 Beacon St.
1881 Browne, William Tyler.... Norwich, Conn. 275 Broadway.
1921 Browne, Alfred Whittemore Spencer.
1898 Brownrigg, Albert Edward Nashua, N. H. Highland Spring Sanatorium.
1888 Brownrigg, John Sylvester Roxbury (Boston). 16 Delle Av.
1895 Bruce, Daniel Angus..... Atlantic (Quincy).
1917 Bruce, Jacob Baldwin..... Boston. 496 Commonwealth Av.
1896 Bruce, John Angus..... Everett. 699 Broadway.
1913 Brunelle, Arthur Lord..... New Bedford. 156 William St.
1898 Brunelle, Pierre..... Lowell. 843 Moody St.
1919 Brunick, Patrick Vincent.. South Boston. 554 Broadway.
1917 Bryan, William Alvin..... Worcester. State Hospital.
1893 Bryant, Alice Gertrude.... Boston. 502 Beacon St.
1906 Bryant, Clarence Edmund.. Hyde Park (Boston). 101 Highland St.
1901 Bryant, Frederick..... Worcester. 778 Main St.
1892 Bryant, Giles Waite..... West Somerville. 36 College Av.
1911 Bryant, John..... Boston. 338 Marlboro' St.
(Norfolk South to Suffolk, June 8, 1915.)

1902 Bryant, John Edmund..... Haverhill. 50 Merrimack St.
1874 Bryant, Lewis Lincoln Cambridge. 354 Harvard St. †1920
1909 Bryant, Mason David..... Lowell. 9 Merrimack St.
1893 Buck, Augustus Walker.... Fall River. 252 Pine St.
1914 Buck, Clifton Leon..... Danvers. 35 High St.
1882 Buck, Howard Mendenhall. Boston. 857 Beacon St. †1921
1899 Buck, Maurice Allen..... Billerica.
1917 Buck, William Edgar..... Wilmington. Church St.
1914 Buckley, Daniel Joseph.... Arlington. 240 Broadway.
1913 Buckley, George Ambrose.. Brockton. 28 Main St.
1906 Buckley, William Stephen.. Brighton (Boston). 253 Market St.
1922 Buckman, Thomas Ellwood Boston. Boston City Hosp.
1911 Budington, Harold Fairchild Springfield. 958 State St.
1917 Budreski, Alphonse Frank. Brockton. 25 Ames St.
1899 Buehler, George Van Buskirk Cambridge. Office, Boston. 1075 Boylston St.
1903 Bufford, John Henry..... Brookline. Office, Boston. 220 Clarendon St.
1898 Buffum, Herbert Edwin.... Somerville. 129 Perkins St.
1874 Bulfinch, George Greenleaf. Brookline. 526 Harvard St.
1920 Bullard, Carleton Wheeler. Newburyport. 194 High St.
1880 Bullard, William Norton... Boston. 89 Marlboro' St.
1922 Bunce, James Walter..... North Adams. 85 Main St.
1920 Bunker, Henry Alden, Jr... Brookline.
1915 Bunker, Sidney Moore..... Waverley (Belmont). 121 Mill St.
1907 Burbeck, Edward Kimball.. Marblehead. Devereux Mansion.
1906 Burgess, Charles James.... Lawrence. 37 Whitman St.
1905 Burke, Francis Ramon..... Quincy. 1200 Hancock St.
1910 Burke, George Herbert..... Springfield. 175 State St.
1892 Burke, James Joseph..... Easthampton. 21 Center St.
1921 Burke, Mary Alice..... Springfield. 23 Maple St.
1896 Burke, Michael Francis.... Natick. 12 West Central St.
1901 Burke, Walter Thomas..... Medford. 112 Salem St.
1899 Burke, William Henry, Jr.. Cambridge. 2 Bond St.
1902 Burley, Benjamin Thomas. Worcester. 19 High St.
1906 Burnett, Francis Lowell.... Boston. 205 Beacon St.
(Essex South to Suffolk, June 12, 1917).
1897 Burnett, Frank Hollis..... Brockton. 153 Main St.
1920 Burnett, Joseph Hamilton. Boston. 483 Beacon St.
1920 Burnett, Nathan Lowe.... Cambridge. 157 Windsor St.
1894 Burnham, Elmond Arthur.. Boston. 138 Huntington Av.
1901 Burnham, Joseph Forrest.. Lawrence. 567 Haverhill St.
1899 Burns, Frederick Stanford. Boston. 237 Marlboro' St.
1892 Burns, Hiram Hutchins.... Plymouth. 9 North St.
1921 Burns, John Edward..... Boston. 15 Beacon St.
1910, 1915 Burns, Robert Francis.... Fitchburg. 108 Highland Av.
1915 Burns, Walter Linn ..... Lynn. 81 North Common St.
1886 Burrage, Walter Lincoln... Brookline. 182 Walnut St.
1907 Burrows, Marion Cowan... Lynn. 90 Ocean St.
1915 Burt, Clarence Edward.... New Bedford. 544 County St.
1911 Burt, Edward Walter..... Westport, Office, New Bedford. 180 Elm St.
1920 Burton, Oscar Augustus... Wellesley. 32 Dover Rd.
1885 Burton, Stephen Casper.... Pittsfield. 36 Oxford St. †1918
1921 Burwell, Charles Sidney, Jr. Baltimore, Md. Johns Hopkins Hospital.
1909 Bush, Arthur Dermont..... Grand Forks, N.D. Univ. North Dakota
1906 Bushold, Fred George..... Lawrence. 60 Saunders St.
1899 Butler, Charles Shorey..... Boston. 257 Newbury St.
1918 Butler, Edmund John..... Cambridge. 1587 Mass. Av.
1916 Butler, Francis Joseph.... Worcester. 69 Lincoln St.
1897 Butler, George Edward... Fall River. 674 So. Main St.
1922 Butler, Harry Herbert.... Brookline. 11 Longwood Av.
1892 Butler, John Edward..... Dorchester (Boston). 471 Columbia Rd.
1905 Butler, Patrick Francis.... Boston. 35 Bay State Rd.

1903 Butler, Richard Bernard...Fall River. 251 Pine St.
1917 Butler, Samuel .....West Medway (Medway). Main St.
1904 Butterfield, George Providence, R. I. Kittredge 305 Blackstone Boulev'd.
1884 Buzzell, Daniel Thompson. Wilmington. Main St.
1892 Bychower, Victor.....Malden. 226 Cross St.
1895 Byrne, Charles Armstrong..Hatfield. 46 Main St.
1912 Byrne, Claudius James.... Worcester. 1066 Main St.
1904 Byrnes, Harry Francis.....Springfield. 67 Chestnut St.
1921 Byrnes, James Edmund....Holyoke. 644 Dwight St.
1920 Byrnes, John Peter.....Springfield. 820 State St.

C

1898 Cabot, Hugh.....Ann Arbor, Mich. Dept. of Surgery Univ. of Mich
1892 Cabot, Richard Clarke.....Cambridge. Emerson Hall, Harvard University.
1911 Cady, Frederic Benjamin Mooers Cambridge. 1306 Mass. Av
1886 Cahill, Charles Sumner....Cambridge. 311 Prospect St.
1920 Cahill, Henry Philip.....Jamaica Plain. Office, Boston. 514 Commonwealth Av.
1910 Cahill, John William.....Worcester. 390 Main St.
1915 Caines, Richard John Ridgeway Boston. 47 Mass. Av.
1903 Caisse, George Emile.....Lowell. 759 Merrimack St.
1922 Caldarone, Angelo Lawrence. 181 Garden St.
1919 Calderwood, Edward Swazey Roxbury (Boston). 223 Warren St.
1909 Calitri, Constant.....Lawrence. 100 Jackson St.
1891 Calkin, Barry Howes.....Stellarton, N. S.
1894 Calkins, Cheney Hosmer...Springfield. 40 Edwards St.
1903 Calkins, Irving Romaro....Springfield. 299 Central St.
1884 Call, Emma Louisa.....Cambridge. 5 Washington Av.
1873 Call, Norman †1910 Brookline. 61 Sewall Av.
1908 Callahan, Henry Alphonsus. Medical Corps, U. S. A. Camp Benning, Georgia.
1915 Callahan, John Francis....Brockton. 231 Main St.
1918 Callanan, Francis Jervois. Roxbury. Office, Boston. 520 Commonwealth Av.
1887 Callanan, Sampson Aloysius. Roxbury (Boston). 109 Warren St.
1921 Cameron, Isabella Logan... Minneapolis. Minn. Woman's Maternity Hospital
1911 Camfill, Robert Emmet.....Springfield. 172 Chestnut St.
1921 Campbell, Charles Macfie...Cambridge. Office, Roxbury (Boston). 74 Fenwood Road
1922 Campbell, Kleber Alexander Hopedale.
1902 Canedy, Charles Francis...Greenfield. 39 Federal St.
1872 Canedy, Francis Joel †1913 Shelburne Falls 98 Bridge St.
1920 Canedy, Frederick Snow...Wellfleet. Main St.
1912 Canney, Ellen Rose.....New Bedford. 552 County St.
1904 Cannon, Walter Bradford..Cambridge. Office, Roxbury (Boston). 240 Longwood Av.
1913 Capeles, Thomas Francis...Haverhill. 191 Merrimack St.
1898 Carden, Charles James....Haverhill. 83 High St.
1908 Carey, Bernard William...Winthrop, office Boston, State House, Room 546.
1916 Carey, Francis Arthur.....Taunton. 87 Washington St.
1920 Carey, Joseph Henry.....Dorchester (Boston). 1438 Dorchester Av.
1896 Carleton, Dudley.....Springfield. 137½ State St.
1898 Carleton, Ralph.....Springfield. 10 Temple St.
1906 Carley, Frederic James....North Attleborough. 34 High St.
1911 Carlisle, Frank Henry.....State Farm (Bridgewater).
1908 Carlton, Frank Carr.....Fall River. 324 E. Main St.
1906 Carney, Patrick Joseph.....Worcester. 626 Southbridge St.
1915 Carpenter, Robert John....North Adams. 85 Main St.
1910 Carr, Arthur Wyman.....Bridgewater. 63 Main St.
1920 Carr, Earl Burton.....Silver Creek, N. Y. 37 Oak St.
1921 Carr, George Byron.....Lynn 4 Baker St.
1909 Carr, Gladys Lydia.....Dubuque, Iowa. 253 West 10th St.
1906 Carr, Percy Whitman.....Hyde Park (Boston). 1172 River St.
1909 Carroll, Charles Curtis.....Dorchester (Boston). 10 Esmond St.
1911 Carroll, Henry Gerald.....Salem. 309 Essex St.
1892 } 1919 } Carroll, James Aloysius..Boston. 411 Marlboro' St.
1905 Carroll, John Joseph.....Holyoke. 192 Chestnut St.
1899 Carroll, John Philip.....Woburn. 16 Winn St.
1888 Carroll, Thomas Francis...Lowell. 219 Central St.
1897 Carruth, Sidney Stetson...Dorchester (Boston). 713 Dudley St.
1918 Caruso, Septimio.....Medford. Office, Boston. 256 Hanover St.
1913 Carvell, Hanford.....Gloucester. 1038 Washington St.
1905 Carvill, Maud.....Somerville. Office, Boston. 101 Newbury St.
1902 Cary, Foster Harrington...Denver, Colo. 266 Metropolitan Bldg.
1918 Casey, Chester Arthur.....Ironton, Ohio.
1912 Casey, John Francis.....Allston (Boston). 94 Franklin St.
1916 Cass, Frank Ozro.....Provincetown. 284 A Commercial St.
1908 Casselberry, Clarence Marmaduke Brookline. Office, Boston. 514 Commonwealth Av.
1912 Cassels, Louis Raymond...Worcester. 3 Linden St.
1920 Cassidy, Franklin Chester Chicago, Illinois. 5311 Kenwood Av.
1908 Cassidy, James Joseph.....Lowell. 8 Merrimack Sq.
1913 Castleman, Philip.....Boston. 483 Beacon St.
1914 Caswell, Bertram Horace..Medford. 355 Main St.
1910 Caswell, Walter Emery....Campello (Brockton). 1147 Main St.
1903 Caulfield, Thomas Edward Woburn. 14 Church Av.
1905 Cavanaugh, Thomas Edward West Springfield. Office, Springfield, 293 Bridge St.
1909 } 1915 } Ceconi, John Aloysius { Dorchester (Boston). 544 Washington St.
1905 Celce, Frank Frederick....Holyoke. 264 Maple St.
1905 Celce, Jean Henriette.....Holyoke. 264 Maple St.
1913 Chace, Fenner Albert.....Fall River. 373 North Main St.
1888 Chadbourne, Arthur Patterson Denver, Colorado. U. S. Veterans Bureau.
1917 Chadwell, Orville Rogers..Jamaica Plain. Office, Boston. 510 Commonwealth Av.
1895 Chadwick, Henry Dexter...Westfield. State Sanatorium.
1921 Chaffin, George Lawrence..Los Angeles, Calif., 702 Pacific Mutual Bldg.
1916 Chalfen, Samuel Edward..Cambridge. 1129 Cambridge St.
1906 Chalmers, Hattie Elizabeth. Marlborough. 32 West Main St.
1908 Chalmers, Robert.....Woburn. 397 Main St.
1895 Chamberlain, William Eugene Rutland.
1914 Chamberlin, Harold Augustus Newtonville. Office, Boston. 205 Beacon St.
1920 Chambers, Ralph Miller...Medford. Office Boston. 109 State House.
1907 Champion, Merrill Edwin..Boston. 545 State House. (Norfolk South to Suffolk, February 4, 1920.)

1905 Chandler, Clarence Luther. The Bronx, N. Y., U. S. Veterans' Hospital No. 81; Kingsbridge Rd. and Sedgwick Av.
1915 Chandler, Harold Beckles, West Newton. Office, Boston. 34½ Beacon St.
1883 Chandler, Henry Beckles... West Newton. Office, Boston. 34½ Beacon St.
1911 Chandler, Thomas Evans... Boston. 19 Bay State Rd.
(Norfolk to Suffolk, June 10, 1913)
1898 Chapin, Clifford Samuel.... Great Barrington. 321 Main St.
1891 Chapin, Delia Lucretia.... Springfield. 56 Temple St.
1906 Chapin, Laurence Dudley.. Springfield. 20 Maple St.
1885 Chapin, Walter Henry..... Springfield. 27 Pleasant St.
1915 Chapin, William Andrew Robertson Springfield. 6 Maple St.
1899 Chapman, Charles Ratchford Springfield. 174 State St.
1920 Chapman, William Harden. Hingham. Summit St.
1917 Chaput, Lucien Romeo.... Haverhill. 3 Washington Sq.
1913 Charbonneau, Noe Napoleon Grafton. Fisherville P. O.
1886 Charles, Orlando Warrington Bryantville (Pembroke). School St.
1900 Charteris, Mary Alena..... Worcester. 15 Irving St.
1908 Chase, Charles Otis..... Watertown. 51 Mt. Auburn St.
1908, Chase, Gilman Leeds..... Clinton. 185 Chestnut St.
1907 Chase, Harrison Ayer..... Brockton. 129 West Elm St.
1909 Chase, Heman Baker..... Westfield, State Sanatorium.
1886 Chase, Heman Lincoln..... Hathorne (Danvers) State Hospital.
1902 Chase, Henry Melville..... Boston. 520 Commonwealth Av.
1915 Chase, Joseph, Jr..... St. Petersburg, Fla. 3rd St. & 2d Av.
1914 Cheever, Austin Walter..... Boston. 270 Commonwealth Av.
(Middlesex South to Suffolk, July 8, 1920)
1886 Cheever, Clarence Alonzo.. Hingham. Main St.
1902 Cheever, David..... Boston. Office, Peter Bent Brigham Hosp.
1921 Cheley, Glen Evan..... Denver, Colorado, 538 Imperial Bldg.
1891 Chenery, William Elisha... Boston. 377 Commonwealth Av.
1886 Cheney, Frederick Edward Concord. Office, Boston. 64 Commonwealth Av.
1920 Cheney, Robert Cartwright. Boston. 23 Bay State Rd
1922 Chereskin, Johnston Louis Springfield. 720 North St.
1905 Chesley, Alfred Ervan..... Lawrence. 477 Essex St.
1906 Chisholm, Miles Dudley.... Westfield. 106 Elm St.
1910, 1920 Choate, Alton Jay..... Ithaca, N. Y. Cornell University.
1903 Cholerton, Herbert..... West Somerville. 94 College Av
1902 Christian, Henry Asbury... Brookline. Office, Peter Bent Brigham Hospital.
1908 Christiernin, Charles Leonard East Orange, N. J. Office, New York City, N. Y. 1 Madison Av.
1915 Chronquest, Alfred Peter.. The Bronx, N Y., U. S. Veterans' Hospital, No. 81.
(Essex South to Suffolk, May 31, 1921.)
1919 Church, Charles Noble.... Millbury. Elm St.
1912 Church, Claude Henry..... Tonopah, Nevada.
1900 Churchill, Alice Symonds Darlings Lake, Yarmouth County, Nova Scotia.
1918 Churchill, Anna Quincy.... Dorchester (Boston). 32 Percival St.
1920 Churchill, Edward De Los. Boston. Mass. Gen. Hosp.
1890, 1919 Churchill, Frank Spooner. Milton. 17 Canton Av.
1906 Churchill, John Darling.... Plymouth. 63 Court St.
1895 Chute, Arthur Lambert.... Boston. 352 Marlboro' St.

1888 Cilley, Daniel Plummer.... Westborough. 52 West Main St.
1913 Claffy, John McMahon..... Millersville, Md.
1891 Clancy, William Henry.... Cambridge. 80 Otis St.
1900 Clap, Edmund Wright..... Boston. 390 Commonwealth Av.
(Middlesex South to Suffolk, October 2, 1912)
1892 Clapp, Frank Horace..... North Grafton.
1921 Clare, Wendell Phillips.... Portsmouth, N. H. 426 State St.
1920 Clark, Cecil Whitehouse .. Newtonville. 306 Walnut St.
1869 Clark, David †1908 Springfield. 155 Long Hill.
1916 Clark, De Witt Scoville... Salem. 2 Oliver St.
1901 Clark, Edward James..... Lowell. Lowell Corp. Hosp.
1901 Clark, Ezra Warren †1914 Brockton. 3 Garden Road.
1913 Clark, Frank Robinson.... Newtonville. 227 Walnut St.
1901 Clark, Frederick Timothy... Westfield. 52 Broad St.
1893 Clark, George Henry..... Holyoke. 233 Elm St.
1905 Clark, George Oliver..... Boston. 67 Marlboro' St.
1911 Clark, Harry Ainsworth... Medical Corps, U. S. Army.
1906, 1913 Clark, John Donovan..... Abington, Connecticut.
1886 Clark, Joseph Payson..... Boston. 71 Marlboro' St.
1889 Clark, Leonard Brown..... Waverley (Belmont). 36 Sycamore St.
1897 Clark, Mary Wilson..... Medford. 4 Washington St.
1896, 1920 Clark, Sidney Avery..... Northampton. 16 Center St.
1903 Clark, Thomas Francis..... Taunton. 62 Broadway.
1910 Clark, Webster Kimball.... West Deerfield. Office, Greenfield. 111 Main St.
1907 Clark, William Irving, Jr... Worcester. 53 West St.
1914 Clark-MacLeod, Emily..... Boston. 84 Commonwealth Av.
1901 Clarke, Genevieve..... Cambridge. 825 Mass. Av.
1911 Clarke, Harry Carver..... Lynn. 183 North Common St.
1904 Clarke, Inez Louise..... Cambridge. 825 Mass. Av.
1888 Clarke, Israel James..... Haverhill. 112 Emerson St.
1910 Clarke, Joshua Williams... Attleborough. 48 Bank St.
1902 Clarke, Louis Henry..... Holyoke. 282 Maple St.
1915 Clarke, Mary Ella..... Malden. 629 Main St.
1921 Clarke, Philip Henry..... Holyoke. 382 Maple St.
1922 Clarke, Thomas Greene... Fall River. 151 Rock St.
1915 Clarke, Willis Earl..... Malden. Office, Boston. 405 Marlboro St.
1921 Clay, Charles Lancaster.... Hathorne, P. O. Box 50
1897 Cleary, James..... Cambridge. 770 Mass. Av.
1901 Cleaves, Ezra Eames..... Rockport. 27 Main St.
1908 Cleaves, Helen Frances Taft Pacific Grove, California. 149 8th St.
1874 Clement, George Wilmot... Roxbury (Boston). 275 Warren St.
1922 Clement, Samuel Anthony Cambridge, 1675 Mass. Av.
1920 Cliff, Frederica Leigh..... Boston. 427 Shawmut Av.
1875 Cliff, Leander Albert..... Boston. 427 Shawmut Av.
1919 Clifford, Randall..... Boston. 11 Marlboro St.
1920 Cline, Samuel..... Dorchester, office, Boston. 353 Commonwealth Av.
1901 Cloudman, Harry Radcliffe Brockton. 32 Clinton Av.
1919 Clute, Howard Merrill..... Boston. 638 Beacon St.
1911 Clymer, George..... Boston. 126 Bay State Rd.
1914, 1921 Coates, Edward Augustus, Jr. Winthrop. 143 Pleasant St.
1919 Coates, Everett Walton.... Fitchburg. 54 Snow St.
1892 Cobb, Albert Crocker..... Marion. Front St.
1895 Cobb, Carolus Melville..... Lynn. 10 Nahant St.
1907 Cobb, Chester Thompson.. Northampton. 91 South St.
1893 Cobb, Farrar..... Brookline. Office, Boston. 419 Boylston St.
1889 Cobb, Frederic Codman.... Boston. 11 Marlboro' St.
1912 Cobb, Gardner Nathan..... Worcester. 21 High St.
1897 Cobb, Oliver Warren..... Easthampton. 159 Main St.
1919 Cobb, Stanley..... Boston. 52 Blossom St.
1914 Coburn, Harry Ray..... Westford.

1904 Coburn, Fordyce.....Wilton, N. H. Office Brookline, 7 Euston St.
1898 Cochran, William James...Natick. 15 West Central St.
1914 Cochrane, Robert Carlyle..Boston. 86 Bay State Rd.
1895 Codman, Ernest Amory....Boston. 227 Beacon St.
1912 Cody, Edmond Francis.....New Bedford. 105 South 6th St.
1885 Coffin, Arthur Baylies.....Dorchester (Boston). 10 Rosedale St.
1907 Coffin, Frank Herbert.....Haverhill. 91 Emerson St.
1896 Coffin, Rockwell Augustus..Boston. 350 Commonwealth Av.
1919 Coffin, Whitman King.....Boston. 366 Commonwealth Av.
1921 Cogan, Edith Ives.....Peabody. 3 Perkins St.
1887 Cogan, Joseph Ambrose....Boston. 419 Boylston St.
1892 Cogswell, George Proctor..Cambridge. 18 Concord Av.
1896 Cogswell, William.....Haverhill. 51 North Av.
1917 Cohen, Joseph Powitzer...Brookline. Office, Boston. 464 Commonwealth Av.
1916 Cohen, Milton Michael....Roxbury (Boston). 40 Gaston St.
1918 Cohen, Samuel Adams.....Roxbury. Office, Boston. 483 Beacon St.
1910 Colberg, Peter Albert.....Worcester. 17 Stebbins St.
1921 Colburn, Frederick Wilkinson Boston. 510 Commonwealth Av.
1897 Colburn, Harry Hayford...Boston. 103 Mt. Vernon St.
1896, 1920 Colby, Fred Bennett.....Gardner. 8 Vernon St.
1912 Cole, Arthur Judson.....Holbrook. North Franklin St.
1919 Colgate, Charles Henry, Jr..Rockland. 16 Webster St.
1905, 1921 Collins, Aubrey John.....Mattapan (Boston). 2 Hiawatha Rd.
1915 Collins, Frank Laforest....Rowley. Main St.
1910 Collins, Joseph Daniel.....Northampton. 150 Main St.
1903 Collins, Richard.....Waltham. 837 Main St.
1899 Collins, William James....Northampton. 136 Main St.
1908 Collins, William Morris....Lowell. 267 Central St.
1918 Colmes, Abraham.....Roxbury (Boston). 201 Humboldt St.
1881 Colt, Henry.....Pittsfield. 193 South St.
1879 Comey, Perley Pierce †1920 Augusta, Ga. 872 Hickman Road.
1922 Comins, James Brooks....Springfield, 4 Chestnut St.
1883 Conant, William Merritt...Boston. 486 Commonwealth Av.
1913 Condrick, John Joseph.....Brockton. 68 Main St.
1883, 1900 Cone, Dwight Eleazer..Fall River. 938 South Main St.
1913 Conley, Brainard Francis..Malden. 203 Main St.
1919 Conlin, Matthew George...Worcester. 1038 Main St.
1909 Conlin, Robert Emmett....Woburn. 353 Main St.
1906 Conlon, Frank Aloysius....Lawrence. 301 Essex St.
1891 Connell, Arthur Irving.....Fall River. 456 South Main St.
1921 Connell, Thomas Michael..Walpole. 74 Common St.
1909 Connelly, John Edward....Brookline. 9 Sewall Av.
1897 Connor, Charles Frank.....New Bedford. 11 North Orchard St.
1910, 1919 Connor, George James...Haverhill. 50 Merrimack St.
1902 Conro, Arthur Clifton.....Attleborough. 223 Bronson Bldg.
1906 Conroy, Edward Cornelius.Andover. Office, Lawrence. 263 Essex St.
1922 Conway, Francis Bernard Boston. 229 Harrison Av.
1914 Cook, James Henry.....Quincy. 138 Franklin St.
1914 Cook, John William.....Mansfield. 150 North Main St.
1905 Cook, Philip Howard.....Worcester. 771 Main St.
1893 Cook, Snow Parker Freeman Gloucester. 111 Main St.
1885 Coolidge, Algernon.....Boston. 613 Beacon St.
1893 Coolidge, John Nelson.....New York City, N. Y. 1 Madison Av.
1901 Coolidge, Sumner.....Middleborough. Lakeville State Sanatorium.
1898, 1903 Coon, George Bailey.....Howard, R. I. State Hosp.
1907, 1915 Coon, William Hall.....Bridgeport, Conn. Dept. of Health.
1912 Cooney, Margaret Blanche..Haverhill. 67 Winter St.
1909 Cooney, Michael Edward..Northampton. 16 Center St.
1920 Cooper, Alden Vernon.....Lynn. 4 Congress St.
1892 Cooper, Almon.....Brookline. 114 Park St.
1920 Cooper, Olive Alfreda.....Revere. Office Medfield. Med. St. Hospital.
1915 Copeland, Elmer Humphrey Northampton. 205 Elm St.
1906 Corbett, Jeremiah Joseph..Malden. Office, Boston. 520 Beacon St.
1911 Corcoran, George Bartlett..West Springfield. 84 Park St.
1909 Corcoran, John Gilbert....Hamilton. Main St.
1921 Corea, George Thomas.....Provincetown. 176 Commercial St.
1905 Corey, Frederick Hall.....Rockland. 439 Union St.
1907 Coriat, Isador Henry.....Boston. 416 Marlboro' St.
1913 Cornish, Solon Washington. Everett. 79 Winthrop St.
1907 Cornwall, Andrew Payne...Brookline. Office, Boston. 483 Beacon St.
1922 Corriden, Thomas Francis Northampton. 16 Center St.
1904 Cort, Parker Martin.....Springfield. 175 State St.
1917 Cosgrove, Joseph Justin...Framingham. 10 Evergreen St.
1906, 1913 Costello, John Henry...Dorchester (Boston). 68 Pleasant St.
1920 Côté, Corrine Rhea Boston. 483 Beacon St.
1907, 1919 Cotter, Edward Joseph.Jamaica Plain (Boston). Office, Boston. 510 Commonwealth Av.
1912 Cotter, Timothy Francis...Haverhill. 50 Merrimack St.
1917 Cottle, Louis Albert.....Worcester. 50 Orange St.
1897 Cotton, Frederic Jay.....Boston. 520 Commonwealth Av.
(Norfolk to Suffolk, June 9, 1914)
1895 Coues, William Pearce....Boston. 31 Mass. Av.
(Norfolk to Suffolk, February 1, 1922.)
1892 Councilman, William Thomas† 1922 Boston. 78 Bay State Rd.
1911 Coupal, James Francis....Washington, D. C. 1807 California St. N. W.
1893 Courtney, Joseph William..Boston. 94 Bay State Road.
1892 Cousins, Nicholas William.Waltham. 17 Crescent St.
1910 Cowles, William Lee.....Boston. 483 Beacon St.
1887 Cowles, William Norman..Jamaica Plain (Boston). 42 Southbourne Rd.
1907 Cox, Ann Caroline.....Boston. 1087 Boylston St.
1914 Cox, Oscar Francis.....Boston. 1087 Boylston St.
1905 Cox, Simon Francis.....Vanceboro, Me.
1913 Cox, Stanley Cullen.....Holyoke. 242 Maple St.
1901 Coyne, Thomas Joseph.....Roxbury (Boston). 636 Dudley St.
1914 Crabtree, Ernest Granville..Cambridge. Office, Boston. 99 Commonwealth Av.
1919 Crabtree, Harvard Hersey.Boston. 205 Beacon St.
1889 Craigin, George Arthur....Boston. 374 Marlboro' St.
1891 Cram, John Wesley.....Colrain.
1896 Crandell, Arthur Richmond.Taunton. 48 Church Green.
1899 Crandon, Le Roi Goddard..Boston. 366 Commonwealth Av.
1906 Crane, Bayard Taylor.....Rutland. Maple Av.
1909 Crane, Clarence.....Boston. 520 Beacon St.
1920 Crane, George Edward.....Haverhill. 151 Merrimack St.
1899, 1907 Crawford, Francis Xavier Boston. United Fruit Co., Long Wharf.
(Middlesex South to Suffolk, June 13, 1922)
1910 Crawford, Frank Wallis....Holbrook. North Franklin St.
1920 Crawford, Joseph Warrington North Adams. 191 East Main St.
1918 Crawford, Lawrence Pears. Wollaston (Quincy). 75 Elm Ave.

1885 Crawford, Sarah Marcy †1911 Newton Center. 194 Ward St.
1914 Creamer, William Henry...Fall River, 466 N. Main St.
1908 Creely, Oscar Slade.....Watertown. 63 Mt. Auburn St.
1906 Cregg, Francis Aloysius....Lawrence. 477 Essex St.
1922 Cregg, Herbert Alexander Lawrence. 477 Essex St.
1919 Crimmin, Leo Philip.....Brockton. 57 West Elm St.
1907 Crispo, Peter Timothy.....Fall River. 439 Bedford St.
1900 Crittenden, Samuel Wright Wakefield. 41 Fairmount Av.
1909 } 1919 } Crittendon, George Alanson Springfield. 27 Maple St.
1894 Croacher, Anna Wood.....New Bedford. 325 Pleasant St.
1892 Crocker, Benton Pulsifer...Foxborough. South St.
1887 Crocker, Susan Elizabeth †1901 Los Angeles, Calif. 849 W. 34th St.
1891 Crockett, Eugene Anthony.Boston. 298 Marlboro' St.
1921 Crockett, Leon Wardwell..Boston. 82 E. Concord St.
1898 Croft, Benjamin Pomeroy..Greenfield. 39 Federal St.
1903 } 1920 } Crofts, Nicholas Matthew.North Adams. 45 Main St.
1917 Croissant, Charles AugustusWorcester. 10½ High St.
1913 Croke, Louis Ward.....Dorchester (Boston). 22 Mather St.
1914 Cronin, Herbert Joseph....Cambridge. 863 Mass. Av.
1899 Cronin, Michael John.....Roxbury. Office, Boston. 520 Beacon St.
1898 Cronin, Thomas Joseph....Worcester. 49 Pleasant St.
1909 Crosbie, Arthur Hallam....Boston. 520 Commonwealth Av.
1903 Crosby, Leander Marshall..Wakefield. Office, Boston. 419 Boylston St.
1910 Crosby, Walter Hiram.....Brighton (Boston). 305 Faneuil St.
1912 Cross, Albert Elmer..... Worcester. 390 Main St.
1899 Cross, William Patrick.....South Boston. 491 Broadway.
1920 Crothers, Bronson.....Boston. 112 Marlboro St.
1885 Crowell, Samuel.....Dorchester (Boston). 8 Monadnock St.
1897 Crowley, Jeremiah Francis.Adams. 15 Park St.
1920 Cruff, Frederick Ellery....Brighton (Boston). 296 Allston St.
1921 Cruickshank, Frank Sheppard West Roxbury. (Boston). 53 Willow St.
1911 Cuddy, James Francis.....Athol. 585 Main St.
1916 Cullen, Charles Andrew...Springfield. 51 Harrison Av.
1899 Cummin, John White.....Boston. 9 Mass. Av.
1901 Cummings, Alvah Cochran.Newton. 337 Washington St.
1911 Cummings, Dana Frank....Natick. 12 E. Central St.
1876 Cummings, Edwin Francis. †1920 Revere. Office, Boston. 43 State House.
1904 Cummings, John Joseph Worcester. 53 Pleasant St.
1901 Cummings, Morton Everett Malden. 358 Pleasant St.
1888 Cummings, Mott Alvah.....Winchester. 69 Church St.
1905 Cummins, Loretta Joy.....Boston. 45 Bay State Road.
1919 Cunha, Manuel Felix.....Lowell. 258 Merrimack St.
1920 Cunning, Daniel Sylvester Dorchester (Boston). 120 Norfolk St.
1913 Cunningham, Allan Rowe..Winchester. 45 Church St.
1903 Cunningham John Henry..Brookline. Office Boston, 46 Gloucester St.
1920 Cunningham, Richard Augustine Roslindale (Boston). 50 Walworth St.
1920 Cunningham, Thomas Donald Denver. Colo. 1522 Lafayette St.
1914 Cunningham, Thomas Edward, Jr. Cambridge. 5 Ellery St.
1919 Cunningham, Thomas Patrick Worcester. 875 Main St.
1905 Curley, Clarence Proctor...Provincetown. 234 Commercial St.
1921 Curran, Arthur Manning..North Adams. 63 Eagle St.
1917 Curran, George Lally.....North Adams. 63 Eagle St.
1914 Curran, John Francis.....Worcester. 505 Pleasant St.
1919 Curran, Louis Frederic....Boston. 42 West Newton St.
1905 Curran, Simon Francis.....Dorchester (Boston). 104 Norfolk St.
1921 Curran, William Louis....North Adams. 63 Eagle St.
1917 Currie, Inez Margaret.....Webster. 21 Mechanic St.
1912 Currier, Cyrus Richardson.New Haven, Conn. 19 Congress Av.
1921 Currier, Donald Estes.....Brookline. 80 Ivy St.
1900 Currier, William Eugene...Leominster. 87 Merriam Av.
1890 Currier, William Hale.....Pittsfield. 69 Linden St.
1898 Curry, Edmund Farnham..Fall River. 499 Hanover St.
1908 Curry, Ernest Francis.....Sagamore (Bourne). Keith Block.
1915 Curtin, John Francis..... North Abington 6 Plymouth St.
1922 Curtin, John Francis.....Lawrence. Lawrence Gen'l Hospital.
1909 Curtis, Charles Leverett...Salem. 101 Federal St.
1887 Curtis, Francis George.....Chestnut Hill (Newton). Office, Health Department, City Hall, West Newton.
1910 Curtis, Harlan Fuller.....Charles City, Iowa.
1890 Curtis, Henry Fuller.....Somerville. 145 Perkins St.
1920 Curtis, Robert Dudley.....Newton Center. Office, Boston. 335 Marlborough St.
1899 Curtis, William Goodwin...Wollaston (Quincy). 10 Grand View Av.
1906 Cushing, Arthur Alden.... Brookline. 109 Sewall Av.
1913 Cushing, Harvey.....Brookline. Office, Peter Bent Brigham Hospital.
1881 Cushing, Hayward Warren.Boston. 70 Commonwealth Av.
1887 Cushman, Andrew Bernard.South Dartmouth (Dartmouth).
1894 Cushman, Ella Wylie ....Boston. 464 Comm. Av.
1882 Cushman, George Thomas..Roxbury (Boston). 46 Dudley St.
1911 Cushman, Howard Lewis.. Methuen. Office Lawrence, 457 Essex St.
1906 Cusick, Lawrence Francis..Nahant. Office Boston. 220 Marlborough St.
1898 Cusick, Thomas Francis....Taunton. 168 Weir St.
1898 Cutler, Charles Norton.....Boston. 465 Beacon St.
1872 Cutler, Elbridge Gerry.....Boston. 214 Beacon St.
1916 Cutler, Elliott Carr.....Chestnut Hill (Brookline). 84 Reservoir Rd.
1912 Cutler, George David.....Boston. 270 Commonwealth Av.
(Norfolk to Suffolk, May 31, 1921)
1914 Cutler, Myron Fred.....Webster. 129 Main St.
1915 Cutler, Raymond William..Worcester. 28 Pleasant St.
1908 Cutter, Irving Taylor.....San Antonio, Texas. Moore Bldg.
1906 Cyr, Emile Edouard.....Lawrence. 81 Bradford St.

D

1905 Dacey, Cornelius Joseph...Brockton. 12 Cottage St.
1902 Dadmun, Eliza Josephine..Boston. 350 Commonwealth Av.
921 Dahlen, Carl Albert.....Boston. 6 Westland Av.
1904 Dailey, Edward Joseph....Somerville. 46 Bow St.
1918 Daland, Ernest Merrill....Boston. 483 Beacon St.
(Middlesex South to Suffolk, June 8, 1920)
1920 Dalrymple, Sidney Collingwood Newton Center. 859 Beacon St.
1913 Dalton, Charles Howard...Somerville. 476 Broadway.
1908 Dalton, George Frederick..Springfield. 175 State St.
1882 Daly, Bernard Thomas.....Roxbury (Boston). 320 Dudley St.
1905 Daly, Jeremiah James.....Andover. Office, N. Andover, 26 Second St.
1898 Daly, Timothy Joseph.....Lawrence. 62 Bradford St.
1896 Daly, William Joseph.....Boston. 31 Mass. Av.
1902 Dame, Fred Russell.....South Braintree. 1010 Washington St.
1895 Damon, Arthur Llewellyn..North Wilbraham Chapel St.

1906 Dana, Harold Ward.....Brookline. Office, Boston. 483 Beacon St.
1891 Dane, John.....Jamaica Plain. Office, Boston. 29 Marlboro' St.
1906 Danforth, Harland Abbott..Lynn. 7 Anoka Pl.
1878 Daniels, Edwin Alfred.....Boston. 302 Newbury St.
1920 Daniels, Louis Riley.....Watertown. 16 Summit Rd.
1916 Daniels, Ora George.....Canton. Mass. Hospital School.
1908 Darling, Arthur Edwin.....Lynn. 199 Chatham St.
1895 Darling, Charles Balfour...Waban (Newton) Office, Boston. 483 Beacon St.
1894 Darling, Eugene Abraham.Cambridge. 33 Concord Av.
1907 Dascombe, Otho Lee.....Waltham. 333 Moody St.
1900 Daudelin, Simeon Alphonse Worcester. 11 Elm St.
1871 Davenport, Bennett Franklin, †1910 Watertown. 14 Summit Rd.
1877 Davenport, Francis Henry.Boston. 390 Commonwealth Av.
1887 Davenport, James Henry...Providence, R. I. 210 Benefit St.
1918 Davidson, Alfred.....Chelsea. 155 Chestnut St.
1906 Davidson, Henry James Duff Springfield. 26 Maple St.
1891 Davidson, Kallman Meyer..Roxbury (Boston). Office, Boston. 483 Beacon St.
1920 Davidson, William Brown Rutland. State Sanatorium.
1895 Davis, Bessie Delano.....Cambridge. 21 Magazine St.
1911 Davis, Charles Allen †1921 South Dennis.
1899 Davis, Charles Henry.....South Hamilton
1888 Davis, Ella Maxfield.....Holyoke. 188 Chestnut St.
1906 Davis, Ernest Leland.....Springfield. 175 State St.
1907 Davis, Frank Albert.....Brookline. Office, Boston. Hotel Brunswick.
1913 Davis, Frederick Durand...Springfield. 310 Main St.
1915 Davis, George Rufus.....Marlborough. 133 W. Main St.
1899 Davis, Lincoln.....Boston. 205 Beacon St.
1906 Davis, Minot Flagg.....Boston. 15 Charles St.
1897 Davis, Stephen Rich.....Lynn. 16 New Ocean St.
1921 Davis, William Lincoln...Boston. 74 Bay State Rd.
1905 Davison, Arthur Howard...Dorchester (Boston). 564 Washington St.
1914 Dawson, Roger Paul.....Allston. Office, Boston. 205 Beacon St.
1911 Day, Charles Orrin.....Hingham. Main St.
1916 Day, Edward Philip.....Dorchester (Boston). 385 Columbia Road.
1905 Day, Hilbert Francis.....Cambridge. Office, Boston. 45 Bay State Rd.
1920 Dayton, Neil Avon.....Wrentham. Wrentham State School.
1914 Deacy, John Joseph.....Lawrence. 32 Lawrence St.
1893 Deal, Edward Elvin.....Winchester. 36 Calumet Road.
1892 Deal, George Francis.....Malden. 807 Salem St.
1896 Dean, Ralph Denniston....Taunton. 152 High St.
1866 Deane, Asahel Sumner †1902 Taunton. 27 Harrison Av.
1908 Dearborn, Henry Follansby..Methuen. Office. Lawrence. 193 Garden St
1920 De Cesare, Nicandro Francis Lawrence. 57 Jackson St.
1922 De Cicco, Luigi Marius....Fitchburg. 361 Water St.
1914 Deering, Charles Fuller....Danvers. 38 Elm St.
1905 Deering, George Edwin....Worcester. 129 Pleasant St.
1890 Dehn, Edward William....New Bedford. 23 Linden St.
1919 Deitch, John.....Roxbury (Boston). 438 Warren St.
1886 DeLand, Charles Airmet...Warren. 7 Quaboag St.
1898 De Langle, Charles Petit...Yountville, Calif.
1884 Delahanty, William Joseph.Worcester. 5 Trumbull Sq.
1885, 1912 } Delano, Samuel..... Hartford, Conn. State Sanatorium.
1893 De Lue, Frederick Spaulding Needham. Office, Boston. 84 Commonwealth Av.
1917 DeMarco, Thomas Andreas Springfield. 601 Main St.
1911 Dempsey, James Edward...Newton. 143 Charlesbank Rd.
1895 Denig, Blanche Alpine.....Boston. 541 Boylston St.
1911 Dennen, Ralph Waite.....Waltham. 301 Moody St.
1900 Dennett, Alonzo Gustin....Lowell. 40 Riverside St.
1897 Dennett, Charles Augustus.Arlington. 754 Mass. Av.
1898 Dennett, Daniel Clement...Winchester. 7 Washington St.
1906 Denning, Edward John.... South Boston. Office, Boston. 45 Bay State Road
1901 Denning, William Edward..Worcester. 22 Pleasant St.
1896 Dennison, Archibald Sayre.Lynn. 7 Franklin St.
1895 Denny, Francis Parkman...Brookline. 111 High St.
1915 Denny, George Parkman...Boston. 3 Gloucester St.
1904 DeNormandie, Robert Laurent Boston. 355 Marlboro St.
1916 Derby, Frederick William..Boston. 166 Huntington Av.
1903 Derby, George Strong.....Boston. 23 Bay State Rd.
1919 Derby, Joseph Patrick....Springfield. 525 Main St.
1892 Derby, William Parsons....Saxonville (Framingham). Old Conn. Path.
1914 Dervin, Laurence James...Somerville. 218 Highland Av.
1916 Dervin, Peter John.....Dorchester (Boston). 157 Harvard St.
1920 Desmond, Margaret Ellen..Beverly, 124 Rantoul St.
1909 Devenny, Joseph Henry....Dorchester (Boston). 2 King St.
1904 Devere, Fred Hewitt.....Auburn, R. I. 667 Park Av.
1884 Devine, William Henry.... South Boston. 595 Broadway.
1903 Devlin, Peter Clarke.....Lynn. 784 Western Av.
1886 Dewey, Charles Gipson.....Dorchester (Boston). 44 Alban St.
1906 Dewing, Louis Alexander..Boston. 215 Huntington Av.
1893 Dewis, John William.....Brookline. Office, Boston. 270 Commonwealth Av.
1913 DeWolf, Charles Wentworth Wakefield. Office, Boston. 358 Commonwealth Av.
1887 Dexter, Franklin.....Beverly. Office, Boston. 247 Marlboro' St.
1905 Dexter, Fred Fay.....Springfield. 175 State St.
1917 Dexter, Roderick Besnard..Taunton. Taunton State Hospital.
1915 Dezell, Frederick Burr....Lynn. 293 Euclid Av.
1907 Dickinson, Gyrdie Willie...Winthrop. 260 Pleasant St.
1898 Dickson, Richard Ensign...Holyoke. 4 Montgomery Av.
1920 Diehl, Harold Edgar.....Quincy. 25 Greenleaf St.
1910 Dillon, Michael John, Jr...Springfield. 1054 State St.
1917 Dillon, William Joseph....Chicopee Falls. 112 Main St.
1917 DiMento, Vincent James...Boston. 349 Hanover St.
1894 Dion, Thomas Joseph.....West Quincy (Quincy). 59 Cross St.
1912 Disbrow, Edward Perry....Worcester. 44 Hollywood St.
1901 Dix, George Alfred.....Worcester. 6 Ashland St.
1871 Dixon, Lewis Seaver.....Boston. 232 Clarendon St.
1881 Dixon, Robert Brewer.....Boston. 232 Clarendon St.
1881, 1917 } Doble, Ernest Edgar....Quincy. 150 Cross St.
1921 Dobson, Clarence Henry...Brookline. 39 Williston Rd.
1911 Dobson, William Marshall..Philadelphia, Pa. U.S.P.H. S. Hosp. No. 39. 24th St. and Gray's Ferry Rd.
1896 Dodd, Isaac Spencer Finney Pittsfield. 34 Fenn St.
1912 Dodd, John Edward.....Framingham. 141 Franklin St.
1900 Dodge, Arthur Malcolm....Boston. 483 Beacon St.
1907 Dodge, George Francis.....Athol. 1302 Main St.
1920 Dodge, Percy Lorraine....Allston (Boston). Office, Boston. 514 Commonwealth Av.
1886 Dodge, William Wooldredge.Boston. 1074 Boylston St.
1882 Doggett, Frederic Fobes....South Boston. †1919 805 Broadway.

1916 Doherty, Francis Joseph..Brighton (Boston). Office, Boston. 483 Beacon St.
1921 Doherty, Gerald Leo.....Boston City Hospital.
1922 Doherty, Henry Leo.....Stoughton. 65 Pearl St.
1915 Dolan, William Edward...Worcester. 340 Main St.
1915 Dolan, William Francis....Brighton. Office, Boston. 430 Marlboro' St.
1892 } 1920 } Dole, Mary Phylinda.....{ Northampton. 57 Prospect St.
1889 Donahue, Hugh.....Haverhill. 21 White St.
1895 Donahue, William Francis.Cambridge. 2294 Mass. Av.
1903 Donaldson, James Frank...Salem. 32 Lynde St.
1908 Donnell, Herbert Anthony. Medford. Office, Boston. 466 Commonwealth Av.
1885 Donoghue, Daniel Francis..Holyoke. 131 Chestnut St.
1894 Donoghue, Francis Dennis..Boston. 864 Beacon St.
1904 Donoghue, John Joseph....Worcester. 10 Vernon St.
1908 Donohue, Jeremiah Joseph.Worcester. 31 Trumbull St.
1887 } 1904 } Donovan, Michael Ricard. { Lynn. 101 North Common St.
1915 Donovan, Sylvester Edward New Bedford. 8 Wing St.
1911 Donovan, Thomas Roche...Fitchburg. 40 Prichard St.
1910 Doonan, Henry Edward...South Hadley Falls.
1916 Doray, Frank Leslie.....Worcester. 4 Normal St.
1880 Dorcey, James Edmund....Boston. 174 Harrison Av.
1900 Dorgan, Joseph Aloysius Lawrence. 477 Essex St.
1909 Dorion, Kinton François..Lawrence. 99 Bradford St.
1885 Dorr, Charles Alonzo †1920Hingham. 304 Main St.
1901 Doucett, Frederick Luke...East Weymouth
1905 Douglas, Archibald John...Westfield. 93 Elm St.
1921 Douglass, Edmund Stowe..South Barre (Barre).
1899 Dow, David Crooker.....Cambridge. 6 Hilliard St.
1911 Dow, Frank Edward.....Northampton.. 4 West St.
1897 Dow, George Farwell. ....Reading. 20 Woburn St.
1871 Dow, James Arthur †1913 Cambridge.
1914 Dowling, John Joseph.....Boston. 361 Harvard St. Boston City Hospital.
1895 Downey, Charles John.....Springfield. 317 Main St.
1908 Downey, Henry Arthur....Mittineague (West Springfield). 388 Westfield St.
1922 Downey, Hugh James.....Pittsfield. 184 North St.
1906 Downing, Andrew Francis..Cambridge. 335 Huron Av.
1897 Downing, Franklin Chace..Stockbridge. Main St.
1919 Downing, John Godwin...Boston. 788 Beacon St.
1922 Doyle, Frank William....Northampton. 56 Main St.
1920 Doyle, John Henry.....Fall River. 228 North Main St.
1909 Drake, Richard Alvin..... West Medford. 6 Irving St.
1919 Drake, Wallace Horne.....North Weymouth.
1883 Drake, William Abram.....North Weymouth
1901 Draper, Alexis Lumb.....Dorchester (Boston). 1107 Washington St.
1885 Drew, Charles Aaron.....Worcester. City Hospital.
1895 } 1921 } Drew, Fred.....Boston. 261 Beacon St.
1904 Drew, Frederick Prescott..East Dedham
1895 Drew, Maria Emma.....Atlantic (Quincy). 39 Newbury Av.
1902 Dreyfus, Edna Weil.....Brookline. 30 Amory St.
1917 Driscoll, DeCourcey John..Springfield. 748 State St.
1897 Drohan, James Henry.....Brockton. 204 Main St.
1888 Drummey, Nicholas Daniel.Dorchester (Boston). 533 Washington St.
1904 Drury, Dana Warren.....Boston. 483 Beacon St.
1915 Drury, John Nelson.....Lowell. 330 Wyman's Exchange.
1920 Dubins, Joseph Arthur....Dorchester. 6 Glenway St.
1906 Dubois, Eoline Church.....Springfield. 2 Temple St.
1917 Ducharme, Alphonse Napoleon Worcester. 40 Hamilton St.
1901 Duckering, Florence West..Boston. 520 Beacon St.
1900 Duckering, William West...Dorchester (Boston). 158 Harvard St.
1908 Ducy, William Dwyer.....Brockton. 20 Cottage St.
1894 Dudley, Augustus William..Cambridge. 1740 Mass. Av.
1921 Dudley, Oscar Albert.....Worcester. 614 Park Bldg. (Middlesex South to Worcester, October 4, 1922)
1891 Duff, John.....Charlestown (Boston). 5 Dexter Row.
1916 Duff, John, Jr.....Charlestown. (Boston). 5 Dexter Row.
1919 Duffy, James Joseph.....New York City. Memorial Hospital, 106th St., Central Park, West.
1886 Duggan, John Thomas.....Worcester. 226 Southbridge St.
1906 Dunbar, Francis Herbert..Mansfield. P. O. address Boston. 416 Huntington Av.
1914 Dunham, Adeline Frances..Cambridge, 331 Harvard St.
1894 Dunham, Henry Bristol....Verona, New Jersey. Essex Mountain Sanatorium.
1922 Dunham, Rand Augustus Salem. Salem Hospital.
1903 Dunn, Charles Hunter.... Boston. 178 Marlboro' St.
1894 Dunn, Charles Stein.....Haverhill. 133 Main St.
1920 Dunn, John Henry.....Rockland. 319 Union St.
1913 Dunn, William Ambrose....Boston. 39 Somerset St.
1885 Durant, Charles Edwin....Haverhill. 105 Emerson St.
1879 Durell, Thomas Moulton...Somerville. 131 Highland Av.
1921 Durgin, Lawrence Newton No. Amherst (Amherst). Main St.
1866 Durgin, Samuel Holmes †1916 Duxbury. Tremont St.
1922 Durstoff, Leonard Clamor Chelmsford.
1919 Dushan, Samuel Sidney...Dorchester (Boston). 1222 Blue Hill Av.
1867 Dutton, Charles †1917 Wakefield. 33 Avon St.
1916 Dutton, Frank Kingsley...Springfield. 10 Chestnut St.
1902 Dutton, Richard.....Wakefield. 33 Avon St.
1920 Duval, Leon Emile.....Worcester. Worcester State Hospital, Summer St.
1916 DuVally, Alice Butler.....201 Clarendon St.
1919 Du Vally, Nicholas.....Boston. 57 Cambridge St.
1890 Dwight, Edwin Welles.....Marshfield. Office, Boston. 87 Milk St., Room 46.
1890 Dwyer, John Edward.....Cambridge. 878 Mass. Av.
1911 Dwyer, John Edward, Jr.. Springfield. 35 Colonial Av.
1922 Dwyer, Philip Roche.....Salem. 354 Essex St.
1905 Dwyer, William Joseph....Boston. 514 Commonwealth Ave.

E

1912 Earle, George Henry.....Boston. 1138 Boylston St.
1916 Easter, Edna Frances.....West Medford. 70 Howard St.
1901 Eastman, Alexander Crane.Springfield. 6 Chestnut St.
1906 Eastman, Theodore Jewett South Berwick, Me. Office, Boston. 71 Marlboro' St.
1900 Easton, Elwood Tracy.....Boston. 209 Newbury St.
1921 Eaton, Charles Alexander.Boston. 510 Commonwealth Av.
1915 Eaton, Harold Burney.....Boston. 222 Marlboro St.
1866 Eddy, George Stetson †1909..Newton. 73 Sargent St.
1917 Edelstein, Samuel .....Roxbury (Boston). 31 Gaston St.
1861 Edes, Robert Thaxter †1912 Springfield. 251 Rimmon Av.
1921 Edgelow, Arthur Ford Geddes Springfield. 10 Chestnut St.
1920 Edmunds, Fred Andrew...Endicott, N. Y. 1804 Main St.
1913 Edsall, David Linn.....Cambridge. Office, Boston. 52 Blossom St.
1867 Edson, Ptolemy O'Meara †1904 Roxbury (Boston). 36 Elm Hill Av.
1922 Edwards, Martin Russ....Wayland. State Road East.
1894 Edwards, William Lothrop. Boston. 33 Gloucester St.
1897 Egan, John Joseph.....Gloucester. 23 Dale Av.
1906 Ehrenfried, Albert.....Brookline. Office. Boston. 21 Bay State Rd.
1887 Ehrlich, Henry.....Boston. 172 Commonwealth Av.
1915 Eidam, Carl Hermann..... Lawrence. 334 Prospect St.

1913 Eisner, Maurice Soloman...Pittsfield. 86 North St.
1874 Ela, Walter †1914 Cambridge. 13 Ash St.
1907 Elder, Fred Orestes.....Wakefield. 22 Chestnut St.
1885 Eldridge, David Gorham...Dorchester (Boston). 15 Monadnock St.
1916 Elkind, Henry Byron .....Howard R. I. State Hospital Mental Diseases.
1906 Ellam, Herbert William....Gardner. 29 Parker St.
1914 Eliot, Henry Whitney.....Manchester, Vt.
1920 Eliot, Martha May.....Boston. Office, New Haven, Conn., 330 Cedar St.
1900 Elliot, Henry Libbey.....Salem. 84 Washington Sq.
1877 Elliot, John Wheelock.....Boston. 124 Beacon St.
1903 Elliott, Alfred.....Middleborough. 4 Rock St.
1873 Elliott, Russell Dunson....Boston. 0 Dwight St.
1908 Ellis, Arthur Henry.....Greenfield. 28 Federal St.
1905 Ellis, Edward Keith.....Hyde Park (Boston). Office, Boston. 232 Clarendon St
1880 Ellis, Frederic Warren.....Newton Center. 1175 Center St.
1873 Ellis, George Livingstone Middleborough. †1913 135 Center St.
1919 Ellis, Ralph Warner.....Worcester. 574 Main St.
1915 Ellison, Daniel James.....Lowell, 8 Merrimack Sq.
1894 } Ellison, George Washington } Spencer. 158 Main St.
1916 }
1899 Ellsworth, Samuel Walker.Quincy. Office, Boston. 520 Beacon St.
1899 Ely, Richard Skinner.....West Townsend
1913 Ely, Theodore Williams....Alpena, Mich. Eddy Bldg.
1918 Emard, George Adelbert...Mansfield. 89 No. Main St.
1903 Emerson, Benjamin Kendall Worcester. 21 High St.
1873 Emerson, Edward Waldo †1917 Concord. Lowell Road.
1899 Emerson, Ernest Benjamin Rutland.
1893 Emerson, Francis Patten...Brookline. Office, Boston. 520 Commonwealth Av.
1917 Emerson, Frederick Lincoln Boston. 445 Marlboro' St.
1903 Emerson, George Edward..South Weymouth. Office, Boston. 543 Boylston St.
1911 Emerson, Nathaniel Waldo Jamaica Plain (Boston). 118 Forest Hills St.
1916 Emerson, Paul Waldo.....Boston. 86 Bay State Road.
1900 Emerson, William Robie Patten Boston. 270 Commonwealth Av.
1921 Emery, Edward Stanley, Jr.Brookline. Office, Peter Bent Brigham Hospital.
1900 Emery, George Edwin.....Worcester. 280 Lincoln St.
1921 Emery, Robert Lovett....Winchester. 40 Church St.
1909 Emery, William Campbell..Dorchester (Boston). 430 Columbia Road.
1870 Emery, William Henry....Roxbury (Boston). 109 Warwick St.
1915 Emmons, Henry Manning..Jamaica Plain (Boston). Office, Boston. 320 Commonwealth Av.
1896 } Enebuske, Claës Julius. { Boston.
1919 } Care Boston Dispensary.
1904 England, Albert Charles...Pittsfield. 124 North St.
1912 English, Martin Joseph....Boston. 514 Commonwealth Av.
1888 Ensworth, William Howard.East Boston. 40 Princeton St.
1894 Erb, Theodore Charles.....Boston. 394 Marlboro' St.
1899 Estabrook, Charles Taylor..Worcester. 390 Main St.
1912 Eustis, Richard Spelman...Boston. 355 Marlboro' St. (Middlesex South to Suf folk, October 7, 1914)
1903 Evans, Albert.....Boston. 409 Marlboro' St.
1904 Evans, Miner Harlow Amos, Jr. Dorchester (Boston). Office, Boston. 248 Newbury St.
1908 Eveleth, Samuel Chester...Marblehead. 29 Pleasant St.
1899 Everett, Eugene Ellsworth.Boston. 427 Marlboro' St.
1905 Everett, Frederick Luther..Springfield. 10 Chestnut St.
1880 Everett, Oliver Hurd.....Worcester. 53 Pearl St.
1865 Everett, Willard Shepard †1905 New York City. 303 First Av.
1900 Ewing, George Winburn...Middleton. Office, Peabody. 32 Main St.

F

1906 Fabyan, Marshal.....Boston. 379 Commonwealth Av.
1899 Fair, John Francis.....Cambridge. 81 Dana St.
1901 Fair, Robert Patrick.....Boston. 481 Beacon St.
1897 Fales, Alonzo Cartland....Middleton. Annapolis County, N. S.
1920 Fallon, Joseph David.....Northampton. 42 Pleasant St.
1912 Fallon, Joseph Francis.....Brookline. 495 Boylston St.
1891 Fallon, Michael Francis....Worcester. 390 Main St.
1880 Farlow, John Woodford....Boston. 127 Bay State Road.
1895 Farnham, John Marshall Willoughby Worcester. 28 Pleasant St.
1908 Farr, Irvin Harris.....Holyoke. 179 Chestnut St.
1915 Farrar, Lonnie Oliver.....East Gardner. State Colony.
1893 Faulkner, Herbert Kimball.Keene, N. H. 78 West St.
1891 Faulkner, William Edward.Boston. 290 Marlboro' St.
1905 Faunce, Calvin Barstow, Jr.Jamaica Plain (Boston). Office, Boston. 320 Commonwealth Av.
1922, Favoloro, John Leo.....Lynn. 275 Summer St.
1921 Fawcett, Deborah.....Newton. 430 Cedar St.
1905 Faxon, Eudora Winifred...Arlington Heights. 10 Hillside Av.
1907 Faxon, Nathaniel Wales...Rochester, New York. 6 Portsmouth Terrace.
1907 Faxon, William Otis.....Stoughton. 4 Walnut Av.
1897 Fay, Frank Gleason.....Worcester. 390 Main St.
1911 Fay, Joseph Henry.....Melrose. 36 West Emerson St.
1888 Fay, William Eastman.....Brookline. Office, Boston. 366 Commonwealth Av.
1904 Feeley, Charles Philip.....Cambridge. 1039 Mass. Av.
1914 Feeley, Walter Clarence....Cambridge. 859 Mass. Av.
1919 Fein, Harry.....Roxbury (Boston). 24 Seaver St.
1906 Felch, Carrie Innes.....Boston. 1069 Boylston St.
1913 Felch, George Alfred.....Boston. 100 Mountfort St.
1906 Felch, Lewis Perley.....Boston. 1069 Boylston St.
1918 Feldman, Aaron.....Boston. 47 Allen St.
1919 Feldman, Louis.....Boston. 360 Commonwealth Av.
1912 Fennelly, Daniel John.....Fall River. 276 Winter St.
1903 Fennessey, John Francis...Dorchester (Boston). 15 Adams St.
1915 Fenton, Alfred Archibald..Norwood. 17 Walpole St.
1905 Fenwick, George Benson...Chelsea. 24 Gardner St.
1900 } Ferguson, Edward Hugh. { Dorchester (Boston).
1916 } 77 Bellevue St.
1901 Ferguson, Robert Henry...East Orange, N. J. 9 North Munn Av.
1903 Fernald, Guy Goodwin.....Concord Junction Assabet Av.
1895 Fernald, Walter Elmore....Waverley (Belmont). P. O. Box 344.
1904 Ferrin, William Warren...Haverhill. 77 Emerson St.
1919 Fessenden, Charles Hill...Newton Center. 34 Pelham St.
1906 Field, Henry Martyn.....Norwood. 784 Washington St.
1904 Field, Martin Thomas.....Salem. 23 Winter St.
1921 Fielding, Bennett Irving..Worcester. 5 Trumbull Sq.
1920 Finch, Edward Bronson...Greenfield. 191 Main St.
1919 Finck, Harry Paul.....Boston. 68 Bay State Rd.
1921 Finkel, Henry Sumner....Roxbury (Boston). 100 Seaver St.
1904 Finkelstein, Harry.....Boston. 294 Hanover St.

1919 Finkelstein, Isadore Albert. Dorchester (Boston). 1095 Blue Hill Av.
1912 Finkelstein, Nathan..... Pittsfield. 184 North St.
1890 Finn, Edward William..... Dedham. 5 Franklin Sq.
1913 Finnegan, Francis Augustine Lowell. 491 Lawrence St.
1913 Finnegan, Philip Joseph... Salem. 82 Washington Sq.
1914 Finnerty, Charles William. W. Somerville. 75 Bristol Road.
1884 Finnigan, Patrick Joseph.. Cambridge. 1412 Cambridge St.
1919 Fipphen, Clarence Wyman. Shrewsbury. Main St.
1904 Fischbein, Louis..... Dorchester (Boston). Office, Boston. 366 Commonwealth Av.
1897 Fish, Ernest Clifford..... Melrose. 17 West Wyoming Av.
1897 Fish, John Euclid..... Canton. Mass. Hospital School.
1904 Fish, Louis..... Fitchburg. 86 Day St.
1902 } 1919 } Fish, Ralph Charles..... Worcester. 772 Main St.
1920 Fisher, Edgar Alexander.. Worcester. 25 Elm St.
1873 Fisher, Chester Irving †1916 New York City, N. Y. 1925 7th Av.
1902 Fisher, Irving Jewell..... West Newton. 79 Chestnut St.
1919 Fisher, John Charles Vincent Dorchester (Boston). 640 Columbia Rd.
1910 Fishman, Maurice..... Lowell 38-40 Middlesex St.
1888 Fisk, Arthur Lyman..... New York City, N. Y. 41 West 50th St.
1886 Fiske, Eustace Lincoln..... Croton-on-Hudson. New York.
1921 Fitchet, Seth Marshall.... Boston. Mass. Gen. Hosp.
1913 Fitz, Reginald..... Boston. Office Peter Bent Brigham Hospital.
(Norfolk to Suffolk, June 9, 1914)
1898 Fitzgerald, Clara Pauline.. Worcester. 137 Pleasant St.
1920 Fitzgerald, Edmund Boyd. Quincy, 23 Bridge St.
1892 Fitzgerald, James Bernard. Boston. 393 Mass. Av.
1906 Fitzgerald, John Joseph... Haverhill. 83 Emerson St.
1903 Fitzpatrick, John Joseph... Charlestown (Boston). 50 High St.
1910 Fitz-Simmons, Henry Joseph Jamaica Plain (Boston). Office, Boston. 520 Beacon St.
1902 Flagg, Elisha..... Boston. 192 Marlboro St.
1909 Flagg, Harry Howard..... Charlestown (Boston). 30 Elm St.
1913 Flaherty, Edward James.. Maynard. 44 Main St.
1914 Fleet, William Ernest..... Cambridge. 9 Columbia St.
1914 Fleming, Edward Rahn.... Medford. 322 Boston Av.
1904 Fleming, Patrick Joseph... Cambridge. 236 Huron Av.
1903 Fleming, Peter Joseph..... Mattapan (Boston). 1258 Blue Hill Av
1902 } 1909 } Fletcher, Robert Swan.... Oxford. Charlton St.
1893 Fletcher, Robert Whitney.. South Boston. 783 Broadway.
1905 Flett, Penelope McNaughton Wakefield. 76 West Chestnut St.
1920 Fleury, Oswald Theodore.. Boston. Boston City Hospital.
1882 Flood, Everett †1920 Friendship, Maine.
1910 Flournoy, Thomas..... Pittsfield. 17 East Housatonic St.
1905 Floyd, Cleaveland..... Boston. 246 Marlboro' St.
1905 } 1922 } Flynn, Henry Lawrence. { Jamaica Plain (Boston). 204 South St.
1902 Flynn, John Joseph..... Worcester. 10 Grand St.
1916 Fobes, Howard Edward... Brockton. 63 Main St.
1883 Fogerty, William Clemmons. Worcester. 98 Chandler St.
1919 Foley, John Arthur..... Boston. 514 Commonwealth Av.
(Norfolk to Suffolk, October 4, 1922)
1921 Foley, Joseph Daniel..... Springfield. 25 Elliott St.
1913 } 1921 } Foley, Thomas Brinsley.. Boston. 85 Westland Av.
1894 Foley, Timothy John..... Worcester. 340 Main St.
1917 Foot, Nathan Chandler.... Cincinnati, Ohio. 140 East Interwood Av.
1910 Forbes, Alexander..... Milton. Harland St.
1893 Ford, John Francis..... Roslindale (Boston). 8 Walter St.
1919 Forsley, Thomas, Jr..... Lowell. 308 Merrimack St.
1914 Forster, John Ferguson Cooke Holyoke. 276 High St.
1895 Fosgate, Elmer Gilman.... Ashburnham.
1914 Foss, George Herbert..... Springfield. 530 Sumner Av.
1909 Foss, Ralph Emery..... Peabody. 107 Main St.
1916 Foster, Arthur Neville.... Dorchester (Boston). 740 Adams St.
1884 Foster, Charles Chauncy... Cambridge. 8 Elmwood Av.
1883 Foster, Horace Kendall.... Peabody. 2 Park St.
1907 Fowler, John Richard..... Spencer. 142 Main St.
1911 Fox, Michael Bernard..... Worcester. 390 Main St.
1887 Fox, William Yale..... Taunton. 26 Second St.
1915 Fraim, Irving William.... Waltham. 822 Main St.
1894 Frame, Joseph..... Rockland. 144 Webster St.
1891 Francis, Carleton Shurtleff. Brookline. 26 Davis Av.
1887 Francis, George Hills..... Brookline. 295 Walnut St.
1921 Frank, John Raymond.... Roxbury (Boston). 74 Fenwood Road.
1911 Frank, Morris..... Roxbury (Boston). 152 Humboldt Av.
1917 Frankel, David Israel..... Framingham. 27 Chester St.
1902 Franz, Adolph..... Holyoke. 266 Maple St.
1911 Fraser, Archibald McKay.. Boston. 270 Commonwealth Av.
1880 Fraser, John Chisholm..... East Weymouth.
1915 Fraser, Somers..... Boston. 514 Commonwealth Av.
1913 Fraser, William Leslie..... Lynn. 812 Summer St.
1915 Frasier, Joseph Anthony... New Bedford. 265 Union St.
1911 Frawley, William Thomas.. Pittsfield. 184 North St.
1905 Freedman, Louis Mark.... Brookline. Office, Boston. 419 Boylston St.
1894 Freeman, Franklin Willard.. Lynnfield Center. Main St. P. O. Wakefield, R. F. D.
1919 Freligh, Claude Adelbert... Springfield. 175 State St.
1921 Fremont-Smith, Frank, Jr.. Boston. Boston City Hospital.
1920 Fremont-Smith, Maurice... Boston. 205 Beacon St.
1900 French, Charles Ephraim.. Lowell. 9 Central St.
1887 French, Charles Lindol.... Clinton. 271 High St.
1892 French, John Marshall..... Milford. 2 South Main St.
1920 French, Leland Malcom... Pittsfield. South St. Apts.
1911 French, Ralph Winward... Fall River. 151 Rock St.
1920 Fried, Anton Ranseen.... Newtonville. 324 Walnut St.
1914 Friedman, Benjamin..... Boston. 35 Allen St.
1916 Friedman, Eli..... Boston. 366 Commonwealth Av.
1920 Friedman, Harry Falk..... Allston. Office, Boston. 270 Commonwealth Av.
1901 Friedman, Leo Victor..... Newton Center. Office, Boston. 425 Marlboro St.
1910 Friedman, Nathan..... Boston. 1069 Washington St.
1920 Frost, Harold Maurice.... Boston. 374 Marlboro St.
(Norfolk to Suffolk February 1, 1922)
1906 Frothingham, Channing, Boston. 395 Marlboro St.
1919 Fryburg, Charles August.. Worcester. 738 Main St.
1909 Fuller, Andrew Howard.... Templeton.
1903 Fuller, Charles Benjamin.. Waltham. 781 Main St.
1890 Fuller, Daniel Hunt..... Philadelphia, Pa. 49th and Market Sts.
1907 Fuller, Ernest Page..... Lawrence. 301 Essex St.
1894 Fuller, Frederick Henry.... Walpole. Common St.
1892 Fuller, James Robert †1921 Andover. 68 Central St.
1915 Fuller, Solomon Carter.... Framingham. Office, Boston. 220 Clarendon St.
(Middlesex South to Worcester, June 12, 1917)

1898 Fullerton, Walter Wilson..Brockton. 106 Main St.
1922 Fulstow, Marjorie.....Boston. Boston City Hospital.
1911 Funnell, Wilfred Goldwin..Wollaston (Quincy). Office, Boston. 543 Boylston St.

G

1905 Gabler, George Lewis.....Holyoke. 149 Chestnut St.
1917 Gaetani, Arthur Leonard..Dorchester (Boston). Office, Boston. 239 Broadway.
1908, 1920 Gaffney, Mary Evangeline. Wallum Lake, Rhode Island.
1905 Gafney, Harry Dabol.....Ware. 45 Main St. (Hampshire to Hampden, October 5, 1921)
1906 Gage, Fred Leon.....Lowell. 9 Central St.
1886 Gage, Homer.....Worcester. 72 Pearl St.
1884 Gage, James Arthur.....Tyngsborough. Office, Lowell. 18 Shattuck St.
1907 Gahan, Patrick Francis....Medford. 19 Washington St.
1891 Gale, George Washington...East Saugus (Saugus). †1904 68 Lincoln Av.
1901 Gale, Harold Adams.....Winchester. Office, Boston. 111 Newbury St.
1921 Gallagher, James Francis. Waltham. 26 Common St.
1906 Gallagher, John Henry Connaughton Chicopee. 105 Center St.
1912 Gallagher, Nicholas Ambrose Malden. 458 Pleasant St.
1907 Gallagher, Thomas Morton. Newton. 34 Channing St.
1899, 1922 Gallagher, William Howard Boston. 91A Court St.
1922 Galleani, Ilia.....San Francisco, California. 653 Stockton St.
1906 Galligan, Edward Joseph...Taunton. 10 North Pleasant St.
1882 Galligan, Eugene Thomas..Roxbury (Boston). 84 Warren St.
1910 Gallison, James Murry.....Boston. 520 Commonwealth Ave. (Norfolk to Suffolk, February 4, 1920)
1919 Gallupe, Harold Quimby..Watertown. Office, Boston. 527 Beacon St.
1904 Galvin, Augustus Hughes.. Anaheim, Calif. 117 No. Claudina St.
1901 Galvin, William.....Blackinton (Williamstown).
1919 Gangemi, Michael Angelo..North Adams. 34 Ashland St.
1920 Ganley, Edward Henry....Methuen. 103 Lowell St.
1877 Gannett, William Whitworth Boston. 274 Marlboro' St.
1917 Garbelnick, David Abraham Haverhill. 96 Columbia Pk.
1903 Gardner, Archibald Robert . Lowell. 18 Shattuck St.
1881 Gardner, Clarence Rhodolphus †1916 Northampton. 78 Main St.
1912 Gardner, Edwin Daniels...New Bedford. 150 Cottage St.
1900 Gardner, Harrie Milton....Cambridge. 128 Magazine St.
1919 Garfield, Walter Thompson. Cambridge. Office, Boston. 45 Bay State Rd.
1913 Garipay, Ellsworth Peter..Lynn. 554 Western Av.
1916 Garland, Frederick Eugene Wellesley Hills. Office, Boston. 483 Beacon St.
1874 Garland, George Minot.....Boston. 227 Newbury St.
1920 Garland, Joseph.....Boston. 402 Marlboro St.
1905 Garland, Roy.....Gloucester. 17 Pleasant St.
1922 Garoyan, Gaspard.....Boston. 447 Mass. Av.
1917 Garrett, Frank Steele.....Chelsea. 242 Washington Av.
1917 Garrick, Nathan Henry...Boston. 416 Marlboro' St.
1895 Gates, Ernest A.....Springfield. 49 North Main St.
1899 Gavin, John Harrison..... Roxbury (Boston). 198 Warren St.
1905 Gay, Clarence Bertram....Fitchburg. 62 Day St.
1903 Gay, Fritz Walter.....Malden. 105 Salem St.
1868 Gay, George Washington...Chestnut Hill (Newton).
1917 Gay, William Madison....Washington, D. C. 1337 Columbia Rd.
1914 Gaylord, James Frederick..Springfield. 789 State St.
1918 Généreux, Edmond Alfred. Millville.
1902 Généreux, Joseph Olivier...Webster. 32 Main St.
1916 Gennert, Jacob.....New Bedford. 1133 Acushnet Av.
1907 George, Arial Wellington..Boston. 43 Bay State Rd.
1897 George, Arthur Phillips....Haverhill. 397 Main St.
1908 George, Frank William....Worcester. 7 Ashland St.
1908 George, Leslie Handlin.....Bradford (Haverhill). 70 Main St.
1911 Gerber, Isaac.....Providence, R. I. 201 Waterman St.
1901 Germain, Harry Homer....Boston. 43 Bay State Rd.
1882 Gerould, Joseph Bowditch..North Attleborough. 34 High St.
1919 Gerrard, Clarence Charles. Springfield. 193 Pine St.
1896, 1913 Gerstein, Maurice..... Roxbury (Boston). 466 Warren St.
1885 Getchell, Albert Colby.....Worcester. 6 Linden St.
1912 Ghoreyeb, Albert Alphonso Jaffa, Palestine.
1883 Gibbs, Locero Jackson.....Chicopee Falls. Wood †1915 31 Broadway.
1917 Gibby, Harold James.....Worcester. 13 Elm St.
1921 Gibson, David Howard...Cambridge. 76 Reservoir St.
1909 Giddings, Harold Girard...Newton Center. Office, Boston. 520 Commonwealth Av
1908 Giguere, Alfred Joseph....Lowell. 773 Merrimack St.
1887 Gilbert, John †1916.....Fall River. 254 Locust St.
1921 Gilchriest, Bernard Francis Springfield. 647½ Main St.
1915 Gilchrist, John Milton.....Springfield. 106 Chestnut St.
1906 Gile, Frank Herbert, Jr....Braintree. 420 Washington St.
1892 Gile, John Morton.....Hanover, N. H. 1 Maynard St.
1914 Gilfillan, Donald Robert...Marion, Ind. Military Home.
1919 Gillespie, Norman Wilkinson Dorchester (Boston). 632 Columbia Rd.
1905 Gillis, John Ewen.....West Somerville. 1109 Broadway.
1921 Gillon, Charles Joseph....Taunton. 52 Broadway. Carroll
1906 Gilman, Charles Sleeper...Lakeport, N. H. 743 Union St.
1909 Gilman, Florence.....Northampton. 20 Elm St.
1920 Gilman, William Henry....Cambridge. 151 Austin St.
1906 Gilpatrick, Roy Hawkes....Brighton. Office, Boston. 19 Bay State Rd.
1906 Giroux, Charles.....Three Rivers (Palmer).
1906 Glass, James.....Framingham. 154 Union Av.
1919 Gleason, Benjamin Whitney Boston. 86 Charles St.
1920 Gleason, Mardis Edward..Newtonville. 125 Vernon St.
1896 Glendenning, Robert Thompson Manchester. 4 Church St.
1921 Glickman, Alfred Myron..Springfield. 476 Chestnut St.
1922 Glickman, Hélène Sarah..Springfield. 476 Chestnut St.
1921 Glover, Donald Mitchell...Boston. Mass. Gen. Hosp.
1912 Glunts, David.....Roxbury (Boston). 165 Harold St.
1919 Goddard, Fred Chambers..Uxbridge. Capron St.
1906 Goddard, Samuel Warren..Brockton. 129 West Elm St.
1905 Goddu, Louis Adalore Oliver Boston. 510 Commonwealth Av. (Norfolk to Suffolk, February 6, 1918)
1914 Godfrey, Henry White.....Auburndale (Newton). 14 Hancock St.

1901 Godfrey, Joseph Witter....Swampscott. Office, Lynn. 26 Broad St.
1919 Godvin, Bernard Aloysius..Jamaica Plain (Boston). Office, Boston. 483 Beacon St.
1919 Goethals, Thomas Rodman.Brookline. Office, Boston. 493 Beacon St.
1900 Golden, Lazarus.....Boston. 99 Green St. (Norfolk to Suffolk, February 1, 1922.)
1919 Goldman, Harry.....Roxbury (Boston). 538 Warren St.
1906 Goldsbury, Paul Williams..Deerfield.
1888 Goldthwait, Joel Ernest....Boston. 372 Marlboro' St. (Norfolk to Suffolk, February 3, 1913)
1916 Golub, Jacob Joshua.....Brookline. Office, Boston. U. S. Immigration Sta., Long Wharf.
1906 Good, Frederick Leo.....Allston (Boston). Office, Boston. 64 Commonwealth Av.
1892 Goodale, Joseph Lincoln...Boston. 258 Beacon St.
1904 Goodall, Harry Winfred...Boston. 205 Beacon St.
1881 Goodell, George Zina.....Salem. 5 Williams St.
1906 Goodell, William.....Springfield. 6 Chestnut St.
1890 Goodman, Samuel.....Roxbury (Boston). 148 Townsend St.
1902 Goodridge, Frederick James Cambridge. 5 Appian Way
1892 Goodwin, James Joseph....Clinton. 202 Church St.
1910, 1918 Gookin, Edward Richard. U. S. Army, Medical Corps.
1922 Gordon, George Korolick..Malden. 458 Main St.
1919 Gordon, John Hurter.....Detroit, Mich. 5115 McKinley Av.
1921 Gordon, Louis.....Boston. 20 Charlesgate West.
1917 Gordon, Samuel Finley...Philadelphia, Pa. 206 East Roosevelt B'l'v'd.
1896 Gordon, Stephen Masury...Fall River. 512 High St.
1905, 1910 Gorham, George Hartley { West Roxbury (Boston). 81 Corey St.
1921 Gorin, Nathan.....Roxbury (Boston) 628 Warren St.
1915 Gosline, Harold Inman.....Howard, R. I. State Hospital.
1896 Goss, Arthur Vincent.....Williamstown. 17 Bulkley St.
1869 Goss, Francis Webster.....Sacramento, Calif. 1034 40th. St.
1916 Gould, Carlisle Royal.....Salem. 208 Lafayette St.
1921 Grabfield, Gustave Philip..Boston. 416 Marlboro St.
1899 Grady, Patrick Anthony Clinton. 104 School St. Salmon
1915 Grady, Thomas Henry.....Clinton. 76 Walnut St.
1873 Graham, Douglas† 1922....Brookline. Office, Boston. Hotel Brunswick
1911 Grainger, Edward John....Winthrop. 49 Bartlett Rd.
1882 Grainger, William Henry..Winthrop. 49 Bartlett Rd. †1916
1919 Grandison, Louis Julian...Somerville. 358 Broadway.
1901 Grandison, Wilfred George.Charlestown (Boston). 65 High St.
1903 Granger, Frank Butler.....Allston. Office, Boston. 520 Commonwealth Av.
1882 Granger, Frank Clark.....Randolph. 15 Union St.
1893 Granger, Karle Henry.....South Weymouth
1919 Grant, Justin Frank.....Boston. 592 Tremont St.
1896 Grant, William Herbert....Allston Office, Boston. 520 Commonwealth Av.
1904 Grant, William Victor.....Lawrence. 253 Essex St.
1916 Grant, Winifred Margaret.Worcester. 765 Main St.
1905 Graves, Benjamin Augustus Dorchester (Boston). 77 Bowdoin St.
1904 Graves, Robert John.....Concord, N. H. 3 North State St.
1922 Graves, Roger Colgate....Newton Center. Office, Boston. 46 Gloucester St.
1901 Graves, William Phillips...Boston. 198 Commonwealth Av.

1901 Gray, Alice Maud.....Roxbury (Boston). 149 Warren St.
1896 Gray, Elizabeth Taylor....Roxbury (Boston). 149 Warren St.
1891 Gray, George Henry.....Lynn. 11 Lynn Shore Drive.
1915 Gray, Horace..... Boston. 32 The Fenway.
1903, 1906 Gray, Hugh Barr.....Boston. 41 Waltham St.
1914 Greeley, Hugh Payne.....Madison, Wis. 112 No. Hamilton St.
1877 Green, Charles Montraville.Boston. 78 Marlboro' St.
1919 Green, Hyman.....Roxbury. Office, Boston. 483 Beacon St.
1917 Green, Milo Chester.....Boston. 19 Bay State Rd.
1906 Green, Robert Montraville..Boston. 496 Commonwealth Ave.
1919 Greenberg, Boris Efim....Roxbury (Boston). Office, Boston. 483 Beacon St.
1901 Greene, Daniel Crosby, Jr..Boston. 23 Bay State Rd. (Middlesex South to Suffolk, February 7, 1917)
1887 Greene, Edward Miller.....Boston. 45 Chestnut St.
1915 Greene, Jeremiah AugustineCambridge. 2203 Mass. Av.
1904 Greene, Ransom Alphonso..Taunton State Hospital.
1887 Greene, Ray Woodville.....Worcester. 21 West St.
1896 Greene, William Henry....Roxbury (Boston). 322 Warren St.
1900 Greenough, Clara Mary....Cheney, Wash. Box 1003.
1898 Greenough, Robert Battey..Boston. 8 Marlboro' St. (Norfolk to Suffolk, February 6, 1918)
1888 Greenwood, Allen.....Wellesley Hills. Office, Boston. 82 Commonwealth Av.
1905 Greenwood, Arthur Moses..Newtonville. 369 Walnut St.
1907 Gregg, Donald.....Wellesley. 113 Wellesley Av.
1884 Griffin, Arthur George.....Malden. 195 Pleasant St.
1903 Griffin, Walter Alden.....Sharon. Main St.
1904 Grimes, Loring.....Swampscott. 84 Humphrey St.
1896 Griswold, Merton Lyman...Uxbridge. South Main St.
1915 Grocshinsky, Herman.....New Bedford. 54 Russell St.
1916 Grogan, Margaret VictorineBoston. 483 Beacon St.
1893 Grouard, John Shackford..Nantucket. 31 Center St.
1914 Grover, Joseph Isaac.....Mattapan (Boston). Office, Boston, 272 Newbury St.
1883 Gruver, Samuel James.. Brockton. 271 Crescent St. †1917
1921 Guibord, Alberta Sylvia Waban (Newton) Boomhower Office, Boston. 125 Commonwealth Av.
1912 Guild, Bruno Thurber.....Dorchester (Boston). 43 Algonquin St.
1887 Guild, Edgar Hunt.....Springfield. 137½ State St.
1910 Guild, Edward Frank.....Chelsea. 9 Crescent Av.
1909 Guild, Frederick Washburn.Grafton. South St.
1896 Guild, Thomas Ezra.....Mattapan (Boston). 1550 Blue Hill Av.
1921 Guimaraes, Abilio Santos.Brookline. 133 Sutherland Rd.
1916 Gunning, Thomas Francis.Fall River. 238 No. Main St.
1914 Gunter, Fred Clarke.....Boston. 483 Beacon St. (Middlesex South to Suffolk, June 12, 1917.)
1918 Guralnick, Rubin.....East Boston. 44 Saratoga St.
1920 Gurjian, Leon Kevork.....Lynn. 631 Western Av.
1919 Gustafson, Paul.....Cambridge. Office, Boston, 353 Commonwealth Av.
1921 Gustin, Genevieve.....Wrentham. State School.
1913 Guthrie, Andrew Doherty..Medford. 408 Salem St.
1914 Gwinnell, Alfred Weston...Allston (Boston). 1283 Commonwealth Av.
1914 Gwynne, Samuel Carlton...Medical Corps, U. S. A.

H

1911 Hagerty, Joseph James....Norwood. 699 Washington St.
1920 Haggart, Gilbert Edmund..Boston. Massachusetts General Hospital.
1921 Hagler, Frederic.....Springfield. 470 Belmont Av.
1911 Haigh, Gilbert William....Worcester. 167 Lincoln St.
1900 Haines, Ignatius.....Brookline. Office, Boston. 178 Devonshire St. Room 615.
1920 Haines, Samuel Faitoute..Rochester, Minnesota. 711 7th St. S. W.
1921 Hale, Herbert Francis.... Oxford.
1922 Haley, Paul James Dodge Medford. 49 High St.
1914 Haley, William Thomas....Boston. 531 Beacon St.
1915 Hall, Charles Francis Adams Newburyport. 210 High St.
1921 Hall, Francis Cooley.....Boston. 226 Marlboro St.
1911 Hall, Gardner Wells.....Boston. 396 Marlboro' St.
1877 Hall, Harry Porter.....Leominster. 70 West St.
1896 Hall, Herbert James.....Marblehead. Devereux Mansion.
1903 Hall, John Baptiste, Jr....Roxbury (Boston). 60 Windsor St.
1902 Hall, Walter Davis.....Port Clyde, Me.
1885 Hall, William Dudley †1922Boston. 416 Marlboro' St.
1897 Hallett, Edward Bangs....Gloucester. 63 Middle St.
1906 Halligan, Edward Maurice.Reading. 18 Salem St.
1910 Hallisey, Joseph Edward...Dorchester (Boston). Office, Boston. 510 Commonwealth Av.
1922 Halloran, Edward Joseph Worcester. 42 Green St.
1881 Halloran, Michael Joseph...Worcester. 42 Green St.
1890 Halpin, Andrew James.....Lowell. 4 Chester St.
1906 Halsall, Mary Elizabeth... East Boston. 163 Meridian St.
1916 Halton, Edward Peter.....Holyoke. 255 Maple St.
1908, 1921 Ham, Helen Willard..... Middleboro. 35 Centre St.
1921 Ham, William Addison....Dorchester (Boston). 1799 Dorchester Av.
1914 Hamblet, Mary Lucia.....Wallum Lake, R. I.
1908 Hamilton, Albert John Adams Boston. 270 Commonwealth Av.
1899 Hamilton, Annie Lee.....Roxbury (Boston). 164 Longwood Av.
(Norfolk to Suffolk, February 3, 1913)
1912 Hamilton, Burton Everett..West Roxbury (Boston). Office, Boston. 19 Bay State Rd.
1907, 1919 Hamilton, Frank Andrew. Allston (Boston). 1426 Commonwealth Av.
1905 Hamilton, Robert DeLancey Newburyport. 220 High St.
1922 Hamilton, Wallace Field..Wellesley. 3 Denton Rd.
1906 Hammond, Charles.....Hanover. Washington St.
1920 Hammond, Harry Weymouth West Newton. 500 Crafts St.
1920 Hammond, John Wilkes, Jr. Cambridge. Office, Boston. 205 Beacon St.
1893 Hammond, Philip.....Winchester. Office, Boston. 483 Beacon St.
1899 Hammond, William John...Westwood. Westwood Lodge.
1875 Hammond, William Penn..Charlestown (Boston). †1919 47 Monument Sq.
1914 Hampson, Nishan M.,.....Dorchester (Boston). Office, Boston. 362 Commonwealth Av.
1916 Hand, Edward Patrick Holyoke. 115 Suffolk St.
1911 Handy, Harrie Delmar.....Harwich. 18 Parallel St.
1899 Handy, Harry Tucker.....Scituate Center.
(Plymouth to Norfolk South, June 13, 1922.)
1895 Hanley, Francis Joseph....Whitman. 21 Whitman Av.
1919 Hanlon, Joseph Peter.....Hudson. 18 Pope St.
1919 Hanlon, Morgan Patrick...Cambridge. 65 Concord Av.
1922 Hannaford, Charles William Portsmouth, N. H. 39 Pleasant St.
1914 Hanscom, Ridgely Fernald Dedham. 30 Highland St.
1901 Hanson, Justus Greeley....Northampton. 219 Elm St.
1905 Hanson, William Clinton.. Belmont. 395 Belmont St.
1917 Hanson, William Greene..Everett. 27 Norwood St.
1907 Hanson, William Thomas..Tewksbury. State Infirmary.
1901 Hapgood, Lyman Sawin....Cambridge. 6 Garden St.
1920 Harding, Edward.....Boston. 520 Commonwealth Av.
1890 Harding, George Franklin..Boston. 419 Boylston St.
(Norfolk to Suffolk, February 3, 1913)
1912 Hardwick, Everett Vinton.Dorchester (Boston). Office, Boston. 430 Marlboro St.
1906 Hardwick, Sydney Curtis..Quincy. 159 Elm St.
1920 Hardy, Wilbert Clark.....Haverhill. 92 Winter St.
1888 Hare, Charles Henry.....Boston. 483 Beacon St.
1901 Harkins, John Francis.....Worcester. 507 Main St.
1915 Harkins, William Joseph, Jr.Quincy. 1174 Hancock St.
1890 Harlow, Corydon Webster..Melrose Highlands. 300 Franklin St.
1908 Harmer, Torr Wagner.....Boston. 416 Marlboro' St.
1917 Harnett, Edward Henry Lewis Dorchester (Boston). 222 Bowdoin St.
1901 Harriman, Charles Henry..Whitinsville (Northbridge). Church St.
1903 Harriman, Cora Elizabeth..Framingham. 15 High St.
1902 Harriman, David Eugene..Springfield. 175 State St.
1920 Harriman, Frank Edwin...Worcester. 8 High St.
1903 Harriman, Perley.....Lynn. 290 Summer St.
1907 Harrington, Clifton Ward..Everett. 590 Broadway.
1912 Harrington, Daniel James..Dorchester (Boston). 975 Dorchester Av.
1921 Harrington, Elmer Joseph.Holyoke. 239 Maple St.
1884 Harrington, Harriet Louise. †1919 Dorchester (Boston). 690 Columbia Road.
1903 Harrington, Michael William Indian Orchard (Springfield). Oak St.
1922 Harrington, Winthrop Wendell Worcester. Worcester City Hospital.
1895 Harris, Arthur Eugene.....Lynn. 17 Chestnut St.
1898 Harris, Charles Edward....Hyannis (Barnstable). Main St.
1919 Harris, Francis Sterling...Cambridge. 154 Auburn St.
1915 Harris, Lorne Wilborne....Cliftondale (Saugus). 249 Lincoln Av.
1921 Harris, Paul Leon.....Ellis Island, N. Y. Marine Hospital No. 43.
1919 Harris, Walter Callahan...Worcester. 106 Millbury St.
1900 Harris, William DeBlois...Lynn. 98 South Common St.
1908 Harrison, Columbus William Boston. 35 Common St.
1906, 1921 Harrison, Henry..... Boston. 153 Huntington Av.
1884 Harrower, David..... Worcester. 13 Elm St.
1918 Hart, Francis Denbroeder..Worcester. 22 Pleasant St.
1896 Hart, George Fred.....Webster. 17 Church St.
1900 Hart, Henry Brown.....Yarmouthport
1901 Hart, Joseph Storer.....U. S. Army. Ft. Andrews.
1906 Hartman, Gustave.....Lynn. 177 North Common St.
1906 Hartnett, Edward Daniel...East Boston (Boston). 256 Bennington St.
1911 Hartnett, John Henry..... Worcester. 390 Main St.
1898 Hartung, Harry Hall.....Boston. 224 Huntington Av.
1901 Hartwell, Arthur Spear....Norwood. 9 Winter St.
1902 Hartwell, Harry Fairbanks. Boston. Mass. Gen. Hosp.
(Middlesex South to Suffolk, October 1, 1919)
1905 Hartwell, John Bryant.... Colorado Springs, Colo. 1121 North Tejon St.
1901 Hartwell, William Winn...Malden. 61 Washington St.
1919 Harvey, Clifford Dawes...Brookline. Office, Boston, 510 Commonwealth Av.
1920 Harvey, John Woods.....Bayonne, N. J. 27 W. 37th St.
1898 Harvey, William Wirt.....Boston. 114 Fenway.
(Suffolk to Norfolk, February 7, 1917.)

1893 Haskell, Henry Hill.....Auburndale (Newton). Office, Boston. 29 Commonwealth Av.
1891 Haskell, Nelson Cary.....Amherst. 31 Amity St.
1914 Haskins, Frank Eugene....Boston. 204 Huntington Av.
1881 Haskins, Solomon Foot....Cotuit (Barnstable). Ocean View Av.
1913 Haslam, Frank Alden.....Allston (Boston). 1404 Commonwealth Av.
1911 Hassett, Leonard Watson..Lynn. 608 Western Av.
1916 Hassman, David Morris...Brookline. 30 Kenwood St.
1882 Hastings, Judson †1918 Feeding Hills (Agawam). Worthington
1907 Hatch, Ralph Augustus ...Brookline. Office, Boston. 390 Commonwealth Av.
1887 Hatchett, William Josephus.Somerville. 28 Arlington St.
1899 Hathaway, John Gael.....New Bedford. 448 County St.
1920 Hatt, Ednah Swasey.....Salem. 137 Washington St.
1919 Hatt, Rafe Nelson.....Salem. 137 Washington St.
1904 Haviland, Walter Childs...Worcester. 11 Elm St.
1900 Hawes, Alfred Taylor.....Lynn. 87 No. Common St.
1887 Hawes, Edward Everett....Barnstable. Office, Hyannis. Railroad Av.
1903 Hawes, John Bromham, 2nd. Boston. 11 Marlboro St.
1908 Hawkins, Henry.....Dorchester (Boston). Office, Boston. 394 Marlboro St.
1922 Hawley, Ralph Ernest Dudley Lynn. The Breakers. Lynn Shore Drive.
1918 Hayden, John Joseph.....Worcester. 358 Grafton St.
1898 Hayes, Albert Edwin.....Edgewood, R. I. Office, Providence. 198 Broad St.
1867 Hayes, Charles Cogswell †1890 Faribault, Minn. Brunswick Hotel.
1921 Hayes, David Patrick.....South Boston (Boston). 153 Dorchester St.
1899 Hayes, Frederick Legro....Brookline. 423 Harvard St.
1905 Hayes, Justin Edward.....Northampton. 16 Center St.
1886, 1893 Hayes, Justin Gideon †1921 Williamsburg. Main St.
1914 Hayes, William Francis...Beverly. 376 Cabot St.
1917 Haywood, Ralph Winson..Salem. 24½ Winter St.
1869 Hazleton, Isaac Hills †1906 Wellesley Hills
1900 Heald, Charles Gerry.....Pepperell. Main St.
1901 Healy, Daniel Laurence....So. Framingham. 54 Concord St.
1922 Healy, Harrison Thomas...New Bedford. 1174 Pleasant St.
1899 Healy, Thomas Raymond...Newburyport. Office, Boston. 370 Marlboro' St.
1917 Healy, William .....West Natick. Office, Boston. 40 Court St.
1915 Hearn, Walter Lawrence...Lynn. 45 Franklin St.
1900 Heaton, Thomas Henry....Cambridge. 315 Broadway.
1874, 1894 Hebbard, Ellery Cola †1922 Boston. 122 Huntington Av.
1906 Heffernan, David Aloysius. Boston. 270 Commonwealth Av. (Middlesex South to Suffolk, Feb. 7, 1917)
1911, 1921 Heffernan, Dennis William. Framingham.
1919 Heffernan, Ray Joseph....Dorchester (Boston). Office, Boston. 510 Commonwealth Av.
1917 Heininger, Arthur Gustav. Gardner. 66 Parker St.
1912 Hemeon, Frederick Chipman Dorchester (Boston). 9 Standish St.
1907 Henderson, Charles Russell. Reading. 126 Woburn St.
1911 Henderson, Francis Freeman Boston. 350 Commonwealth Av.
1902 Henderson, George Dallas..Holyoke. 312 Maple St.
1910 Hennelly, Thomas Patrick..Pittsfield. 184 North St.
1912 Hennessey, Thomas Francis. Lynn. 658A Western Av.
1909 Hennessey, William Warren Salem. 333 Essex St.
1885 Henry, John Goodrich.....Winchendon. 47 Pleasant St.
1920 Henson, Paul Palmer.....South Yarmouth
1910 Hepburn, James Joseph....Boston. 56 Bay State Road.
1917 Herbert, Edward .....Fall River. 140 Purchase St.
1919 Herlihy, David Joseph....Cambridge. 888 Mass. Av.
1918 Herman, Edwards Woodbridge Lincoln. Office, Boston. 23 Bay State Rd.
1911 Hermann, Otto John.....Roxbury (Boston). Office, Boston. 522 Commonwealth Av.
1885 Herrick, Joseph Thomas...Springfield. 684 State St.
1922 Herrick, Van Buren .....Worcester. 58 Pleasant St.
1915 Hersam, Norman Paul.....Stoneham. 20 Hersam St.
1880 Hersey, Freeman Clarke †1914 Boston. 499 Beacon St.
1911 Hersey, Harold Waters....New Haven, Conn. N. H. Hospital.
1896 Hewes, Henry Fox.....Boston. 416 Marlboro' St.
1882 Hewins, Parke Woodbury..Wellesley Hills. Office, Boston. 20 Beacon St.
1897 Hewitt, Clarence Elbert....Springfield. 796 State St.
1902 Hewitt, William Oakes.....Attleborough. 34 Sanford St.
1903 Hickey, John Joseph.....Peabody. 40 Main St.
1906 Hicks, George Henry.....Fall River 1973 South Main St.
1919 Hiebert, Daniel Howard...Provincetown. Commercial St.
1915 Higgin, Harriet M. Gervais Allston. Office, Boston, State House, Div. Child Guardianship.
1908 Higginbotham, Fred Augustus Watertown. 98 Mt. Auburn St.
1893 Higgins, Frank Albert.....Boston. 373 Commonwealth Av.
1914 Higgins, George Vincent...Randolph, Warren St.
1894 Higgins, James Haydyn...Marstons Mills (Barnstable).
1868 Hildreth, John Lewis †1909.. Winchester. 30 Symmes Rd.
1878 Hill, Edgar Dwight.....Plymouth. 27 Court St.
1917 Hill, Ernest Linwood.....Framingham. 25 Lincoln St.
1896 Hill, George Hillard. .....Worcester. 15 High St.
1904 Hill, George Jackson.....Boston. 103 Beacon St.
1901 Hill, George Sumner.....Boston. 295 Beacon St.
1886 Hill, Ira Clark.....Springfield. 259 Central St.
1914 Hill, Lewis Webb.....Boston. 483 Beacon St. (Norfolk to Suffolk, June 18, 1918)
1904 Hill, Thomas Chittenden..Boston. 270 Commonwealth Av.
1903 Hillard, James Pearse.....Springfield. 419 Sumner Av.
1901 Hills, Charles Everett.....South Natick.
1874 Hills, William Barker †1915 Brookline. Office, Boston. 87 Milk St.
1914 Hilton, John Joseph Herron Lawrence. 336 Haverhill St.
1915 Hiltpold, Werner.....Easthampton. 1 Clark St.
1905 Hinchliffe, Frederick.....Cohasset. Main St.
1905 Hinchey, Richard.....Waltham. 17 Pine St.
1899 Hinckley, James William..Brookline. Office, Boston. 419 Boylston St.
1911 Hinds, Robert Watson.....Brookline. 46 Orkney Rd.
1920 Hines, Clarence Reynolds. Amesbury. 39 Market St.
1913 Hinton, William Augustus. Canton. Dedham St.
1889 Hipkiss, George.....Cambridge. 929 Mass. Av. (Middlesex South to Suffolk, June 12, 1917.)
1909 Hirsch, Henry Leon.....Boston. 20 Charlesgate West.
1882, 1911 Hitchcock, Edward.....Boston. 32 State House.
1890 Hitchcock, Henry Russell..Plymouth. 36 Main St.
1922 Hitchcock, James .....Cambridge. Office, Boston. 311 Beacon St.
1900 Hixon, Edwin Colfax.....Brookline. 1059 Beacon St.
1908, 1919 Hoban, James John.... North Chelmsford. Office, Lowell. 175 Central St.

1890 } 1920 } Hobbie, John Remington { North Adams. 205 East Main St.
1913 Hoberman, Samuel.....Malden. 115 Salem St.
1907 Hoch, Theodore Augustus..Waverley (Belmont). McLean Hospital.
1882 Hodgdon, Andrew Hall....Dedham. 110 Maple Pl.
1903 Hodgdon, Ralph Franklin..Somerville. 16 Westwood Road
1894 Hodges, Almon Danforth...Roxbury (Boston). The Warren.
1916 Hodgkins, Edward Marshall Boston. 56 Bay State Rd.
1902 Hodskins, Morgan Brewster Palmer. Monson State Hospital.
1921 Hodgson, John Sprague...West Roxbury (Boston). 173 Maple St.
1920 Hoey, Warren Henry.....Newton Upper Falls. 65 Oak St.
1921 Hogan, Charles Henry, Jr. Salem. Salem Hospital.
1920 Hogan, Daniel John.....Charlestown (Boston). 182 Chelsea St.
1898 Hogan, Joseph Ambrose....Lawrence. 537 Essex St.
1893 Hogner, Richard Per Gustaf †1919 Boston. 365 Mass. Av.
1906 Hoitt, Charles Lewis.....Lynn. 114 Franklin St.
1883 Hoitt, Eugene Gorham.....Belmont. 87 Payson Road.
1902 Holbrook, Bradbury.....Waltham. 802 Main St.
1910 Holbrook, Charles Albert...Haverhill. 50 Merrimack St.
1882 Holden, Charles Sumner....Attleborough. 7 Park St.
1889 Holden, Eugene Martin....New York, N. Y. 1 Madison Av.
1883 Holden, William Daniel....Haverhill. 74 Emerson St.
1897 Holland, Hubert Thomas...Jamaica Plain (Boston). 441 Center St.
1921 Holland, John Alexander..East Gardner. State Colony.
1921 Holland, William Joseph..Malden. 801 Salem St.
1908 Hollings, Byam.....Belmont. Office, Boston. 197 Clarendon St.
1921 Hollister, Frederick Martin. Brockton. Brockton Hosp.
1921 Holman, Marguerite.....Cambridge. 1 Waterhouse St.
1903 Holmberg, Carl Lester.....Woonsocket, Rhode Island. Magnus
1909 Holmes, Arthur Brewster..Kingston. Main St.
1921 Holmes, Colin McLean.....Springfield. 301 Main St.
1913 Holmes, Daniel Henry.....Middleborough. 15 School St.
1906 Holmes, George Winslow...Chestnut Hill (Newton). Office, Boston. Mass. Gen. Hospital.
1900 Holmes, Harry Bigelow....Adams. 37 Park St.
1919 Holmes, James.....Springfield. 310 Main St.
1910 Holmes, John Franklin.....Manchester, N. H. 951 Elm St.
1895 Holmes, May Salona.....Worcester. Belmont Hospital.
1907 Holt, Charles Herbert.....Pawtucket, R. I. Masonic Bldg.
1883 Holyoke, Frank.....Holyoke. 280 High St.
1914 Holzer, William Francis...Worcester. 28 Pleasant St.
1916 Holzman, Joseph.....Roxbury (Boston). 1 Elm Hill Av.
1904 Homans, John.....Brookline. Office. Peter Bent Brigham Hospital.
1911 Honeij, James Albert.....Boston. 383 Marlboro St.
1897 Hood, Mary Gould †1915 Meredith, N. H. R. F. D. 2.
1919 Hooper, George Henry.....Boston. 722 Commonwealth Av.
1922 Hooper, Raymond Ernest..South Boston. Carney Hospital.
1919 Hoover, Clayton Elvin.....Fitchburg. 60 Day St.
1900 Hopkins, Bertrand Hiram..Ayer. 24 Washington St.
1895 Hopkins, Frederick Eugene. Springfield. 25 Harrison Av.
1921 Hopkins, Frederick Sherman Springfield. 110 Mill St.
1912 Hopkins, John Wilson.....Hinsdale, Ill. Hinsdale Sanatorium.
1920 Hopkins, Lawrence Towle. Waverley (Belmont). 349 Trapelo Road.
1917 Hopkins, Ralph Harrison. Chatham. Main St.
1911 Hopkins, William Thorpe..Lynn. 7 Atlantic St.
1906 Hopkinson, George.....Boston. 314 Marlboro St.
1906 Horne, Lester Wallace.....Fairhaven. 32 Union St.
1914 Hornor, Albert Aurelius...Boston. 86 Bay State Rd.
1919 Horr, Albert Winslow.....Malden. Office, Boston. 419 Boylston St.
1915 Horrax, Gilbert.....Roxbury (Boston). Peter Bent Brigham Hosp.
1922 Horrigan, Arthur Joseph ..Springfield. 175 State St.
1914 Horsman, Hiram Lionel...North Grafton. State Hospital.
1906 Hosley, Walter Alexis.....Waban (Newton). 46 Waban Av.
1920 Hosmer, Merrill Fowler...Springfield. 175 State St.
1885 Hough, Garry de Nerville..New Bedford. 542 County St.
1906 Houghton, Richard Henry..East Boston. 308 Sumner St.
1882 Houston, John Alexander..Northampton. State Hospital.
1908 Howard, Alonzo Gale.....Boston. 636 Beacon St. (Norfolk to Suffolk, February 5, 1913)
1911 Howard, Arthur Allison....Brookline. Office, Boston. 520 Commonwealth Av.
1917 Howard, Charles Tilden...Boston. 510 Commonwealth Av.
1898 Howard, Eugene Henry....Pittsfield. 246 North St.
1901 Howard, Frederic Hollis...Williamstown. 50 Spring St.
1885 Howard, Herbert Burr.....Reading. 122 Summer Av.
1916 Howard, Herbert Handy...Somerville. Office, Boston. 24 Marlboro St.
1899 Howard, Joseph Francis...Lawrence. 8 Avon St.
1885 Howard, Margaret Emily Pagelsen Reading. 122 Summer Av.
1919 Howard, Perez Briggs.....Newtonville. 340 Walnut St.
1921 Howe, Byron Edward.....Adams. 20 Center St.
1904 Howe, Harry Newell.....Greenfield. 7 Bank Row.
1899 Howe, Joseph Dimock.....Pittsfield. 409 Berkshire Life Building.
1876 Howe, Octavius Thorndike. Boston. 154 Beacon St.
1885 Howe, Oliver Hunt.....Cohasset. Main St.
1898 Howe, Walter Clarke.....Boston. 303 Beacon St.
1917 Howe, Winfred Lewis....Everett. 657 Broadway.
1900 Howell, William Wescott...West Roxbury. Office, Boston. 279 Clarendon St.
1912 Howes, Frank Miller.....New Bedford. 7 North Orchard St.
1917 Howes, Willard Boyden...Detroit, Mich. 12th St. and Tuxedo Av.
1909 Howland, Charles Abel.....Schenectady, N. Y. 1303 Union St.
1908 Howland, George Lewis....Jamaica Plain (Boston). 6 Beaufort Road.
1897 Howland, Joseph Briggs....Boston. Peter Bent Brigham Hospital. (Norfolk to Suffolk, June 8, 1920)
1915 Hoyt, Edward Malcom....Georgetown. 38 East Main St.
1911 Hoyt, Perley Adelbert.....Ludlow. 12 North St.
1890 Hoyt, Walter Scott.....Waltham. 104 Crescent St.
1909 Hubbard, Edward Dana....Gloucester. 96 Middle St.
1919 Hubbard, Eliot, Jr.....Roxbury. Office, Boston. 520 Commonwealth Av.
1883 Hubbard, Frank Allen.....Taunton. 157 High St.
1901 Hubbard, George William..Springfield. 327 State St.
1896 Hubbard, Joshua Clapp....Boston. 86 Bay State Rd.
1881 Hubbard, Josiah Clark.....Holyoke. 249 Maple St.
1894 Hubbard, Osmon Huntley..Gilsum, N. H.
1907 Hubbell, Adelbert Merton..Haverhill. 22 Merrimack St.
1895 } 1914 } Hudnut, Frank Parker.. { New Bedford. 155 William St.
1911 Hudnut, Paul Albert.....Northampton. 65 New South St.
1916 Hughes, Edgar Hamill....Turner's Falls (Montague). 43 Park St.
1920 Hughes, Frank.....Dorchester (Boston). 148 Talbot Av.
1917 Hughes, George Frederick. Somerville. 143 Cross St.

1918 Hughes, John.....Holyoke. 243 Maple St.
1916 Hunt, Albert Foster.....Bridgewater. 28 School St.
1905 Hunt, Alice Elizabeth Palmer Holyoke. 364 Maple St.
1897 Hunt, Daniel Lawrence....Boston. 10 Post Office Sq., Room 55
1903 Hunt, Ernest Leroi.....Worcester. 120 Lovell St.
1918 Hunt, Frank Hamilton....Mattapan (Boston). 249 River St.
1902 Hunt, George Eddy.....Holyoke. 364 Maple St.
1902 Hunt, George Pratt.....Pittsfield. 34 Fenn St.
1911 Hunt, Harold Otis.....Newtonville. 424 Newtonville Av.
1915 Hunt, William Elliot.....Bridgewater. 120 Main St.
1878 Hunt, William Otis †1920 Newtonville. 424 Newtonville Av.
1904 Hunt, Wilson Eugene.....Malden. 332 Pleasant St.
1905 Hunter, Norman McLeod...Hudson. 20 Lincoln St.
1888 Hunting, Nathaniel Stevens. Quincy. 1136 Hancock St.
1908 Huntington, James Lincoln. Boston. 311 Marlboro' St.
1876 Huntress, Leonard †1914 Lowell. 465 High St.
1900 Hurd, Albert Gordon.....Millbury. 95 W. Main St.
1899 Hurd, Randolph Campbell..Newburyport. 244 High St.
1888 Hurley, Daniel Bartholomew East Boston. 158 Princeton St.
1914 Hurley, Daniel Joseph.....Roslindale (Boston). Office, Boston. 21 Bay State Rd.
1906 Hurley, Edward Daniel....South Boston. Office, Boston. 419 Boylston St.
1903 Hurley, John Joseph.....Boston. 194 Bay State Rd.
1918 Hurley, William Cyril Rowe Quincy. 1173 Hancock St.
1903 Hurwitz, Abraham Joseph..Roxbury (Boston). Office, Boston. 13 Chambers St.
1921 Hussey, Earle Edward....Fall River. 245 Cherry St.
1905 Hussey, Edward John.....Holyoke. 245 Maple St.
1891 Hutchings, Joseph Henry..Woburn. 514 Main St.
1909 Hutchins, Henry Talbot....Boston. 520 Commonwealth Av. (Norfolk to Suffolk, October 7, 1914)
1895 Hutchinson, Charles Martin. Cambridge. 5 Garden St.
1919 Hutchinson, Charles William Concord. 69 Main St.
1895 Hutchinson, Chessman.... Palmer Auburndale (Newton). 88 Central St.
1901 Hutchinson, Walter Perkins Abington.
1920 Hutton, Willis Abrum.....Swampscott. 76 Farragut Rd.
1916 Hyde, Harold Valmore....Boston. 483 Beacon St.
1919 Hyman, Albert Solomon...Phila., Pa. Mt. Sinai Hosp.
1921 Hymen, Max Harry.....Lowell. 174 Central St.

I

1892 Ilsley, Frederick Roscoe...Medford. 69 Washington St
1909 Inglis, Harry James.....Brookline. Office, Boston. 43 Bay State Rd.
1887, 1917 Ingraham, Lena Vaughn Brookline. 38 Webster St.
1921 Iovanna, Nicholas.....Revere. Office, Boston. 256 Hanover St.
1912 Ireson, Franklin Reynolds..Marblehead. 216 Pleasant St.
1912 Irving, Frederick Carpenter Boston. 443 Beacon St. (Norfolk to Suffolk, February 7, 1917)
1917 Irving, Harry Washington Boston. 194 Huntington Av.
1897 Irwin, Vincent Joseph.....Springfield. 389 Main St.
1921 Irwin, Vincent Joseph, Jr. . Springfield. 25 Weaver Rd.
1922 Isherwood, Ainsworth Varnum Dracut. Office, Lowell Corporation Hospital.
1921 Israelian, Agnes Grace....Boston. 18 Huntington Av.

J

1887 Jack, Edwin Everett.....Boston. 215 Beacon St. (Norfolk to Suffolk, June 3, 1919)
1886 Jack, Ernest Sanford.....Melrose. 56 West Emerson St.
1883 Jack, Frederick Lafayette..Boston. 215 Beacon St.
1901 Jack, Lewis Harlow.....West Newton. 379 Austin St.
1899 Jackson, Alexander Washington Providence, R. I. R. I. Hospital.
1897 Jackson, Alton Atwell.....Everett. 512 Broadway.
1919 Jackson, Arthur Morison..Everett. 512 Broadway.
1892 Jackson, Charles William..Monson. 102 Main St.
1911 Jackson, Delbert Linscott..Boston. 520 Commonwealth Av. (Norfolk to Suffolk, October 5, 1921)
1885 Jackson, Fred William.....Jefferson, Me.
1919 Jackson, George Henry....Plymouth. 44 Main St.
1884 Jackson, Henry.....Boston. 380 Marlboro' St.
1920 Jackson, Howard Burr....Jamaica Plain (Boston). 21 Seaverns Av.
1897 Jackson, Oliver Howard....Fall River. 84 North Main St.
1892 Jackson, Ralph Wentworth. Fall River. 251 Cherry St.
1915 Jackson, Roy Chase.....Brattleboro, Vermont. 75 Linden St.
1880 Jackson, William Benjamin. Lowell. 229 Stevens St.
1915 Jacoby, Rudolph.....Weymouth. 86 Washington St.
1911 Jacques, Hector.....Fitchburg. 193 Water St.
1913 Jakmauh, Paul John.....South Boston. 509 Broadway.
1906 Janes, Arthur Percy.....Newton. Office, Boston. 419 Boylston St.
1908 Janes, Benjamin Franklin, Jr. Northampton. 218 Elm St.
1898 Janes, George Herbert.....Westfield. 80 Elm St.
1920 Jankelson, Isaac Rudolph..Roxbury (Boston). 73 Humboldt Av.
1919 Janney, James Craik.....Boston. 205 Beacon St. (Middlesex South to Suffolk, June 8, 1920)
1913 Jantzen, Francis Thomas...Boston. 514 Commonwealth Av. (Norfolk to Suffolk, June 3, 1919)
1880 Jaques, Henry Percy.....Lenox. "Cliffwood."
1884 Jarvis, William Furness...Waltham. 326 Lexington St.
1920 Jellis, Walter.....Somerville. 1028 Broadway.
1890 Jelly, Arthur Carlton.....Boston. 144 Commonwealth Av.
1883 Jenkins, Charles Edwin †1922 Lynn. 10 Ireson St.
1891, 1920 Jenkins, Thomas Lincoln. Topsfield. Prospect St.
1905 Jennings, Curtis Herman...Fitchburg. 82 Mechanic St.
1921 Jennings, John Greenwood. Waltham. 837 Main St.
1919 Jensen, William Christian. Worcester. 41 Pleasant St.
1912 Jessaman, Leon Webster...Framingham. 182 Concord St.
1915 Jewett, Everett Porter.....Three Rivers (Palmer). 100 Maple St.
1917 Jewett, Howard Wekefield Lowell. 226 Central St.
1887 Jillson, Franklin Campbell. West Roxbury (Boston). 11 Hastings St.
1913 Johnson, Alfred Emil, Jr...Greenfield. 39 Federal St.
1915 Johnson, Charles Frederic. Newburyport. 45 Washington St.
1901 Johnson, David Joseph.....Roxbury (Boston). 1 Schuyler St.
1920 Johnson, Elmon Reuben...Wollaston (Quincy). 389 Newport Av.
1907 Johnson, Erik St. John...New Bedford. 271 Union St.
1884 Johnson, Francis Emerson. Erving.
1880 Johnson, Frederick William. Boston. 167 Newbury St.
1913 Johnson, Harold Abbott....Lynn. 23 Central Av.
1915 Johnson, Herbert Lester...Roxbury (Boston). Office, Boston. 520 Beacon St.

1914 Johnson, Herbert Lewis....Hadley. Main St.
1908 Johnson, John Birger Lowell. 53 Central St.
Albert
1921 Johnson, Leighton Foster..Norwood.
839 Washington St.
1894 Johnson, Mary Williamina Chestnut Hill (Brookline).
Lougee 158 Wolcott Road.
1894 Johnson, Orville Edson.... Winthrop.
123 Winthrop St.
1903 Johnson, Peer Prescott.....Beverly. 163 Cabot St.
1914 Johnson, Sarah Coppinger Franconia, N. H.
1883 Johnson, William Augustus.Lowell. 145 Merrimack St.
1878 Johnson, William Louis....Uxbridge. Main St.
1908 Johnston, William.....Dorchester (Boston).
210 Norfolk St.
1902, 1917 Johnstone, William Joseph — Jamaica Plain (Boston) Office, Boston. 196 Huntington Av.
1890 Jones, Charles David.....Malden. Office, Boston.
137 Newbury St.
1921 Jones, Chester Morse.....Newton Center.
Office, Boston.
Mass. Gen'l Hospital
(Middlesex South to Suffolk, June 13, 1922)
1897 Jones, Daniel Fiske.....Boston. 195 Beacon St.
1891 Jones, Elgin Wilbur.....Lynn. 44 Atlantic St.
1919 Jones, Frank Leslie.....Somerville. 281 Broadway.
1918 Jones, Fred Durgin.....Springfield. 175 State St.
1897 Jones, Frederick Ellis.....Quincy. 1150 Hancock St.
1905 Jones, Frederick Elmer...Brookline, 48 Corey Rd.
1887 Jones, Gilbert Norris.....Wellesley Hills
1897 Jones, John Clarke.....Brookline. 56 Hawes St.
Waquoit (Falmouth).
1892 Jones, Lombard Carter.....Swampscott.
1892 Jones, Lyman Asa..... 80 Humphrey St.
1898 Jones, Mary Scott.....Boston. 82 St. Stephen St.
1903 Jones, Raymond Child.....Fitchburg. 1085 River St.
1911 Jones, Robert Le Roy.....Lowell. 219 Central St.
1921 Jones, Stephen George....Arlington.
66 Pleasant St.
1905 Jones, Wellington West....Housatonic (Great Barrington). 41 Main St.
1893 Jones, William Marks.....Lowell. 290 Branch St.
1921 Jordan, Frank Herbert....New Bedford.
439 County St.
1873 Jordan, George Albert Worcester. 46 Myrtle St.
†1913
1905 Jordan, John Franklin.....Peabody. 76 Lynn St.
1919 Jordan, Michael Matthew..Worcester. 24 Elm St.
1922 Jordan, Sara Murray.....Brookline. 5 Babcock St.
1894 Joslin, Elliott Proctor.....Boston. 81 Bay State Rd.
1911 Joslyn, Arthur Everett.....Lynn. 234 Maple St.
1901 Jouett, Fred Robert.....Cambridge. 3 Garden St.
1922 Joyce, Daniel Leo.....Lowell. St. John's Hosp.
1906, 1912 Joyce, Thomas Francis...Lawrence. Chickering St.
1914 Judd, Ernest Hart.....Springfield. 25 Maple St.
1891 Judkins, Frank Louville...Lynn. 7 Mason St.
1912 Judkins, Charles Louville Lynn. Office, Boston.
Mason 149 Newbury St.
1915 Jurist, Charles.....Springfield. 841 North St.

K

1890 Kaan, George Warton.....Brookline. Office, Boston.
419 Boylston St.
1917 Kable, Josephine Downie..Worcester. Memorial Hosp.
1922 Kamberg, Samuel.....Boston. 687 Boylston St.
1916 Kandib, Anna Hilda.....Dorchester. 46 King St.
1917 Kane, William Vincent....Lynn. 41 Lewis St.
1921 Kaplan, Jacob Copel.....Dorchester, (Boston).
108 Glenway St.
1914 Kapp, Henry.....Haverhill.
50 Merrimack St.
1921 Karcher, Edward Winslow.Lynn. 206 Lewis St.
1920 Kassees, Saad Hanna Address unknown.
Allah
1904 Katsainos, George Michel..Boston.
176 Huntington Av.
1922 Katz, Edward .....South Boston.
Carney Hospital.
1919 Kaufman, Morris Frank...Worcester. 97 Grafton St.
1922 Kazanjian Vasaztad
Hovhanes Boston. 400 Marlboro St.
1903 Keaney, Henry Joseph.....Everett. 385 Broadway.
1901 Kearney, John Henry.....Fitchburg. 147 Prichard St.
1909 Kearney, Joseph Patrick...Lowell.
10 Merrimack Sq.
1922 Kebabjian, Hrant Setrag..Dorchester (Boston).
Long Island Hosp.
1886 Keefe, Daniel Edward..... Springfield.
†1919 394 Chestnut St.
1880, 1902 Keefe, Patrick Henry... †1921 — Providence, R. I. 257 Benefit St.
1889 Keegan, Charles Andrew...Arlington. 734 Mass. Av.
1906, 1911 Keeler, William Basil... — Roxbury (Boston). 5 Wyoming St.
1902, 1914 Keenan, George Francis..Boston. 207 Bay State Rd.
1916 Keenan, James Alphonsus. Roxbury (Boston).
188 Warren St. T
1903, 1920 Keene, Charles Herbert.. — Dept. Public Instruction. Harrisburg, Pa.
1910 Keever, Henry Floyd.....Auburndale (Newton).
69 Maple St.
1904 Keith, Halbert Lynn.....Milford. 255 Main St.
1884 Keith, Wallace Cushing....Brockton.
46 West Rosseter St.
1892 Keleher, William Henry...Woburn. 48 Pleasant St.
1910 Kelleher, Jeremiah Edward.Haverhill. 120 Emerson St.
1896 Kelleher, Patrick Francis..Cambridge.1713 Mass. Av.
1922 Kelleher, Simon Cambridge.
Bartholomew 252 Harvard St.
1912 Kelley, Clarence Moore....Concord, N. H.
The Parker School.
1921 Kelley, Edward Paul.....Woburn. 78 Campbell St.
1917 Kelley, Eugene Robert....Boston. 546 State House.
(Norfolk to Suffolk, June 18, 1918)
1916 Kelley, Henry Joseph.....Beverly. 25 Broadway.
1903 Kelley, Joseph Henry Hart Dorchester (Boston).
195 Ashmont St.
1914 Kelley, Lawrence Kendall..Peabody.
39 Washington St.
1883 Kellogg, Edward Brinley...Boston. Office,
178 Devonshire St.
1912 Kellogg, Foster Standish...Boston. 19 Bay State Rd.
1892, 1899 Kellogg, Frederic Leroy — Boston. 350 Commonwealth Av.
1908 Kelly, John Michael.....Dorchester (Boston).
182 Bowdoin St.
1920 Kelly, Otis Francis.....Hathorne (Danvers).
State Hosp.
1893 Kelly, William P.....Pittsfield. 61 Union St.
1913 Kemp, Howard Martin.....Greenfield. 24 Franklin St.
1915 Kemp, Lysander Schaffer..Canton. Mass. Hosp. Sch.
1895, 1902 Kennard, Harry Delano...Peabody. 84 Main St.
1877 Kennealy, John Henry Brookline. 117 Harvard St.
†1919
1898 Kennedy, Alexander Boston.
Gladstone 710 Commonwealth Av.
1905 Kennedy, Edward Anthony.Great Barrington.
400 Main St.
1913 Kenney, Clarence Bronson.Winchendon. 22 Walnut St.
1909 Kenney, Thomas Francis...Worcester. 22 Pleasant St.
1920 Kenney, Thomas Hopper..Northampton. 78 Main St.
1905 Kenney, Walter Clement...Winchendon. 22 Walnut St.
1909 Kennison, Frederick Boston. 654 Tremont St.
Marshman
1907 Kent, Bradford.....Dorchester (Boston).
798 Blue Hill Av.
1905 Kent, Ralph Porter.....Attleborough.
27 South Main St.
1900 Kepler, Charles Ober.....Boston.
362 Commonwealth Av.
1904 Kerr, Isabelle Dickieson...Boston. 483 Beacon St.
1915 Kerrigan, John Joseph....Fall River.
157 South Main St.
1911 Kerrigan, Joseph Henry...Stoneham. 66 Central St.

1921 Kershaw, George Henry...Fall River. 163 Stafford Rd.
1916 Kewer, Leo Thomas.....Mattapan (Boston). Boston State Hospital.
1909 Kickham, Charles Joseph..Brookline. Office, Boston. 536 Commonwealth Av.
1908 Kilbourn, Arthur Goss.....Groton. Main St.
1913 Kilburn, Ira Nelson.....Holyoke. Office Springfield. 6 Maple St.
1914 Killam, Franklin Harrison Brownville, Me. P. O. Box 172.
1914 Killelea, Edward Vincent..Fitchburg. 5 Day St.
1890 Kilroy, Philip.....Springfield. 61 Chestnut St.
1905 Kimpton, Arthur Ronald...Boston. 66 Bay State Rd.
(Middlesex South to Suffolk, February 3, 1918)
1922 King, Alfred Edward.....Watertown. 83 Mt. Auburn St.
1921 King, Donald Storrs.....Brookline. 77 Addington Road.
1909 King, Frederick Augustine.Marshfield. Main St.
1910 King, George Clifford.....Fall River. 150 Purchase St.
1898 King, Myron Louis.....Cambridge. 788 Mass. Ave.
1888 King, Nathaniel Clark.....Campello (Brockton). 1147 South Main St.
1910 King, Nicholas James Quan Roslindale (Boston). 63 Ashland St.
1904 Kinloch, Raymond Alexander Springfield. 83 Walnut St.
1919 Kinne, Arthur Lyman.....Holyoke. 265 Maple St.
1900 Kinney, William D'Arcy...Osterville (Barnstable).
1908 Kinnicutt, Roger.....Worcester. 56 Cedar St.
1904 Kirby, Holder Crary.....New Bedford. 33 South Sixth St.
1907 Kirkpatrick, George Holland Lynn. 203 Lewis St.
1915 Kirkwood, Allan Stewart..Montclair, N. J. 61 Elm St.
1910 Kissock, Robert James.....New York City. 1 Madison Av.
1898 Kite, Walter Chester.....Milton. 17 Russell St.
1920 Kitsis, Henry Hyman.....Boston. 362 Commonwealth Av.
1880 Kittredge, Joseph.....North Andover. 56 Academy Rd.
1874 Kittredge, Thomas †1919..Salem. 13 Chestnut St.
1922 Klein, Alvin Walter.....Stockbridge. Lee Road.
1918 Klein, Armin.....Chelsea. Office, Boston. 483 Beacon St.
1905 Kleinert, Margaret Noyes..Boston. 82 Commonwealth Av.
(Middlesex South to Suffolk, February 7, 1917.)
1914 Kline, George Milton.....Beverly. Office, Boston. 109 State House.
1899 Knight, Charles Eugene....Rockland. 371 Union St.
1902 Knight, Charles Lewis.....West Roxbury (Boston). Office, Boston 544 Columbus Av.
1902 Knight, Charles Sumner...Westborough. 54 West Main St.
1896 Knight, Marcus Whitney...Milford. 8 West St.
1889 Knowles, James Harris....Gloucester. Eastern Point.
1884 Knowles, William Fletcher.Brookline. Office, Boston. 520 Commonwealth Av.
1892 Knowlton, Charles Davison.Roxbury (Boston). 574 Warren St.
1910 Knowlton, Edward Allen...Holyoke. 265 Maple St.
1921 Knowlton, Florence Emerson Honey Worcester. Belmont Hospital.
1922 Knowlton, James Edward..Quincy. 579 Hancock St.
1901 Knowlton, William Thomas.Hubbardston Worcester Rd.
1911 Knudson, Mette Marie.....West Roxbury (Boston). 78 Park St.
1894 Konikow, Moses Joseph....Roxbury (Boston). 486 Warren St.
1916 Konrad, Frank Charles William Boston. 366 Commonwealth Av.
1921 Kontoff, Henry Arthur....Dorchester (Boston). 19 Bradshaw St.
1921 Koppel, William.....Chelsea. 199 Chestnut St.
1921 Korb, Harry.....U. S. S. Yamacraw, Savannah, Georgia.
1920 Kotler, Moses George....Malden. 238 Bryant St.
1922 Kraus, Dorris May Presson Framingham. P. O. Box 99.
1901 Kurth, Gustave Emil.....Lawrence. 1 Berkeley St.
1919 Kurth, Harold Richard....Methuen. Office, Lawrence. 477 Essex St.

L

1921 Lacey, Henry Orlando....Somerville. 34 Bow St.
1917 Lacey, Walter Hamer.....Keene, N. H. 85 Washington St.
1909 Lachance, Alfred Philias...Gardner. 14 Main St.
1900 Ladd, Maynard.....Boston. 270 Clarendon St.
1907 Ladd, William Edwards...Boston. 326 Dartmouth St.
1906 Lahey, Francis Howard....Boston. 638 Beacon St.
1899 Laighton, Florence Marion.New York City, N. Y. 33 West 96th St.
1922 Lake, Lafayette .....Cambridge. 199 Prospect St.
1917 La Liberté, Elie Joseph...Fall River. 422 No. Main St.
1902, 1915 Lally, Francis Henry.....Milford. 5 Park Terr.
1914 Lally, William James.....Washington, D. C. 10th St. & Mass. Av., N. W.
1892 LaMarche, Walter Joseph..Cambridge. 1038 Mass. Av.
1901 Lambert, Fred De Forest..Tyngsborough.
1901 Lambert, John Henry.....Lowell. 202 Merrimack St.
1912 LaMoure, Charles Ten Eyck Mansfield Depot, Conn. State Tr. School and Hospital.
1894 Lamoureux, Joseph Elzear. Lowell. 763 Merrimack St.
1892 Lancaster, Sherman Russell Cambridge. 27 William St.
1891 Lancaster, Walter Brackett Newton Center. Office, Boston. 520 Commonwealth Av.
1919 Lancey, Clifford Scales....Gardner. 24 Pleasant St.
1909 Lane, Clarence Guy.....Woburn. Office, Boston. 421 Marlboro St.
1884 Lane, Edward Binney.....Jamaica Plain (Boston). Office, Boston. 419 Boylston St.
1916 Lane, Elwin Dexter.....Andover. 9 Locke St.
1905 Lane, John William.....Dorchester (Boston). Office, Boston. 520 Beacon St.
1900 Lane, Walter Appleton....Milton. 173 School St.
1904 Lang, Herbert Bowman....South Hadley.
1919 Langill, Morton Howard...Worcester. 22 Pleasant St.
1896 Langlois, Joseph Augustus. †1919 Pittsfield. 54 Bradford St.
1920 Lanman, Thomas Hinckley.Chestnut Hill (Newton). Office, Boston. 286 Marlboro St.
1907 Lanpher, Howard Arthur..Hartford, Connecticut. 61 Rosemont St.
1919 Lapham, George Nelson...Rutland. Main St.
1915 LaRiviere, Athanase de Charette Evariste New Bedford. 1394 Acushnet Av.
1918 La Rochelle, Arthur Henry Springfield. 508 Main St.
1913 La Rochelle, Fred Désiré..Springfield. 508 Main St.
1915 Larrabee, Frank Walton...Brighton (Boston). 4 Nonantum St.
1905 Larrabee, Herbert Manson. Tewksbury. 1429 Main St.
1897 Larrabee, Ralph Clinton...Boston. 912 Beacon St.
1921 Larsson, John Gustave....Boston. 366 Mass. Av.
1922 Laserson, Joseph .....Roxbury. 37 Munroe St.
1920 Laserte, Charles John.....Leominster. 50 Central St.
1911 Laskey, Edward Philip....Haverhill. 90 Emerson St.
1899 Latham, Benoni Mowry....Mansfield. 26 No. Main St.
1898 Lavalée, George Omer.....Lowell. 790 Merrimack St.
1920 Lavelle, Gertrude Helen..Natick. 19 East Central St.
1872 LaVigne, Alfred Willis †1913 Lowell. 173 Merrimack St.
1906 Law, Katharine Hayes.....Erie, Pa. 247 West 8th St.
1888 Lawler, William Patrick...Lowell. 53 Central St.

1914 Lawley, Brace Irving.....Arlington. 214 Mass. Av.
1907 Lawlor, Edward Francis...Lawrence. 33 Tremont St.
1916 Lawlor, James Francis....Beverly. 7 Winter St.
1911 Lawrence, Charles Henry..Brookline. Office, Boston. 520 Commonwealth Av.
1896 Lawrence, James Wilmot..Malden. 25 Washington St.
1897 Lawrence, Joseph Henry..Brockton. 23 Main St.
1873 Lawrence, Robert Means Boston. 177 Bay State Rd. †1912
1916 Lazarus, Louis.....Worcester. 9 Vernon St.
1895 } 1917 } Leach, Albert Clinton.. Orange. 34 W. Main St.
1894 Leach, Edward Mortimer..Rochdale (Leicester).
1893 Leach, Horace Morton†1911 Rochdale (Leicester).
1892 Leahey, George Aloysius..Lowell. 128 Merrimack St.
1895 Leard, John Samuel Hick..West Roxbury (Boston). 1895 Center St.
1919 Learned, Elmer Turell.....Fall River. 46 Franklin St.
1892 Learoyd, Charles Berry....Taunton. 2 Vine St.
1914 Leary, Alfred James.....Newton. Office, Boston. 19 Bay State Road.
1905 Leary, Chrysostom John...New Bedford. 337 Union St.
1901 Leary, Olga Cushing.....Jamaica Plain (Boston). 44 Burroughs St.
1913 Leary, Patrick Frank.....Turner's Falls (Montague) 112 Avenue A.
1906 Leary, Timothy.....Jamaica Plain (Boston). Office, Boston. 416 Huntington Av.
1897 Leary, William Charles...Springfield. 630 Main St.
1916 Leavitt, Frank Clyde.....Belmont. 578 School St.
1917 Leavitt, Mary Augusta....Brighton. Office, Boston. 510 Commonwealth Av.
1914 Leavitt, Peirce Henry.....Brockton. 129 W. Elm St.
1865 Leavitt, William Whipple Pittsfield. 120 South St. †1906
1909 LeBœuf, Alfred Thomas...Salem. 194 Lafayette St.
1916 Ledbury, John William....Uxbridge. No. Main St.
1910 Lee, Harry Jason.....Boston. 535 Beacon St.
1907 Lee, Roger Irving.....Cambridge. 7 Lowell St.
1914 Lee, Wesley Terence.....Boston. 220 Clarendon St.
1922 Leech, Clifton Briggs .....Fall River. 131 Rock St.
1900 Legg, Arthur Thornton.....Boston. 535 Beacon St.
1919 Leib, Edwin Roy.....Worcester. 22 Pleasant St.
1916 Leith, Richard Bliss.....Lawrence. 575A Essex St.
1911 Leland, Forrest LeRoy.....South Hadley Falls. 44 Bardwell St.
1877 Leland, George Adams.....Boston. 354 Commonwealth Av.
1912 Leland, George Adams, Jr..Boston. 144 Commonwealth Av.
(Norfolk to Suffolk, February 4, 1920)
1917 Leland, Harold Leander..Lowell. 226 Central St.
1919 Leland, Leslie Phillips.....Worcester. 238 Lincoln St.
1903 Lemaire, Willard Wallace. Worcester. 458 West Boylston St.
1908 Lemaire, William Franklin. East Lynn. 134 Chestnut St.
1913 Lemay, Alfred Mederic....Brockton. 7 Main St.
1906 Lemieux, Théodule Alfred. Lawrence. 356 Haverhill St.
1916 Leonard, Edward DeWitt..Newton Center. 50 Everett St.
1913 Leonard, Ralph Davis.....Melrose. Office, Boston. 43 Bay State Rd.
1915 Leonard, Zenas Lockwood..Pittsfield. 100 North St.
1908 Leslie, Charles Thomas....Pittsfield. 18 Bank Row.
1910 L'Esperance, Oscar Raöul Boston. 100 Boylston St. Talon
(Middlesex South to Suffolk, October 7, 1914)
1908 Lesses, Max.....Salem. 62 Washington Sq.
1914 Levek, Joseph Arthur.....Lawrence. 32 Lawrence St.
1920 Leverone, Louise May.....Boston. 346 North St.
1916 Levine, Harry Benjamin...Roxbury (Boston). 548 Warren St.
1915 Levine, Samuel Albert.....Brookline. Office, Boston 270 Commonwealth Av.
1904 Levins, Nathan Noah.....Boston. 30 Chambers St.
1894 Lewis, Arthur Cuthbert....Fall River. 1018 North Main St.
1906 Lewis, Elisha Sears.....Worcester. 28 Pleasant St.
1913 Lewis, Frank Edward.....Nantucket. 2 Chestnut St.
1906 Lewis, James Prince.....Waltham. Office, Boston. 543 Boylston St.
1914 Lewis, Seth Ames.....Springfield. 45 North Main St.
1897 Libby, Edward Norton.....Jamaica Plain (Boston). Office Boston. 638 Beacon St.
1893 Libby, Jesse Herbert.....East Weymouth
1903 Libby, Mildred Augusta....Wrentham. State School.
1918 Lichtenthaeler, Marguerite Emile Wellesley Hills. 111 Washington St.
1922 Liebman, Charles.....Boston. 636 Beacon St.
1912 Liebman, William.....Boston. 636 Beacon St.
1915 Limauro, Louis Herbert....Lynn. 158 So. Common St.
1912 Lincoln, George Chandler..Worcester. 3 Irving St.
1889 Lincoln, Jacob Read.....Millbury.
1903 Lincoln, Merrick .....Worcester. 3 Irving St.
1903 Lindquist, Carl Augustus..Boston. 24 Westland Av.
1915 Lindsay, John Crandall....Dorchester (Boston). State Hospital.
1897 Lindsay, Joseph Ira.....Westboro. Flanders Road.
1913 Lindsay, Marie Strom.....Dorchester (Boston). State Hospital.
1904 } 1914 } Lindsey, John Hathaway. Fall River. 151 Rock St.
1905 Linenthal, Harry.....Brookline. Office, Boston. 45 Bay State Rd.
1886 Linfield, Edwin Porter Brockton. 43 Hillcrest Av. †1921
1920 Lipsitt, Charles Saul.....New Bedford. 271 Union St.
1884 Litchfield, William Harvey. Marblehead. 73 Front St.
1895 Little, Abby Noyes.....Diarbekir, Turkey in Asia, Near East Relief.
1916 Little, George Thomas.....Uxbridge. Oak St.
1904 Little, John Mason.....Boston. 374 Marlboro' St. (Norfolk to Suffolk, June 3, 1919)
1884 Little, William Brimblecom. Lynn. 13 Nahant St.
1898 } 1907 } Littlefield, George Curtis. Webster. 492 Main st.
1909 Littlefield, Marion Curtis..Bradford (Haverhill). Office Haverhill. 50 Merrimack St.
1893 Littlefield, Samuel Horace..Roxbury (Boston). The Warren.
1922 Littlehale, Roy Frederic...Hanson. Plymouth County Hosp.
1909 Littlewood, Thomas.....Pittsfield. 150 North St.
1909 Liverpool, Coval Henry....West Somerville. 325 Highland Av.
1900 Livingston, Clarence Bertram Lowell. 258 Merrimack St.
1900 Livingston, Ernest George..Lowell. 153 Westford St.
1921 Livingston, William Kenneth Eugene, Oregon. Univ. of Oregon Health Service.
1906 Lloyd, Henry Demarest....Boston. 488 Commonwealth Av.
(Middlesex South to Suffolk, February 5, 1913.)
1903 Locke, Edwin Allen.....Boston. 311 Beacon St.
1889 Lockhart, Joseph Smith Cambridge. 837 Mass. Av. †1921
1910 Loder, Halsey Beach.....Boston. 520 Commonwealth Av.
(Middlesex South to Suffolk, February 7, 1917)
1903 Loewe, Leonard Joseph....Middletown, Conn. 135 South Main St.
1920 Loftus, John Thomas.....Worcester. 112 Clayton St.
1920 Long, Rufus Wilfred.....Manchester. Office, Lowell. 226 Merrimac St.
1915 Look, Percy Jonathan.....Andover. 115 Main St.
1921 Looney, Joseph Michael....Towson, Maryland. Sheppard & Enoch Pratt Hos.
1902 Lord, Frederick Taylor....Boston. 305 Beacon St.
1896 Lord, Sidney Archer.....Concord. Office, Boston. 106 Marlboro St.

1907 Lorimer, Felix.....Los Angeles, Calif.
1920 Loring, Benjamin Tappan. Watertown. 186 Mt. Auburn St.
1897 Loring, Robert Gardner....Lincoln. Office, Boston. 140 Beacon St.
1876 Loring, Robert Pearmain Newton Center. †1917 19 Crescent Av.
1890 Lothrop, Howard Augustus. Boston. 101 Beacon St.
1909 Lothrop, Oliver Ames.....Newton. Office, Boston. 101 Beacon St.
1895 Lougee, Frank Taylor.....Lynn. 11 Atlantic St.
1912 Lougee, George Woodworth. Lynn. 57 Estes St.
1910 Lougee, John Leroy.....Boston. 483 Beacon St. (Norfolk to Suffolk, October 1, 1919)
1899 Lougee, William Wheeler..Malden. 195 Main St.
1897 Loughran, James Francis..Lowell. 219 Central St.
1917 Louis, Lawrence Joseph....Roxbury (Boston). Office, Boston. 19 Bay State Road.
1872 Lovejoy, Charles Averill...Lynn. 64 Broad St.
1885 Lovell, Charles Edward....Whitman. 167 South Av.
1894 Lovell, David Bigelow.....Worcester. 340 Main St.
1900 Lovell, Martha Eleanor....Winthrop. 233 Woodside Av.
1916 Lovesey, Burton Edward..West Roxbury (Boston). 8 Conway St.
1884 Lovett, Robert Williamson. Boston. 234 Marlboro' St.
1903 Lowd, Harry Mosher.....Swampscott. 90 Burrill St.
1886 Lowe, Fred Messenger.....West Newton. 1354 Washington St.
1901 Lowell, Albert Fay.....Gardner. 22 Vernon St.
1898 Lowell, Alverne Percy.....Fitchburg. 52 Hartwell St.
1901 Lowell, Freeman Lamprey Boston. 2A Milford St.
1905 Lowell, William Holbrook. Winchester. Office, Boston 101 Newbury St.
1906 Lowney, Dennis Joseph....New Bedford. 72 Foster St.
1902 Lowney, John Francis.....Fall River. 755 Plymouth Av.
1915 Lowrey, Lawson Gentry...Iowa City, Iowa. Psychopathic Hospital.
1918 Lowry, Franklin Patterson. Newton. 457 Center St.
1905, 1920 Lucas, Julian Dyer.....Roxbury (Boston). 108 Warren St.
1910 Lucas, William Palmer....San Francisco, Calif. University Hospital.
1908 Luce, Dean Sherwood.....Canton. 742 Washington St.
1913 Luce, LeRoy Alson.....Boston. 416 Marlboro St.
1898 Luchsinger, Harry Warner. Housatonic (Great Barrington). Main St.
1920 Lucy, John Joseph.....Watertown. Office, Boston. 20 Charlesgate West.
1913 Luftig, Jacob.....Roxbury (Boston). 562 Warren St.
1920 Lund, Charles Carroll.....Boston. Mass. Gen. Hosp.
1891 Lund, Fred Bates.....Boston. 527 Beacon St.
1908 Lundwall, Laurence Svante Bernhard Gardner. 81 Main St.
1920 Lunt, Lawrence Kirby....Stockbridge. Main St.
1908 Lupien, Henry John.....Brockton. 63 Main St.
1920 Lurie, Moses Hyman.....Roxbury. Office, Boston 483 Beacon St
1890 Lussier, Charles Arthur...Worcester. 154 Grand St.
1913 Lyle, Eveline Burton.....Brookline. 14 Marion St.
1914 Lyman, Henry.....Brookline. Office, Roxbury. Huntington Memorial Hos.
1907 Lyman, William Robinson. Dowagiac, Mich.
1899 Lynch, Charles Francis....Springfield. 387 Main St.
1903 Lynch, Cornelius Joseph....Quincy. 25 Elm St.
1908 Lynch, Daniel Lawrence...Roslindale (Boston). Office, Boston. 50 Oliver St.
1921 Lynch, Frederick James..Boston. 353 Commonwealth Av.
1921 Lynch, James Joseph.....Boston. 430 Marlboro St.
1919 Lynch, Joseph Michael.....Dorchester (Boston). Office, Boston. 510 Commonwealth Av
1902 Lynch, Patrick Michael....Springfield. 39 Main St.
1911 Lynch, William Francis...Worcester. 390 Main St.
1922 Lyon, Arthur Bates .....Newton Center. Office, Boston. 311 Beacon St.
1920 Lyon, Walter Sidney.....Fall River. 857 Second St.
1914 Lyons, George Aloysius....Lynn. 161 North Common St.

M

1889 MacArthur, George Elden..Ipswich. 21 No. Main St.
1913 MacAusland, Andrew Roy. Boston. 240 Newbury St.
1905 MacAusland, William Russell Boston. 240 Newbury St.
1913 Macauley, Joseph Arthur..Dorchester (Boston). 12 West Cottage St.
1907 MacCallum, Wallace Peter. Boston. 214 Huntington Av. (Norfolk to Suffolk, June 8, 1915)
1921 MacCarthy, Francis Hamilton Boston. 1109 Boylston St.
1912 MacCorison, Carl Copeland North Reading. State Sanatorium, P. O. North Wilmington.
1896 Macdonald, Alexander Ambrose Dorchester (Boston). 546 Washington St.
1887 Macdonald, Colin William..Roxbury (Boston). 1 New Heath St.
1909 MacDonald, Donald Francis Taunton. 10 White St.
1906 Macdonald, Frederick Cornelius Roxbury (Boston). 515 Warren St.
1914 MacDonald, Frederick Livingstone Waltham. Office, Boston. 220 Marlboro' St.
1913 Macdonald, John Bernard. Hathorne (Danvers). State Hospital.
1908 MacDonald, William Campbell Malden. 590 Main St.
1921 MacDonald, William Joseph Boston. 9 Mass. Av.
1865 Macdonald, William Lewis †1903 Wellesley Hills
1908 Mace, Charles Herbert....Huntington. Russell Road.
1920 Mace, Roswell Greenwood. Springfield. Springfield Hospital.
1913 MacFadyen, John Alexander Worcester. 118 Belmont St.
916 MacGray, Charles Leverne. Needham. 1088 Great Plain Av.
1917 MacIntyre, William Angus Washington, D. C. 139 "C" St.
1914 MacIver, George Albert...New Haven, Conn. New Haven Hospital.
1901 Mackay, Edward Hart....Clinton. 92 Walnut St.
1898 MacKay, George Finlay...Dalton. 695 Main St.
1915 MacKenzie, Roland Chester Waltham. 210 Main St.
1906 MacKerrow, Horace Gilford Worcester. 96 Eastern Av.
1885 Mackie, Laura Viola Gustin †1920 Attleborough. 157 Pleasant St.
1899 Mackie, William Charles...Brookline. 54 Coolidge St.
1905 MacKillop, Daniel.....Cambridge. 307 Broadway.
1898 MacKnight, Adam Stephenson Attleborough. Oak Hill Av.
1919 MacKnight, Richard Patton. Fall River. 355 North Main St.
1914 MacKnight, William Frank. Address Unknown.
1919 MacLean, Donald John....Palmer. 46 Thorndike St.
1909 MacLennan, Angus Daniel. Boston. 411 Marlboro St.
1907, 1913, 1915 MacLeod, John Malcolm..Quincy. 28 Federal St.
1908 MacLeod, Norman Murray. Newport, R. I. 6 Powell Ave.
1911 MacMichael, Earle Haggett. Malden. 77 Summer St.
1920 MacMillan, Alexander Stewart West Somerville. Boston. 438 Beacon St.
1890 MacMillan, Andrew Louis †1915 Hanover. Washington St.
1910 MacMillan, Andrew Louis, Jr. Concord, N. H. 28 South Main St.

1920 MacMillan, Leslie Hooper. West Somerville 124 Professors' Row.
1910 MacNeil, Charles Seward Jadis Malden. 143 Main St.
1912 Macomber, Donald.....West Newton. Office, Boston. 321 Dartmouth St.
1919 MacPherson, Donald John. Boston. 252 Marlboro' St.
1904 Macrae, Annie Campbell...Fall River. 151 Rock St.
1904 Madden, William Daniel..Boston. 669 Mass. Av.
1905 Magrath, George Burgess .Boston. 274 Boylston St.
1898 Maguire, Charles Francis..Somerville. 432 Medford St
1906 Maguire, Eugene Leo.....Somerville. 390 Medford St.
1922 Maguire, Thomas Joseph..Lenox. Main St.
1908 Magune, Frank Leroy.....Worcester. 28 Pleasant St.
1903 Magurn, Francis Thomas Louis Charlestown (Boston). 112 Main St.
1904 Mahoney, Daniel Francis..Brookline. Office, Boston. 520 Commonwealth Av.
1898 Mahoney, Edward Joseph..Springfield. 4 Mattoon St.
1905, 1915 Mahoney, Francis Xavier.. Dorchester (Boston). Office, Boston. 1109 City Hall Annex.
1896 Mahoney, George Clifton...West Somerville. 97 College Av.
1917 Mahoney, John Lewis.....Boston. 419 Boylston St.
1888 Mahoney, Stephen Andrew. Holyoke. 630 Dwight St.
1913 Mahoney, Walter Francis..Westborough. 41 South St.
1902 Mahony, Francis Ronan...Lowell. 8 Merrimack Sq.
1899 Mains, Charles Frederick..Dorchester (Boston). 208 Ashmont St.
1915 Mains, Herbert Llewellyn..Danvers. 74 Holten St
1905 Makechnie, Arthur North..Cambridge. 14 Upland Rd.
1891 Mallory, Frank Burr.....Brookline. Office, Boston. Boston City Hospital.
1903 Malone, Charles.....Jamaica Plain (Boston). 46 St. John St.
1893 Manahan, Herbert Wellington Lawrence. 104 South Broadway.
1921 Manary, James Westcott..Boston. 818 Harrison Av.
1901 Mandell, Augustus Hamlin. New Bedford. 101 School St.
1906, 1919 Maney, John Joseph..... Lawrence. 90A Lawrence St.
1893 Mangan, John Joseph.... Lynn. 174 South Common St.
1902 Manix, Edward Tuck.....Lynn. 59 Lewis St.
1920 Mann, David Edwin.....Johnson City, Tennessee. National Sanatorium.
1908 Mannix, Louis Edward....Chicopee Falls. Office, Springfield. 293 Bridge St
1916 Manoogian, Byzant John..Peabody. 16 Washington St.
1915 Mansfield, Burleigh Burton Ipswich. Market St.
1897 Mansfield, James Albert...Dorchester (Boston). 42 Hancock St
1899 Mansur, Leon Wallace.....Los Angeles, Calif. 1109 Brockman Bldg.
1912 Marble, Henry Chase.....Boston. 270 Commonwealth Av.
1922 Marble, Howard Bennett..Shelburne Falls. 63 Bridge St.
1903 Marcley, Walter John.....Minneapolis, Minn. 5110 Wentworth Av.
1921 Marchand, Eleanore Glebow Salem. 260 Washington St.
1921 Marchand, Jean Charles...Salem Salem Hospital.
1922 Marcus, Jacob .....Roxbury. 490 Blue Hill Av.
1922 Marcus, Saul Maurice.....Beverly. Beverly Hospital.
1863 Marcy, Henry Orlando....Cambridge. 860 Mass. Av.
1916 Margeson, Reginald Dimock Allston. Office, Boston, 520 Commonwealth Av.
1903 Markham, Erwin Walter...Lowell. 583 Bridge St.
1919 Marnoy, Samuel Louis....Chelsea. 254 Washington Av.
1913 Marr, Edward Loring.....Melrose. 314 Main St.
1907 Marr, Myron Whitmore...Pinehurst, N. C.
1912 Marr, Robert McClellan... Westfield. 90 Elm St.
1912 Marsden, George.....New Bedford. 1579 Acushnet Av.
1915 Marsh, Albert.....Wellesley. Wellesley Av.
1895 Marsh, Arthur White.....Worcester. 690 Main St.
1903 Marshall, Augustus Thompson Chelsea, Vt.
1909 Marshall, Herman Weston. Boston. 86 Bay State Rd. (Norfolk to Suffolk, February 2, 1916)
1908 Marshall, William Reginald Lynn. 22 Broad St.
1911 Marston, Warren Winfield. Newton. 337 Washington St.
1897 Martel, Stanislaus.....Lynn. Office, Boston. 362 Commonwealth Av.
1897 Martin, Archibald Herbert. Lynn. 29 Broad St.
1916 Martin, David Lorenzo....Dorchester (Boston). Office, Boston. 419 Boylston St.
1913 Martin, Edward.....Roxbury (Boston). 246 Warren St.
1917 Martin, George Forrest....Lowell. 226 Central St.
1913 Martin, Harold Winthrop..Roxbury (Boston). 106 Warren St.
1898 Martin, Harry Charles....Springfield. 374 Main St.
1902 Marvell, Mary Wilbur.....Fall River. 243 Highland Av.
1916 Marvin, Frank William...Boston. 520 Commonwealth Av. (Middlesex South to Suffolk, February 2, 1921)
1884 Mason, Atherton Perry †1921 Fitchburg. 102 Rollstone St.
1914 Mason, Broadstreet Henry. Worcester. State Hospital.
1913 Mason, Gilbert McClellan..Dorchester (Boston). Office, Boston. 1109 Boylston St.
1902 Mason, Nathaniel Robert...Boston. 483 Beacon St.
1920 Mason, William.....Fall River. 151 Rock St.
1907 Massé, John Baptiste.....Lawrence. 96 Bradford St.
1900 Masten, Charles Howard...Worcester. 919 Main St.
1906 Mather, John Adams.....Greenfield. 191 Main St.
1907 Mathes, Roy Wentworth...Lynn. 32 Chestnut St.
1910 Mathews, Robert Francis..Worcester. 390 Main St.
1915 Mathewson, Frank Weeden New Bedford. 98 Spring St.
1879 Matte, Joseph Hubert Ambrose †1914 North Adams. 82 Church St.
1922 Maxfield, George Henry...Chelsea. 3 Hillside Av.
1921 Maxwell, Charles James...Hinsdale. Plunkett Av.
1909 May, George Elisha.....Newton Center. Office, Boston. 353 Commonwealth Av
1916 May, James Vance.....Dorchester (Boston). State Hosp.
1899 May, John Shepard.....Roxbury (Boston). 495 Warren St.
1905 Mayberry, Frank Eugene...Pittsfield. 184 North St.
1902 Mayhew, Orland Smith....Vineyard Haven (Tisbury).
1921 Maynard, Herbert Ernest..Boston. 178 Commonwealth Av. (Middlesex East to Suffolk, October 4, 1922)
1896 McAdams, James Philip...Lowell. 295 Central St.
1910 McAdams, Peter Stephens..Cambridge. Office, Boston. 1075 Boylston St.
1905 McAllester, Ralph William. Everett. 153 Linden St.
1899 McAllister, Frederick Danforth Methuen. Office, Lawrence, 301 Essex St.
1906 McArdle, John Joseph.....Lawrence. 477 Essex St.
1921 McAuslan, James Lewis...North Grafton State Hospital.
1902 McBain, William Hearst...Malden. 456 Pleasant St.
1897 McCabe, John Joseph.....Holyoke. 187 Chestnut St.
1905 McCaffrey, Charles Francis. Somerville. 44 Summer St.
1913 McCann, Charles Daniel...Brockton. 28 Main St.
1917 McCarthy, Charles Daniel. Malden. 96 Summer St.
1892 McCarthy, Eugene Allan...Cambridge. 5 Bigelow St.
1908 McCarthy, Eugene Ambrose Fall River. 422 North Main St.
1908, 1916 McCarthy, Eugene Justin. Malden. 17 Garnet St.
1906 McCarthy, Francis Patrick. Milton. Office, Boston. 394 Marlboro St.
1907 McCarthy, Louis Flurence. Malden. 56 Summer St.

1897 McCarthy, Thomas Francis Marlborough. 21 Cotting Av.
1890 McCarthy, Thomas Horatio Brockton. 142 Main St.
1906 McCarthy, Timothy Francis Jamaica, N. Y. 5 Ray St.
1916 McCartin, John Edward... Boston. 141 Milk St.
1917 McCarty, Edward Michael Somerville. 60 College Av.
1878 McCarty, James Joseph †1922 Minneapolis, Minnesota. 4915 Dupont Av. So.
1904 McCausland, William James Quincy. 123 Franklin St.
1875 McClean, George Chesley †1916 Springfield. 156 Pearl St.
1917 McClintock, Elsie ..... Address unknown.
1912 McClintock, Francis Blake. Chelsea. 27 Crescent Av.
1919 McClure, Charles Walter... Boston. 483 Beacon St.
1911 McCluskey, Richard John.. Lowell. 174 Central St.
1908 McClusky, Henry Lincoln.. Worcester. 7 Hawthorne St.
1875 McCormick, Cornelius Joseph Waltham. 825 Main St.
1906 McCormick, John Joseph.. Honolulu, H. I. Med. Corps, U. S. A.
1922 McCormick, William Aloysius New Bedford. 28 Parker St.
1907 McCready, Leo Thomas.... Jamaica Plain (Boston). 2 Peter Parley Rd.
1911 McCreery, Clarence Charles Fall River. 151 Rock St.
1919 McCrudden, Francis Henry. Roxbury (Boston). Robert Breck Brigham Hospital
1919 McDavett, James John.... Worcester. 291 Millbury St.
1900 McDermott, Joseph Edward Charlestown. 296 Bunker Hill St.
1898 McDermott, William Vincent Salem. 6 Brown St.
1922 McDonald, Harry Leo .... Malden. 221 Highland Av.
1903 McDonald, James William. Worcester. 507 Main St.
1920 McDonald, John Francis... Lynn. 301 Essex St.
1922 McDonald, Ray Thomas... Medford. 322 Boston Av.
1902 McDonald, Samuel James.. Boston. 362 Commonwealth Av.
1899 McDonald, William Joseph. Brookline. 47 Garrison Rd.
1921 McDonald, William James. Boston. Boston City Hosp.
1900 McEvoy, George Albert.... Dorchester (Boston). Office, Boston. 483 Beacon St.
1894 McEvoy, Thomas Edward.. Worcester. 37 Portland St.
1898 McFee, William David.... Haverhill. 3 Washington Sq.
1914 } 1919 } McGann, Pierce Powers.. Boston. 307 Beacon St.
1886 McGannon, Thomas Gerald. Lowell. 10 Merrimack Sq.
1922 McGarry, Augustine Wilfred Boston. 270 Commonwealth Av.
1891 McGauran, Michael Sheridan Lawrence. 266 Broadway.
1900 McGee, Fanny Maria..... Waban (Newton). 765 Chestnut St.
1893 McGillicuddy, John Timothy Worcester. 340 Main St.
1904 McGillicuddy, Richard Aloysius Turner's Falls (Montague). 107 Avenue A
1914 McGinity, Joseph Taney... Springfield. 293 Bridge St.
1909 McGinley, Michael Charles. Ipswich. Central St.
1900 McGirr, Felix Francis..... Cambridge. 1436 Cambridge St.
1898 McGrath, Bernard Francis. Milwaukee, Wis. Marquette School, Med.
1919 McGrath, John Edward.... Hudson. 10 Manning St.
1912 McGraw, Andrew James... Taunton. 93 Washington St.
1919 McGuire, Lee Wesley..... Malden. Office, Boston. 375 Commonwealth Av.
1914 McIntire, Frederic Joseph. Lynn. 63 North Common St.
1882 McIntire, Herbert Bruce... Cambridge. 4 Garden St.
1908 McIntyre, George Francis.. Boston. 69 Bay State Rd.
1909 McKallagat, Peter Leo.... Lawrence. 301 Essex St.
1915 McKechnie, Frederick Joseph Springfield. 307 Main St.
1921 McKee, George..... Brighton (Boston). 43 Waverley St.
1897 McKeen, Sylvester Forshay Allston (Boston). 556 Cambridge St.
1912 McKelvey, Alexander Dunbar Toronto, Canada. 193 Bloor St., East.
1892 McKenna, Francis Patrick. Jamaica Plain (Boston). 382 Center St.
1893 } 1912 } McKenzie, John Robert... Cambridge. 897 Mass. Av.
1901 McKibben, William Watson. Worcester. 390 Main St.
1920 McKittrick, Leland Sterling Brookline. Office, Boston. 520 Commonwealth Av.
1895 McLaughlin, Henry Valentine Brookline. 1459 Beacon St.
1919 McLaughlin, James Francis Springfield. Springfield Hosp.
1921 McLaughlin, Joseph Henry South Boston. 514 Broadway.
1885 McLaughlin, Joseph Ignatius Roxbury (Boston). 92 Walnut Av.
1910 McLean, John Allan..... West Somerville. 16 Curtis St.
1915 McLellan, William Edwin.. Buffalo, N. Y. U. S. P. H. S. Marine Hospital.
1921 McLeod, Melvin Saunders.. Melrose. 27 Lincoln St.
1913 McMahon, Francis Joseph. Brookline. 370 Washington St.
1904 McMann, William Henry... Jamaica Plain (Boston). 328 Center St.
1900 McMurray, Francis Michael Fitchburg. 101 Prichard St.
1888 McNally, William Joseph.. Roslindale (Boston). 46 Hewlett St.
1921 McNamara, John Ignatius. Taunton. 6 Exeter St.
1903 McNamara, John James... Brockton. 231 Main St.
1898 McNeish, Alexander..... Leicester. Pleasant St.
1882 McOwen, William Henry.. Newton Upper Falls. 280 Elliot St.
1916 McPeake, John Richard... Milton. 6 Blue Hills Parkway.
1905 McPherson, George Edwin. Belchertown. Belchertown State School.
1903 McPherson, Ross..... New York, N. Y. 125 East 39th St.
1909 McQuade, Lewis Steele.... Dorchester (Boston). 1081 Blue Hill Av.
1898 McQuaid, Thomas Bernard. Everett. 487 Broadway.
1910 McRae, Alexander John... Duluth, Minn. St. Luke's Hospital.
1914 McRobbie, Alexander..... Lynn. 7 Central Sq.
1905 McSheehy, Theobald Coleman Worcester. 86 Vernon St.
1922 McSweeney, Joseph Henry Somerville. 22 Bow St.
1917 McWilliams, Norman Beattie Williamstown. 60 Spring St.
1922 Meachen, John Willis..... Boston. 80 Peterboro St.
1897 Mead, Frederick Ammi.... Willimansett (Chicopee). 30 Emerson St.
1892 Mead, George Nathaniel Plummer Winchester. 27 Church St.
1903 Mead, Louis Guy..... Boston. 122 Marlboro' St.
1920 Meaker, Samuel Raynor... Boston. 587 Beacon St. (Norfolk to Suffolk, June 13, 1922.)
1912 Means, James Howard..... Boston. Mass. General Hospital.
1906 Means, Philip Corydon.... Santa Barbara, Calif. 1231 State St.
1917 Medalia, David Bernard... Boston. 587 Beacon St.
1905 Medalia, Leon Samuel..... Boston. 483 Beacon St.
1905 Meehan, Patrick Joseph... Lowell. 282 Appleton St.
1906 Mehan, Joseph Aloysius... Lowell. 4 Park St.
1920 Meigs, Joe Vincent..... Brookline. Office, Boston. 286 Marlboro St.
1894 Meigs, Return Jonathan.. Lowell. 226 Merrimack St.
1920 Melkonian, Eliza Armenoohi Boston. 206 Huntington Av.
1920 Mella, Hugo..... East Milton. Office, Boston. 106 Marlboro St.

1906 Mellen, Eleanor Way Allen . Newton Highlands. 291 Lake Av.
1911 Mellen, Harry George.....Pittsfield. 150 North St.
1920 Melick, Joel Miller.....Worcester. 771 Main St.
1905 Mellus, Edward.....Newton. 419 Waverley Av.
1919 Meltzer, Philip Edward....Dorchester. Office, Boston. 20 Charlesgate West.
1920 Menard, Leon Joseph.....Fall River. 199 Columbia St.
1905 Mendelsohn, Louis.....Brookline. Office, Boston. 21 Bay State Rd.
1894 Mercer, William James....Pittsfield. 142 First St.
1917 Meredith, Florence Lyndon Philadelphia. 1530 Spruce St.
1916 Mernin, Mary Towler.....New York. Ellis Island, U. S. P. H. S.
1899 Merriam, Franklin Henry..South Braintree. 37 Holbrook Av.
1893 Merrick, Robert Michael..Dorchester (Boston). 18 Mt. Ida Road.
1914 Merrill, Adelbert Samuel..Brighton (Boston). Office, Boston. Mass. Gen. Hos.
1905 Merrill, Ayres Phillip.....Pittsfield. 519 North St.
1916 Merrill, Charles Henry....Lynn. 64 Nahant St.
1917 Merrill, Clyde Harold.....Marlborough. 103 Mechanic St.
1920 Merrill, Ralph Edward....Kutien, via Foochow, Fukien, China.
1896 Merrill, William Howe.....Lawrence. 301 Essex St.
1919 Merritt, Edward Lester....Fall River. 151 Rock St.
1897 Merritt, Silas Virgil.....Fall River. 297 Osborn St.
1900 Merritt, Victor Sulviro....Springfield. 350 White St.
1915 Meserve, Edwin Alonzo....Allston. Office, Boston. 45 Bay State Rd.
1918 Messier, Adlor Eugene.....Worcester. 1026 Main St.
1905 Messinger, Harry Carleton.Providence, R. I. 170 Broad St.
1896 Metcalf, Ben Hicks.....Phoenix, Arizona. 391 North 4th Av.
1913 Metcalf, Julia Tracy.....Los Angeles, Calif. 1829 So. Grammercy Pl.
1914 Metcalf, Richard.....Winthrop. 114 Pleasant St.
1912 Metzger, Butler.....Lynn. 41 Ocean St.
1919 Meunier, Raymond Royale.Indian Orchard (Spfld.). 302 Main St.
1914 Meyer, Edward James.....Somerville. 31 Warren Av.
1917 Meyers, Hyman Bernard..Chelsea. 174 Chestnut St.
1921 Mezer, Joseph Henry.....Dorchester (Boston). 68 Cheney St.
1901 Middleton, Willis Johnson.Quincy. 446 Washington St.
1885 Mignault, Rodrigue.....Lowell. 841 Merrimack St.
1920 Mikolaitis, Casimer John..Lawrence. 90A Lawrence St.
1909 Miles, Charles Gardner....Brockton. 23 Main St.
1893 Miles, George Albert.....West Somerville 56 Chester St.
1877 Miller, Ernest Parker.....Fitchburg. 843 Main St.
1910 Miller, George Fremont....Boston. 132 Huntington Av.
1895 Miller, Lester Colwell.....Worcester. 14 Oxford St.
1909 Miller, Percy Farrington...N. Y. City. 600 W. 192d St.
1912 Miller, Richard Henry.....Boston. 402 Marlboro' St. (Norfolk to Suffolk, October 4, 1922)
1900 Miller, Samuel Osgood....Three Rivers (Palmer).
1880 Millet, Charles Sumner...Brockton. 23 Main St.
1901, 1922 Millet, Wilfrid Antoine....Pittsfield. 255 North St.
1913 Millett, Frank Albertus...Greenfield. 54 Federal St.
1898 Milliken, Charles Warren..New Bedford. Book Store Bldg.
1915 Mills, Alfred Ewing.....Somerville. 192 Central St.
1920 Mills, Chester Rudolph....Boston. Boston City Hosp.
1920 Milot, Joseph Donat.....Fall River. 1100 Stafford Rd.
1900 Milot, Wilfrid François....Attleborough. 27 Bank St.
1919 Milward, Francis William, Cleveland, Ohio. 11636 Detroit Av.
1912 Mindlin, Carl.....Haverhill. 343 Washington St.
1915 Miner, Leroy Matthew Simpson Newtonville. Office, Boston. 153 Newbury St.
1916 Miniter, Francis Gabriel...South Boston. Office, Boston. 419 Boylston St.
1912 Minot, George Richards...Boston. 188 Marlboro' St.
1877 Minot, James Jackson.....Boston 188 Marlboro' St.
1896 Minshall, Arthur Gladstone Northampton. 4 West St.
1918 Mintz, Samuel Charles.....Roxbury. Office, Boston. 419 Boylston St.
1893 Mitchell, Arthur.....Medfield. Main St.
1897 Mitchell, Harry Walter....Warren, Pa. State Hosp.
1901 Mitchell, William.....Needham Heights. 511 Highland Av.
1908 Mixter, Charles Galloupe..Boston. 180 Marlboro' St.
1881 Mixter, Samuel Jason.....Boston. 180 Marlboro' St.
1907 Mixter, William Jason.....Boston. 180 Marlboro St.
1909 Moeckel, Carl Richard....Lawrence. 443 Broadway.
1918 Moir, Marguerite Winifred West Roxbury. 538 Weld St. (Norfolk to Suffolk, June 13, 1922.)
1904 Moline, Charles.....Sunderland.
1911 Monahan, Edward James..Somerville. Office, Boston. 645 Beacon St.
1914 Monahan, John Ambrose...Clinton. 181 Chestnut St.
1913 Moncrieff, William Armitage New Bedford. 17 South 6th St.
1922 Monette, Camille Joseph...Taunton. 453 Bay St.
1894 Mongan, Charles Edward..Somerville. 24 Central St.
1880 Monks, George Howard....Boston. 51 Commonwealth Av.
1920 Monroe, Noel Gates.....Southbridge. 10 Summer St.
1916 Montague, Charles Elbert..Wakefield. 15 Richardson Av.
1898, 1911 Moody, Flora Frost...Springfield. 77 Dartmouth St.
1911 Moore, Frederick Porter...Middleboro. 77 No. Main St.
1911 Moore, George Albert.....Brockton. 167 Newbury St.
1915 Moore, George Andrew...Palmer. 353 Main St.
1904, 1914 Moore, George Colton Boston. 384 Commonwealth Av.
1913 Moore, Howard.....Newton. Office, Boston. 520 Beacon St.
1898 Moore, John Henry.....Boston. 419 Boylston St.
1914 Moore, Mary Teresa Veronica Brighton (Boston). 1402 Commonwealth Av.
1901 Moore, Philip Patrick.....Gloucester. 58 Middle St.
1903 Mooring, Scott Webber.....Gloucester. 17 Pleasant St.
1907 Moran, Charles Leo.....U. S. Navy, Retired. Allston (Boston). 168 Allston St.
1911 Morgan, Charles Russell...Boston. 1091 Boylston St.
1903 Morgner, Richard August..Fitchburg. 914 Main St.
1917 Moriarty, John Joseph.....Danvers. 5 Page St.
1914 Moriarty, Patrick Maurice.Chicopee. 51 Center St.
1918 Morris, Abraham Samuel..Haverhill. 344 Washington St.
1891 Morris, George Patrick....South Boston. 811 Broadway.
1891 Morris, James Stewart.....Revere. 648 Beach St.
1873 Morris, Michael Augustine..Charlestown (Boston). Office, Boston. 390 Commonwealth Av.
1897 Morris, Richard Holt.....Everett. 35 Corey St.
1907 Morrison, Archibald Benjamin Wecks' Mills, Me.
1910 Morrison, Hyman.....Dorchester (Boston). Office, Boston. 483 Beacon St.
1917 Morrison, Lawrie Byron..Brookline. Office, Boston. 370 Marlboro St.
1908 Morrison, Robert Francis..Holyoke. 240½ Maple St.
1887 Morrison, William Alexander East Boston. 80 Princeton St.
1921 Morrison, William Henry..Brockton. 671 No. Main St.
1913 Morrison, William Reid....Boston. 527 Beacon St. (Middlesex South to Suffolk, October 4, 1922)
1892 Morrow, Charles Harvey...Gloucester. 46 Pleasant St.
1906 Morrow, William Robert...Framingham. 21 Irving St.

1898 Morse, Almon Gardner.....Hingham. Office, Boston. 421 Marlboro' St.
1892 Morse, Charles Ellsworth..Wareham. Main St.
1885 Morse, Fred Harris.. .....Jamaica Plain (Boston). Office, Boston. 462 Boylston St.
1921 Morse, Frederick Otis.....Newburyport. 14 Essex St.
1910 Morse, George W .....Boston. 375 Commonwealth Av.
(Norfolk to Suffolk, October 1, 1913)
1878 Morse, Henry Lee.....Medfield. North St.
1910 Morse, Irene May.....Clinton. 153 Water St.
1890 Morse, John Lovett.....Newton. Office, Boston. 483 Beacon St.
1905, 1914 } Morse, Nathaniel Niles. { Mattapan. Office, Boston. 69 Newbury St.
1909 Morse, Roy Sydney.....Ashland.
1922 Moses, Alvin Raymond ....Worcester. City Hospital.
1898 Mosher, Harris Peyton....Boston. 828 Beacon St.
1914 Mosher, Marshall James...Waltham. 925 Main St.
1914 Mossman, George.....Westminster. 66 Main St.
1915 Mott, George Ernest Massaide, Haiti. U. S. N.
1916 Moulton, Allen Thomas....Roxbury (Boston). Office, Boston. 483 Beacon St.
1922 Mudd, Stuart .....Cambridge. Office, Roxbury. 240 Longwood Av.
1909 Mudge, Otis Pope.....Amesbury. 152 Main St.
1913 Mulcahy, William Edward Springfield. 820 State St.
1916 Muldoon, Mary Theresa...Somerville. 394 Broadway.
1919 Mulhern, Joseph Patrick...Worcester. 3 Perry Av.
1908 Mullen, Peter James.....Amesbury. 140 Main St.
1920 Mullen, Walter John.....Springfield. 361 Belmont Av.
1919 Munro, Donald.....Boston. 19 Bay State Rd.
1884 Munro, Walter Lee.....Providence, R. I. 62 North Main St.
1901 Murdock, Frederick William Brockton. 56 West Elm St.
1920 Murphy, Albert Bernard..Mayo Clinic. Rochester, Minn.
1908 Murphy, Anna Frances....Worcester. 5 King St.
1903 Murphy, Daniel David....Amesbury. 177 Main St.
1915 Murphy, Daniel Francis...Beverly. 428 Rantoul St.
1914 Murphy, Edward Frederick Roxbury (Boston). 1451 Tremont St.
1904 Murphy, Edward Martin...Lowell. Bradley Bldg.
1900 Murphy, Edward Vincent..Newport. R. I. 118 Mill St.
1895 Murphy, Emily Frances....Taunton. 23 Summer St.
1904 Murphy, Frank Augustine..Taunton. 4 Fruit St.
1902 Murphy, Fred Towsley.....Detroit, Mich. Penobscot Bldg.
1905 Murphy, Frederick Paul...Lowell. Bradley Bldg.
1905 Murphy, Frederick Vincent. Attleborough. 51 Bank St.
1917 Murphy, Harold Alphonsus Jamaica Plain (Boston). 381 Center St.
1913 Murphy, John Joseph.....Cambridge. 2192 Mass. Av.
1920 Murphy, John Michael....Florence (Northampton). 80½ Maple St.
1882 Murphy, Joseph Briggs....Taunton. 23 Summer St.
1913 Murphy, Joseph Leroy.....Taunton. 23 Cedar St.
1920 Murphy, Joseph William Patrick Peabody. 28 Washington St.
1905 Murphy, Thomas William..Lawrence. 55 Bradford St.
1898 Murphy, Timothy Joseph..Roxbury (Boston). Office. Boston. 520 Beacon St.
1910 Murray, Benjamin Frank..Boston. 6 Beacon St.
(Norfolk to Suffolk, June 9, 1914)
1920 Murray, Halstead Graeme. Framingham. 45 Newton Pl.
1910 Murray, Patrick Joseph....Dorchester (Boston). 447 Talbot Av.
1908, 1919 } Myers, Edmund.....Boston. 661 Tremont St.
1907 Myers, Elizabeth Young...Springfield. 347 St. James Av.
1903 Myers, Samuel William....Boston. 34 McLean St.
(Norfolk to Suffolk, June 9, 1914)
1903 Myers, Solomon.....East Boston (Boston). 93 Lexington St.
1909, 1919 } Myerson, Abraham.... Dorchester. Office, Boston. 483 Beacon St.
1904 Myles, Leo Thomas.....Cambridge. 1776 Mass. Av.
1910 Myrick, Alfred Winthrop..Randolph.
1901 Myrick, Hannah Glidden...Dorchester. 58 Sumner St.
1909 Mysel, Hymen Abraham...Haverhill. 310 Washington St.
1913 Mysel, Philip.....Boston. 259 Hanover St.
(Norfolk to Suffolk, October 4, 1922)

N

1919 Nash, Francis Joseph.....Boston. 350 Commonwealth Av.
1899 Nason, Arthur Clark.....Newburyport. 182 High St.
1895 Nason, Osman Cleander Baker Sharon. Mansfield St., R. F. D
1910, 1922 } Naurison, James Zuslofsky Springfield. 172 Main St.
1919 Neill, Roberta Estella.....Springfield. 570 State St.
1903 Nelligan, John Patrick....Cambridge. 2336 Mass. Av.
1912 Nelson, Christian Augustus. Cambridge. 27 Clinton St.
1908 Nettle, Paul.....Haverhill. 207 Groveland St.
1907 Nevers, Harry Hill.....Lawrence. 246 Andover St.
1917 New, Way Sung.....Shanghai, China. 207 Babbling Well Rd.
1897 Newell, Franklin Spilman. Boston. 443 Beacon St.
1901 Newhall, Avery Lester....Lynn. 7 Vine St.
1909 Newhall, Harvey Field....Lynn. 51 Nahant St.
1886 Newhall, Herbert William. Lynn. 82 Broad St.
1886 Newhall, Lawrence Thompson Brookfield.
1899 Newton, Aaron Lewis.....Northfield. 47 Main St.
1914 Newton, Edward Roswell..Somerville. Office, Boston. 419 Boylston St.
1916 Newton, Frank Loomis Sabin Somerville. 34 Highland Av.
1908 Newton, Ralph Waldo.....Medical Corps, U. S. Army, San Antonio, Texas.
1909 Newton, Roland Stephen...Westborough. 9 Central St.
1898 Newton, William Curtis...Boston. 1069 Boylston St.
1922 Nichols, Alvord Gates .....Worcester. Worcester City Hospital.
1922 Nichols, Andrew, 3rd.....Hathorne (Danvers). 322 Newbury St.
1870 Nichols, Arthur Howard †1911 Boston. 55 Mt. Vernon St.
1892 Nichols, John Holyoke....Tewksbury. State Infirmary.
1920 Nicholson, Minnie James Cantelo Haverhill. 79 Main St.
1884 Nickerson, George Wheaton Stoneham. 55 Central St.
1902 Nickerson, John Peter.....West Harwich (Harwich).
1911 Nield, William Andrew....New Bedford. 286 Pleasant St.
1899 Nielsen, Edwin Björne....Newton Center. Office Boston. 543 Boylston St.
1900 Nightingale, James.....Worcester. 138 Franklin St.
1915 Nigro, Michele.....Chelsea. 270 Broadway.
1915 Niles, Edward Harry.....Danvers. 66 Elm St.
1917 Niles, John Otis Garfield..Everett. 304 Ferry St.
1874 Nims, Edward Beecher †1903 Springfield. 40 Harvard St.
1916 Nissen, Harry Archibald..Boston. 205 Beacon St.
(Norfolk to Suffolk, February 2, 1921)
1895 Noble, Anngenette Fowler. Westfield. 21 Noble St.
1915 Noble, Ermy Corser.....Mattapan (Boston). State Hospital.
1906 Noble, Mary Gill.....Mattapan (Boston). State Hospital.
1902 Nolen, Walter Freeman....Boston. 535 Beacon St.
1911 Noonan, William Andrew..Cambridge. 770 Mass. Av.
1920 Norman, Samuel Pheneas..Malden. 241 Bryant St.
1914 Normand, Jean Napoleon...Fall River. 183 Hunter St.

1903 Norris, Albert Perley.....Cambridge. 2 Garden St.
1916 Norris, Rolf Clarke.....Methuen. 247 Broadway.
1886 Norton, Eben Carver.... Norwood. 38 Cottage St.
1903 Norton, George Edward...Cambridge. 1010 Mass. Av.
1900 Norton, George Paul.....Fitchburg. 24 Prichard St.
1910 Norton, Herbert Rozelle...Dorchester (Boston). 11 Bloomfield St.
1921 Norton, Thomas Joseph...Pittsfield. 184 North St.
1922 Novack, Herman Allan....Boston. Boston City Hospital.
1920 Nowell, Howard Wilbert...Brookline. Office, Boston. 416 Marlboro St.
1908 Noyes, John Russell.....Brockton. 47 West Elm St.
1890 Noyes, Nathaniel Kingsbury Duxbury. Washington St.
1919 Nugent, Arthur John.....Worcester. 627 Main St.
1914 Nute, Albert James.....Jamaica Plain. Office, East Boston. 287 Marginal St.
1898 Nute, Marion.....Dorchester (Boston). Office, Boston. 483 Beacon St.
1917 Nutt, Walter Elwyn.....Methuen. 32 Lowell St.
1920 Nutter, Denton Gove.....Waban (Newton). 108 Neholden Rd.
1903 Nye, Harry Royal.....Leominster. 19 Lancaster St.
1921 Nye, Robert Nason.....Forest Hills (Boston). State Antitoxin & Vaccine Lab'y.

O

1906, 1916 } Oak, Charles Arthur.....Lynn. 183 Franklin St.
1914 Ober, Frank Roberts Boston. 234 Marlboro' St. (Middlesex South to Suffolk, February 7, 1917)
1921 Ober, Herbert Carroll....Cambridge. 266 Cambridge St.
1904 Ober, Ralph Beverley.....Springfield. 76 Maple St.
1912 O'Brien, Carl Robert.....Bangor, Me. 49 Hammond St.
1903 O'Brien, Charles Thomas..Woburn. 11 Pleasant St.
1905 O'Brien, Daniel Paul.....New Bedford. 330 Union St.
1912 O'Brien, Edward Joseph...Brighton (Boston). Office, Boston. 543 Boylston St.
1921 O'Brien, Francis Edward..Haydenville (Williamsburg). Hampshire Co. Sanatorium.
1911 O'Brien, Frederick William Boston. 430 Marlboro' St.
1917 O'Brien, John Charles.....Greenfield. 308 Main St.
1903 O'Brien, John Francis.....Charlestown (Boston). Office, Boston. 520 Beacon St.
1911 O'Brien, John Francis.....Fall River. 319 Columbia St.
1911 O'Brien, John Francis ....Taunton. 632 Somerset Av.
1905 O'Brien, Joseph Jeremiah..Dorchester (Boston). 2175 Dorchester Av.
1922 O'Brien, Thomas Francis..Worcester. Worcester City Hospital.
1900 O'Brien, Thomas James...Boston. 501 Beacon St.
1902 O'Brien, Walter John Leo. Jamaica Plain (Boston). 392 Arborway.
1885 O'Callaghan, Mary Vincent Worcester. 137 Pleasant St.
1905 O'Connell, Andrew Edward Worcester. 6 High St.
1919 O'Connor, Alfred Smith...Worcester. 314 Grafton St.
1893 O'Connor, James Bernard..Lowell. 188 Moore St.
1901 O'Connor, John Francis...Worcester. 11 Beechmont St.
1896 O'Connor, John Henry.....Hyde Park (Boston). 26 Oak St.
1910, 1915 } O'Connor, Joseph William Worcester. Memorial Hosp.
1911 O'Connor, Patrick Henry..New Bedford. 240 County St.
1903 O'Day, George Frederick...Worcester. 390 Main St.
1919 O'Dea, Patrick Joseph.....Fitchburg. 22 Prichard St.
1916 Odeneal, Thomas Helm....Beverly. 37 Abbott St.
1921 Odian, Missak Garabed....Dorchester (Boston). 39 Bernard St.
1881 O'Donnell, Francis Michael. Newton. 619 Washington St.
1912 O'Donnell, George Thomas. Dorchester. Office, Boston. State House.
1914 Oeser, Paul Richard.....Lawrence. 272 Jackson St.
1892 Ogden, Jay Bergen.....New York City, N. Y. 1 Madison Av.
1920 O'Hara, Dwight.....Waltham. 751 Main St.
1919 O'Hara, Francis James....North Adams. 57 Main St.
1913 O'Hare, James Patrick.....Jamaica Plain. Office, Boston. 536 Commonwealth Av.
1921 Ohler, William Richard....Jamaica Plain. Office, Boston. 226 Marlboro St.
1908 O'Keefe, Abbie Mabel.....Northampton. 20 Elm St.
1899 O'Keefe, Daniel Thomas...Jamaica Plain (Boston). 28 Glen Road.
1914 O'Keefe, Edward Scott.....Lynn. 31 Broad St.
1919 Olds, Frank William.....Williamstown. Main St.
1895 Olin, Francis Henry.....Southbridge. 27 Hamilton St.
1912 Olin, Harry.....Roxbury (Boston). 444 Warren St.
1906 Oliver, Everard Lawrence..Boston. 488 Commonwealth Av.
1905 O'Malley, Edward Francis. Fitchburg. 30 Prichard St.
1913 O'Meara, John George.....Providence. R. I. 1547 Westminster St.
1920 O'Meara, John William....Worcester. 390 Main St.
1891 O'Meara, Michael John.....Worcester. State Hospital.
1922 O'Neil, Eugene Everett...Roxbury (Boston). Boston Lying-In Hosp.
1897 O'Neil, Richard Frothingham Boston. 374 Marlboro' St.
1916 Orcutt, Wallace Lyman....West Newbury. Main St.
1904 Ordway, Clarence Eugene..Winchester. 371 Main St.
1905 Ordway, Mabel Dyer.....Jamaica Plain (Boston). 6 Parley Vale.
1905 Ordway, Thomas.....Albany, N. Y. Albany Medical College.
1916 O'Reilly, Francis Augustine Lawrence. 349 Haverhill St.
1914 O'Reilly, William Francis..Lynn. 44 So. Common St.
1919 Ormsby, Edward Bernard. Milton. Office, Boston. 350 Commonwealth Av.
1914 O'Rourke, Edward James..Cambridge. 2280 Mass. Av.
1919 Osborn, Stanley Hart.....Hartford, Conn. State Dept. of Health.
1902 Osborne, Caroline Amelia..Worcester. 52 May St.
1903 Osborne, Ernest Sumner...West Dennis.
1905 Osgood, George.....New Hampton, N. H. Office, Boston. 1015 Tremont Bldg.
1904 Osgood, George Edward....St. Petersburg, Fla. R. F. D. South
1892 Osgood, Gilman.....Rockland. 258 Union St.
1918 Osgood, Herman Ashton...Boston. 144 Commonwealth Av.
1901 Osgood, Robert Bayley.....Boston. 372 Marlboro' St.
1911 O'Sullivan, Anna.....Boston. 149 Newbury St.
1899 O'Sullivan, John Joseph...Lawrence. 340 Haverhill St.
1876 Otis, Edward Osgood.....Boston. 381 Beacon St.
1881 Otis, Walter Joseph.....Boston. 267 Beacon St.
1909 O'Toole, John Laurence....Bradford (Haverhill). 112 Main St.
1922 O'Toole, Thomas Henry....Norwood. 231 Railroad Av.
1894 Ott, George John.....Boston. 407 Marlboro St. (Norfolk to Suffolk, June 10, 1913)
1921 Outhouse, John Stanley...Shelburne Falls. 45 Bridge St.
1917 Overholser, Winfred .....Medfield. State Hospital.
1913 Overlander, Charles Leonard Boston. 520 Beacon St.
1910 Overlander, John Eliot.....Springfield. 78 Maple St.
1912 Owen, Albert Simpson.....Framingham. 18 Union Av.

P

1911, 1922 Pachanian, Sumpat Kevork — Lowell. 224 Fairburn Bldg.
1895 Packard, Edward Albert... Boston. 908 Beacon St.
1916 Packard, Fabyan..... Westford. Office, Graniteville.
1903 Packard, Frederic Henry... Waverley (Belmont). McLean Hospital.
1899 Packard, George Henry.... White Rock, N. C.
1907 Packard, Horace..... Boston. 470 Commonwealth Av.
1913 Packard, Loring Bradford.. Brockton. 305 Prospect St.
1907 Paddock, Brace Whitman.. Pittsfield. 7 North St.
1876 Paddock, William Le Roy †1916 Pittsfield. 7 North St.
1893 Page, Albert Kidder..... Boston. 339 Mass. Av.
1894 Page, Calvin Gates..... Boston. 128 Marlboro' St.
1870, 1892, 1909 Page, Charles Whitney †1912 — Hartford, Conn. 94 Woodland St.
1898 Page, George Thornton..... Cambridge. 113 Inman St.
1892 Page, Hartstein Wendell... Baldwinsville (Templeton).
1898 Pagé, Joseph Gregory Elias Southbridge. 28 Hamilton St.
1917 Paglia, Jeremiah James, Jr. Worcester. 80 Shrewsbury St.
1919 Paige, Wilbur Myrtland... Lynn. 165 Washington St.
1905 Paine, Alonzo Kingman.... Boston. 80 Bay State Road.
1867 Paine, Amasa Elliot †1920 Brockton. 463 Belmont Av.
1910 Paine, Harlan Lloyd..... North Grafton. State Hospital.
1921 Paine, Mortimer Harwood. Maynard. 31 Main.
1908 Paine, Nathaniel Emmons.. West Newton. 1640 Washington St.
1896 Painter, Charles Fairbank.. Newton. Office Boston. 520 Commonwealth Av.
1904 Palfrey, Francis Winslow.. Boston. 311 Beacon St.
1893 Palmer, Ezra..... Dorchester (Boston). 475 Columbia Rd.
1888 Palmer, Sarah Ellen..... Boston. 483 Beacon St.
1916 Papas, Prodromos Nicholas Boston. 360 Commonwealth Av.
(Norfolk to Suffolk, October 4, 1922)
1917 Papen, George William.... Allston. Office, Boston. 520 Commonwealth Av.
1905 Paquin, Joseph Ubalde..... New Bedford. 1306 Acushnet Av.
1901 Parcher, George Clarence... Saugus. 38 Main St.
1890 Park, Francis Edwin..... Stoneham. 359 Main St.
1918 Parker, Charles Clinton, Jr. Roxbury (Boston). 425 Warren St.
1904 Parker, Ernest Lawrence... Worcester. 575 Salisbury St.
1894, 1921 Parker, Frank Howard.... Hamilton, Montana.
1914 Parker, Frederick Daniel.. Chelsea. Soldiers' Home.
1921 Parker, George Leonard... Clinton. 20 Haskell Av.
1899 Parker, Ralph Walter..... Lowell. 53 Central St.
1914 Parker, Raymond Brewer.. Winthrop. 148 Winthrop St.
1893, 1913 Parker, Wallace Asahel. Lisbon, N. H.
1899 Parker, Walter Henry..... Dorchester (Boston). 1773 Dorchester Av.
1912 Parker, Willard Stephen... Boston. 270 Commonwealth Av.
(Middlesex South to Suffolk, October 4, 1922)
1919 Parkhurst, Albert Elisha.. Beverly. 163 Cabot St.
1922 Parkins, Leroy Edward.... Roxbury (Boston). Peter Bent Brigham Hospital.
1887 Parks, Silas Henry..... West Stockbridge. Main St.
1892 Parmelee, William Josiah.. Springfield. 108 Calhoun St.
1918 Parmenter, Derric Choate.. Boston. 68 Pinckney St.
1905 Parr, John..... Methuen. 7 Hampshire St.
1916 Parris, Roland Oliver..... Boston. 636 Beacon St.
(Middlesex South to Suffolk, June 13, 1922)

1880, 1915 Parsons, Azariah Worthington — Mexico City, Mexico. 10 Ave. Madero.
1887 Parsons, Frank Sears..... Dorchester (Boston). 367 Adams St.
1915 Partington, Cyrus Brown... Denver, Colo. U. S. P. H. Service.
1914 Partridge, Thomas Jefferson — Cambridge. 11 Magazine St.
1910 Parvey, Benjamin..... Dorchester (Boston). 24 Charlotte St.
1906 Pascoe, William Whelan... Adams. 67 Summer St.
1904, 1922 Pastene, Albert Angelo — Brookline. Office, Boston. 14 Charlesgate West.
1892 Patch, William Thurston.. Roxbury. Office, Boston. 462 Boylston St.
1902 Patten, Stephen Kerr..... Brookline. Office, Boston. 141 Milk St.
1905 Patterson, Alice Maria..... Wrentham. State School.
1900 Patterson, William Francis. Somerville. Office, Charlestown (Boston). 401 Main St.
1905 Pattrell, Arthur Ellis..... Roxbury. 74 Fenwood Rd.
(Worcester to Suffolk, February 1, 1922.)
1922 Paul, Frederick Henry, Jr... West Newton. 44 Eddy St.
1899 Paul, Luther Gordon..... Boston. 321 Beacon St.
1915 Paul, Socrates James..... Springfield. 549 State St.
1887 Paul, Walter Everard..... Boston. 104 Marlboro' St.
1912 Pavlo, Samuel George..... Malden. 356 Ferry St.
(Middlesex South to Suffolk, June 6, 1916)
1891 Payne, James Henry..... Allston (Boston). 1230 Commonwealth Av.
(Middlesex South to Suffolk, June 8, 1920)
1907 Peabody, Francis Weld.... Boston. Boston City Hospital.
1908 Pearce, Arthur Cushing.... Brookline. Office, Boston. 543 Boylston St.
1914 Pearce, George Girdwood.. New Bedford. 18 Seventh St.
1912 Pearl, Samuel Maurice..... Boston. 37 Chambers St.
(Norfolk to Suffolk, February 1, 1922.)
1902 Pearson, Charles Lusby.... Newton. Office, Boston. 320 Commonwealth Av.
1891 Pearson, Maurice Wellesley — Ware. 19 Pleasant St.
(Hampshire to Hampden, October 5, 1921)
1899 Pease, Charles Wood..... Needham. 78 Dedham Av.
1892 Pease, Edward Allen..... Westbrook, Conn.
1906 Pease, Lewis Waite..... Weymouth. 15 Front St.
1916, 1921 Peck, Martin William.... Boston. 503 Beacon St.
1907 Peck, Roy Hamilton..... Springfield. 15 Temple St.
1907 Peirce, Bradford Hendrick. South Hanson. Plymouth Co. Hosp.
1899 Peirce, George Alphonso... Tewksbury. State Infirmary.
1889 Peirson, Edward Lawrence. Salem. 13 Barton Sq.
1908 Pelletier, Alfred George.... Winchendon. Maple St.
1920 Pelletier, William .. .. .. Turners Falls. 171 Av. A.
1913 Pemberton, Frank Arthur.. Boston. 198 Commonwealth Av.
(Norfolk to Suffolk, June 12, 1917)
1906 Penhallow, Dunlap Pearce.. St. Louis, Mo. U. S. Vets. Hosp. No. 35.
1919 Penn, Henry Samuel..... Lawrence. 263 Haverhill St.
1903 Penny, Herbert Thomas... Cliftondale (Saugus). 26 Jackson St.
1911 Penny, Mary McDermott.. Cliftondale (Saugus). 26 Jackson St.
1914 Percy, Karlton Goodsell.... Brookline. Office, Boston. 520 Commonwealth Av.
1914 Perkins, Franklin Haskins. Newton. 16 Summit St.
1921 Perkins, George Edward... Boston. 536 Commonwealth Av.
1907 Perkins, Harry Bradford... Haverhill. 355 Main St.
1919 Perkins, Ralph Sherburne. Worcester. 7 Ashland St.
1914 Perkins, Roy Stanley..... Lowell. Office, Boston. 520 Commonwealth Av.
1898 Perley, Roscoe Damon.... Melrose. 63 West Emerson St.

1913 Perras, Louis Adélard.....New Bedford. 129 Ruth Av.
1920 Perron, Albert Ernest.....Fall River. 1101 So. Main St.
1885 Perry, Arthur Pedro.....Jamaica Plain (Boston). Office, Boston. 419 Boylston St.
1911 Perry, Charles Eugene.....Hartford, Conn. 607 Main St.
1883 } 1891 } Perry, George Lewis †1919 Athol. 304 Main St.
1913 Perry, Harold Edgar.....New Bedford. 159 Cottage St.
1896 Perry, Henry Joseph.....Brookline. Office, Boston. 45 Bay State Rd.
1891 Perry, Herbert Brainard...Pelham. Office, Northampton. 55 New South St.
1885 Perry, Martha †1913 New Bedford. 166 Campbell St.
1908 Perry, Sherman.....Tewksbury. State Infir'y.
1920 Persons, Carl Clough.....New Bedford. 9 No. Orchard St.
1913 Peter, Alphonse Joseph....Newburyport. 78 Middle St.
1919 Peterson, Arthur Fredolf..Brockton. 25 First St.
1922 Peterson, Carl Adrian.....Worcester. Worcester City Hospital.
1892 Peterson, Charles Augustus Burton New Bedford. 44 State St.
1913 Peterson, Hugo Oliver.....Worcester. 44 Pleasant St.
1901 Peterson, John Adna.....Hingham.
1909 Pettey, John Anderson.....Brockton. 63 Main St.
1914 Pettingill, Olin Sewall.....Middleton. Essex Sanatorium.
1919 Pettingill, Warren Martin.Lawrence. U. S. Veterans' Bureau, 21 Hampshire St.
1919 Pfeiffer, Albert.....Boston. 483 Beacon St.
1919 Phaneuf, Josephat Stanislas Policarpe Brockton. 684 No. Main St.
1913 Phaneuf, Louis Eusèbe.....Boston. 514 Commonwealth Av. (Norfolk to Suffolk, October 4, 1922)
1892 Phelps, John Samuel.....Boston. 76 Commonwealth Av.
1907 Phelps, Olney Draper.....Worcester. 452 Main St.
1892 Phelps, Olney Windsor †1914 Warren. Maple St.
1910 Philbrick, Roscoe Hunter..East Northfield
1901 } 1915 } Phillips, Charles Henry...Beverly. 221 Cabot St.
1920 Phillips, Frank Elmer.....North Chelmsford
1907 Phillips, Wilson Frank....Dorchester (Boston). 138 Norfolk St.
1887 Phippen, Hardy.....Salem. 84 Washington Sq.
1904 Phippen, Walter Gray.....Salem. 31 Chestnut St.
1910 Phipps, Cadis.....Boston. 31 Mass. Av.
1880 Phipps, Walter Andros †1919 Wollaston (Quincy). 308 Safford St.
1895 Pierce, Appleton Howe.....West Roxbury. U. S. Vet's Hosp. No. 44.
1887 Pierce, Frank Benneville..Haverhill. 358 Main St.
1898 Pierce, George Burgess.....West Orange, N. J. Llewellyn Park.
1882 Pierce, Matthew Vassar....Milton. Canton Av.
1886 } 1909 } Pierce, Willard Henry.. { Bernardston. Office, Greenfield. 191 Main St.
1908 Pierce-Higgins, Eudora....Taunton. 175 High St.
1886 Pigeon, James Cogswell Du Maresque †1922 Roxbury (Boston). 27 Elm Hill Av.
1905 Pike, Forrest Fay.....Melrose. 67 Wyoming Av.
1892 Pike, Forrest Wiley.....Portsmouth, N. H. 4 Pleasant St.
1901 } 1906 } Pike, Winfred Carle.....Boston. 82 Huntington Av.
1916 Pillsbury, Boyden Harlin..Lowell. 53 Central St. Sun Building.
1897 Pillsbury, Ernest Dean....West Somerville 14 Fairmount Av.
1909 Pillsbury, Fitzroy Farnsworth Lowell. 9 Central St.
1870 Pillsbury, George Harlin †1920 Lowell. 8 Merrimack St.
1919 Pillsbury, Nahum Roy....So. Braintree. Norfolk Co. Hosp.
1895 Piper, Frank.....Cambridge. Office, Boston. 53 Mt. Vernon St.
1910 Piper, Fred Smith.....Lexington. 20 Clark St.
1885 Pitcher, Herbert Frank †1919 Haverhill. 50 Merrimack St.
1901 Pitta, Joao Carlos da Silva.New Bedford. 57 Allen St.
1907 Place, Edwin Hemphill....Boston. 745 Mass. Av.
1899 Place, Ralph Waldo.....Somerville. 165 Medford St.
1907 Playse, Linn Foss.....Hopkinton. 14 Church St.
1919 Plouffe, Bernard Louis....Webster. 359 Main St.
1890 Plummer, Edward Maverick Charlestown (Boston). 5 Adams St.
1906 Plunkett, Harold Brabazon.Lowell. 9 Central St.
1919 Pobirs, Louis Jacob.....New Bedford. 1208 Acushnet Av.
1907 Pofcher, Elias Harry.....Worcester. 390 Main St.
1915 Poirier, George Henri.....Boston. 394 Marlboro' St.
1903 Poirier, Horace.....Salem. 197 Lafayette St.
1920 Polak, Isaac Benjamin....Springfield. 172 Main St.
1917 Pollock, Henry Meeker....Allston. Office, Boston. Mass. Homeopathic Hosp.
1900 } 1919 } Pomeroy, Harris Starr....Peabody. 93 Main St.
1902 Pond, Bernard Wesley.....Boston. 180 Huntington Av.
1908 Pond, Lucius Beverly.....Easthampton. 115 Main St.
1886 Pope, Emily Frances †1919 Boston. 163 Newbury St.
1887 Pope, Frank Fletcher.....Ashby.
1911 Popoff, Constantine.....Haverhill. 26 Summer St.
1892 Porter, Charles Allen.....Boston. 116 Beacon St.
1916 Porter, Charles Terrell....Waltham. Office, Boston. 520 Commonwealth Av.
1873 } 1877 } Porter, Frank Edward.. †1916 { Auburndale (Newton). 409 Auburn St.
1903 Porter, Robert Brastow....North Easton (Easton). 3 Day St.
1919 Porter, William James....Winthrop. 562 Shirley St.
1922 Portnoy, Maurice .....New Bedford. 1603 Acushnet Av.
1870 Post, Abner.....Boston. 16 Newbury St.
1904 Pote, Leonard Holden.....Somerville. 375 Broadway.
1889 Pothier, Joseph Charles....New Bedford. 175 Purchase St.
1901 Potter, Alexander Carleton.Cambridge. Office Boston. 520 Commonwealth Av.
1896 Potter, Frances Wason.....Boston. 60 Westland Av.
1907 Potter, John Claude.....Sanford, Florida. 905 Laurel Av.
1899 Potter, Lester Forest.....New Bedford. 278 Union St.
1919 Powell, Charles Austin....Chao Hsien, China. *via* Wuku.
1908 Powell, Maud Agatha.....Laconia N. H.
1912 Power, George Aloysius....Worcester. 7 Vernon St.
1909 Powers, Edward Parnell...Roxbury (Boston). 664 Huntington Av.
1905 Powers, George Herman...Boston. 298 Marlboro' St.
1905 Powers, H. Hale.....Brookline. 68 Davis Av.
1916 Powers, William Joseph...Holyoke. 165 Lincoln St.
1910 Praino, Gaetano.....South Boston. 273 Broadway.
1894 Pratt, Charles Augustus...New Bedford. 60 Orchard St.
1908 Pratt, David Damon.....New Bedford. 118 Cottage St.
1915 Pratt, Emily Adelaide.....Long Island, N. Y. 4943 97th St., Woodhaven.
1913 Pratt, Ezekiel.....Arlington. 374 Mass. Av.
1898 Pratt, Joseph Hersey.....Boston. 317 Marlboro St. (Norfolk to Suffolk, February 2, 1916)
1908 Pratt, Mason Ross.....Canton, Ohio. Aultman Hospital.
1884 Preble, Wallace.....Cambridge. 22 Appian Way.
1910 Preble, William Emerson...Boston. 416 Marlboro' St.
1908 Prenn, Joseph.....Brookline. Office, Boston. 536 Commonwealth Av.

1886 Prescott, William Herbert..Forest Hills (Boston). 330 Hyde Park Av.
1915 Price, Oscar Jay.....Somerville. 345 Highland Av.
1901 Priest, Herbert Bancroft...Ayer. 38 Washington St.
1861 } 1866 } Prince, James Perrott †1902 { Durban, Natal, South Africa.
1879 Prince, Morton.....Boston. 458 Beacon St.
1881 Prior, Charles Edwin.....Malden. 1 Mountain Av.
1903 Pritchard, William Percival Fall River. 273 North Main St.
1891 Proctor, Francis Ingersoll..Boston. 146 Summer St.
1898 Proctor, Joseph Whipple...Malden. 235 Clifton St.
1894 Proctor, Percy Clement....Gloucester. 40 Middle St.
1900 Provandie, Paul Hector....Melrose Highlands 88 West Emerson St.
1914 Provost, Raoul Gaston....New Bedford. 119 Hillman St.
1912 Pulsifer, Nathan.....Lowell. 258 Merrimack St.
1910 Pulsifer, Walter Hall.....Whitman. 26 Park Av.
1906 Purvis, Charles Burleigh †1910 Brookline. 1455 Beacon St.
1919 Putnam, James Jackson...Boston. Office, Dedham. 494 Washington St.
1877 Putnam, Joseph Morrill †1917 Winchester. 409 Main St
1902 Putnam, Ralph.....Winchester. 127 Main St.
1894 Putnam, Willard Abram...Cambridge. 409 Main St.

Q

1886 Qua, Lester Robert.....Pepperell. Main St.
1890 Quackenboss, Alexander....Boston. 143 Newbury St.
1913 } 1917 } Quennell, Willard Leslie { Highland Park, Mich. H. P. Gen. Hosp.
1905 Quessy, Alfred Henry.....Fitchburg. 64 Prichard St.
1909 Quest, James Francis.....Boston. 176 Huntington Av.
1869 Quinby, Hosea Mason †1911 Worcester 656 Main St.
1921 Quinby, Robert Stanley....Watertown. 361 School St.
1903 Quinby, William Carter....Brookline. Office, Peter Bent Brigham Hospital.
1916 Quinn, James Henry.....Springfield. 387 Main St.

R

1898 Rabe, Edith Ruth Meek Address unknown.
1914 Rabinovitz, Bernard.....Springfield. 482 Chestnut St.
1912 Rackemann, Francis Minot.Boston. 263 Beacon St. (Norfolk to Suffolk, May 31, 1921.)
1920 Raeder, Oscar Jacob.....Roxbury. 74 Fenwood Rd.
1920 Ragle, Benjamin Harrison.Brookline. Office, Boston. 226 Marlboro' St.
1920 Raleigh, Walter Melvin...Springfield. 45 Main St.
1892 Rand, John William †1919 Amesbury. 110 Main St.
1896 Rand, Richard Baxter.....North Abington.
1897 Randall, Clifford Walcott..Worcester. 723 Main St.
1921 Randall, Francis Drew....Malden. 18 Maplewood St.
1920 Randall, Guy Charles.....Hathorne (Danvers). State Hospital.
1915 Rapoport, Boris.....Roxbury (Boston). 38 Columbia Rd
1921 Ratte, Arthur Andrew....Haverhill. 3 Washington St.
1896 Rawson, George Wallace... Amherst. 27 Main St.
1921 Raymond, Albert Orville..Worcester. 718 Main St.
1907 Raymond, Charles Stanley. Waverley (Belmont). Sch. Feeble-Minded.
1908 Raymond, Katharine Platt. Wellesley Wellesley College.
1904 Raymond, Loring Hay.....Somerville. 76 Highland Av
1902 Raynes, Myrton Berry.....Melrose. 42 West Emerson St.
1899 Reagh, Arthur Lincoln.....West Roxbury (Boston). 39 Maple St.
1905 Reardon, Daniel Bartholomew Quincy. Office, Boston. 220 Clarendon St.
1893 Reardon, Timothy Joseph..Boston. 76 Commonwealth Av.
1917 Record, Harold Roland....East Braintree.
1920 Redden, William Rufus...Boston. 270 Commonwealth Av.
1896 Reddy, Joseph Warren.....No. Reading. State Sanatorium.
1892 Redmond, James William..South Boston. 512 Broadway.
1907 Redmond, Thomas Henry..Lawrence. 256 Haverhill St.
1917 Reed, Carlisle .....Boston. 155 Mass. Av.
1908 Reed, Laurence Bradford..Plymouth. 20 North St.
1898 Reed, Victor Augustus.....Methuen. Office, Lawrence. 477 Essex St.
1883 Reed, William Gilman.....Southbridge. 2 Hamilton St.
1910 Reese, John Arnold.....Attleborough. 2 Sanborn Bld'g.
1916 Reeves, Marcellus.....Brookline. Office, Boston. 1069 Boylston St.
1913 Regan, James Joseph.....Dorchester. Office, Boston. 419 Boylston St.
1920 Regan, William Francis...Chelsea. Office, Boston. 19 Bay State Rd.
1912 Reggio, André William....Boston. 356 Beacon St.
1907 Reid, Isadore Eugene Rosenstein Jamaica Plain (Boston). Office, Boston. 8 Beacon St.
1910 Reid, William Duncan.....Boston. 270 Commonwealth Av.
1900 Reilly, James Aloysius.....Dorchester (Boston). 1675 Dorchester Av.
1911 Reilly, Thomas Edward....Marlborough. 6 Newton St.
1922 Reis, Frederick .....Dorchester (Boston). 174 Norfolk St.
1921 Remick, Sumner Haven....Reading. Office, Boston. State House, Room 366.
1922 Renaud, Ulric Joseph ....Brockton. 95 Walnut St.
1919 Resnik, Joseph.....Dorchester (Boston). 566 Blue Hill Av.
1884 Reynolds, Edward.....Boston. 321 Dartmouth St. (Norfolk to Suffolk, February 5, 1913)
1913 Reynolds, Ralph Leavitte..Waterville, Me. 207 Main St.
1866 Rice, Albert Raymond †1906 Springfield 36 Temple St.
1906 Rice, Allen Galpin.....Springfield. 33 School St.
1917 Rice, Florence Frances....Allston. 25 North Beacon St.
1893 Rice, Frederick Winslow...Brighton (Boston). 16 Elko St.
1919 Rice, George Arnold.....Holden. Main St.
1922 Rice, Harry Edwin.....Springfield. 63 Clarendon St.
1908 } 1919 } Rice, Herbert Augustus.Canton. 743 Wash. St.
1908 Rice, John Evarts..... Worcester. 390 Main St.
1922 Rice, Kenneth Harrison....Worcester. Worcester City Hospital.
1903 Rice, Robert Astley.....Fitchburg. 12 Prichard St.
1896 Rice, Walter Henry.....Boston. 290 Newbury St.
1903 Rich, Charles Edwin.....Lynn. 65 Broad St.
1913 Richards, Cyril Godfrey....Kenosha, Wisconsin. Kenosha Clinic.
1893 Richards, George Lyman...Fall River. 124 Franklin St.
1920 Richards, Thomas Kinsman Boston. 520 Commonwealth Av. (Middlesex South to Suffolk, October 4, 1922)
1891 Richardson, Anna Gove....Roxbury. 22 Evans Way.
1903 Richardson, Charles Harper Pittsfield. 346 North St.
1907 Richardson, Chesle Alvah Clarence West Somerville 126 College Av.
1908 Richardson, Edward Peirson Boston. Mass. Gen. Hosp.
1904 Richardson, Frank Linden..Boston. 543 Boylston St. (Norfolk to Suffolk, February 2, 1916)

1922 Richardson, Guy Lewis....Haverhill. 100 Emerson St.
1906 Richardson, Horace Kimball Washington, D. C. 509 The Ontario Apts.
1919 Richardson, Ira Walter....Wakefield. 21 Yale Av.
1896 Richardson, Mark Wyman..Jamaica Plain (Boston). Office, Boston. 294 Washington St.
1913 Richardson, Oscar.....Boston. Mass. Gen. Hosp. (Norfolk to Suffolk, October 4, 1922)
1867 Richardson, William Lambert Boston. 225 Commonwealth Av.
1895 Richmond, Ernest Dalton..Reading. 24 Woburn St.
1898 Richmond, Simon.....Roxbury (Boston). 271 Humboldt Av.
1918 Ricker, Carroll Henry.....Worcester. 25 Portland St.
1914 Riemer, Hugo Bruno Charles Norwood. Office, Boston. 220 Clarendon St.
1911 Riggs, Austen Fox.....Stockbridge. Main St.
1910 Riley, Augustus.....Boston. 868 Beacon St.
1907 Riley, Charles Allen.....Allston (Boston). 1277 Commonwealth Av.
1906 Riley, John Henry.....North Adams. 103 Main St
1898 Ring, Arthur Hallam.....Arlington Heights
1918 Ring, Arthur Joseph.....Lynn. 185 No. Common St.
1917 Riordan, Arthur Hatton...Indian Orchard (Springfield). 150 Main St.
1906 Riordan, Walter Daniel....Lawrence. 187 Newbury St.
1883 Ripley, Frederick Jerome..Brockton. 12 Cottage St.
1917 Ripley, Harold William...Braintree. 400 Washington St.
1904 Ripley, Horace Greeley....Brattleboro, Vermont. Brattleboro Retreat.
1903 Ripley, William Littlefield. Brighton (Boston). 19 Oak Sq. Av.
1921 Risley, John Norman.....New Bedford. 283 Union St.
1904 Ritter, Henry.....Springfield. 70 Main St.
1906 Roach, Alfred John.....South Braintree. Norfolk Co. Hosp.
1915 Robb, Hunter.....Winchester. 55 Bacon St.
1906 Robbins, Chandler.....Weston. Central Av. (Middlesex South to Suffolk, February 2, 1916)
1918 Robbins, Edmund Henry...Somerville. 174 Broadway.
1901 Robbins, Elmer Ellsworth, Jr. New Bedford. 449 Pleasant St.
1907 Robbins, Eugene Stanley...New Bedford. 240 Hawthorne St.
1891 Robbins, Fred Gibson.....Salem. Office, Boston. 129 Marlboro' St.
1921 Robbins, Herman.....Roxbury (Boston). 615 Warren St.
1906 Robbins, William Bradford. Boston. 355 Marlboro' St.
1897 Roberts, Frederick Alpha..Pittsfield. 230 North St.
1920 Roberts, Harry Lewis.....Springfield. 206 High St.
1895 Roberts, Linneus Alton.....Dorchester (Boston). 699 Washington St.
1921 Roberts, Oscar Brown....Baldwinsville (Templeton). 14 No. Main St.
1911 Robertson, Ewan Alexander Lowell. 295 Central St.
1895 Robey, William Henry, Jr...Boston. 202 Commonwealth Av.
1900 Robie, Alice Hathewav Purvis Cambridge. 36 Fresh Pond Parkway.
1898 Robie, Walter Franklin....Baldwinsville (Templeton) Pine Terrace Sanatorium.
1914 Robins, Samuel Alexander. Roxbury. 489 Warren St.
1920 Robinson, Bernard Herman Roxbury (Boston). 121 Blue Hill Av.
1914 Robinson, Henry Ashton...Hingham. South St.
1888 Robinson, Lucy Morton †1915 Brockton. 28 Glenwood St.
1890 Robinson, Thomas Johns...Taunton. 56 Broadway.
1893 Robinson, William Henry..Jamaica Plain (Boston). 409 South Huntington Av
1895 Robinson, William Perry...Ayers Village (Haverhill). 1403 Broadway.
1883, 1898 } Roche, Thomas Francis...Blackstone.
1908 Roche, Thomas Neil.....New Bedford. 279 County St.
1904 Rochette, Edward Charles..Worcester. 390 Main St.
1915 Rochford, Grace Elizabeth. Boston. 21 Bay State Rd.
1914 Rochford, Richard Augustine Springfield. 175 State St.
1920 Rock, John Charles.....Boston. 374 Marlboro' St.
1901 Rockwell, Alfred Elijah Perkins Worcester. 248 Main St.
1901 Rockwell, Herbert George. Amherst. 25 Main St.
1917 Rockwell, John Arnold, Jr..Cambridge. 24 Garden St.
1919 Rockwell, Llewellyn Harrison Boston. 479 Beacon St.
1919 Rockwood, Ethel May.....Worcester. 61 Pearl St.
1914 Roderick, Charles Elvin....Taunton. 68 West Britannia St.
1914 Rodger, James Yeams.....Lowell. 226 Central St.
1903 Rodrick, Albert Fowler....Beverly. 3 Hale St.
1920 Roe, John Cornelius.....Pittsfield. 184 North St.
1890 Rogers, Albert Edward.....Boston. 261 Beacon St.
1909 Rogers, Edmund Augustus Allston (Boston). 1242 Commonwealth Av.
1883 Rogers, Frank Alvin †1920 Everett. 534 Broadway.
1906 Rogers, Mark Homer.....Belmont. Office, Boston. 483 Beacon St.
1873 Rogers, Orville Forrest †1920 Dorchester (Boston). 465 Washington St.
1890 Rolfe, William Alfred.....Boston. 330 Dartmouth St.
1902 Rollins, Edwin Theodore...Jamaica Plain (Boston). 17 Gordon St.
1922 Romberg, Eli Charles Boston. 68 Bay State Rd.
1922 Rondeau, Leo Garrigan ...Brighton (Boston). 555 Washington St.
1916 Roney, Hugh Beverly.....Pittsfield. 69 Federal St.
1910 Rood, Adolphus Duncan...Springfield. 40 High St.
1907 Rood, Luther Colby.....Dorchester (Boston). Office, Boston. 419 Boylston St.
1921 Rooney, John Francis.....Worcester. 390 Main St.
1922 Root, Howard Frank ....Brookline. 10 Wellman St.
1914 Root, Raymond Richmond. Georgetown. 7 Pleasant St.
1868 Root, Richmond Barbour... †1917 Georgetown. 24 North St.
1902 Rose, William Henry.....Worcester. 13 Elm St.
1904 Rose, William Milton.....Cambridge. 230 Prospect St.
1910 Rosen, David William.....Boston. 321 Hanover St.
1919 Rosen, Edward.....Revere. 164 Shirley Av.
1920 Rosen, Kermit Charles....Dorchester (Boston). 973 Blue Hill Av.
1922 Romberg, Eli Charles .....Boston. 68 Bay State Rd.
1911 Rosenau, Milton Joseph....Brookline. Office, Roxbury (Boston). 240 Longwood Av.
1907, 1910, 1914 } Rosenbloom, Carl Webber. Holyoke. 348 Dwight St.
1917 Ross, Elizabeth .....Melbourne, Australia. Hom. Hosp., St. Kilda. Rd.
1914 Rothblatt, Harry Lewis....Boston. 13 Allen St.
1907 Roughan, Charles Michael..Lowell. 29 Bridge St.
1885 Round, Arthur Morey †1922 Norton. Taunton Av.
1914 Rounseville, Wilfred Ellsworth Attleborough. 40 Bank St.
1906 Rowe, Carleton Allen.....Milton. 454 Adams St.
1920 Rowe, Frank Elmer.....Revere. 221 Broadway.
1920 Rowe, Leonard Blake.....Natick. 27 W. Central St.
1922 Rowell, Hugh Grant.....New Bedford. 166 William St.
1892 Rowen, Henry Stanislaus..Brighton (Boston). Office, Boston. 520 Beacon St.
1920 Rowland, William Denton. Newton. Office, Boston. 220 Clarendon St.
1918 Rowley, Philip William....Gloucester. 27 Middle St.
1906 Roy, Joseph Napoleon.....Webster. 74 Main St.
1895 Royal, Herbert Benjamin Harvard Still River Rd.
1922 Royal, Kent Tyler.....North Brookfield.
1908, 1915 } Rubin, Solomon Hyman... Roxbury (Boston). 582 Blue Hill Av.
1916 Ruble, Wells Allen.....Melrose. N.E. Sanatorium.
1920 Rudman, Benjamin William Boston. 68 Bay State Rd.

1913 Ruel, Joseph Adjutor.....Haverhill. 14 Main St.
1919 Ruggles, Edwin Pakenham.Dorchester (Boston). 430 Washington St.
1920 Ruggles, Ralph Hastings..Dorchester. Office, Boston. 308 Commonwealth Av.
1905 Rumrill, Samuel Dudley...Springfield. 46 Main St.
1906 Rushford, Edward Allan...Salem. 78 Essex St.
1908 Rushmore, Stephen.....Boston. 520 Commonwealth Av.
(Middlesex South to Suffolk, February 7, 1917)
1899 Russell, Simon James.....Springfield. 154 Chestnut St.
1905 Russell, Walter Burton....Springfield. 796 State St.
1904 Ruston, Warren Dunn.....West Somerville. 744 Broadway.
1886 Ryan, Dennis Matthew.....Ware. 38 Pleasant St.
(Hampshire to Hampden, October 5, 1921)
1922 Ryan, Earl Francis.....Maynard. 24 Nason St.
1910 Ryan, Sylvester Edward...Springfield. 13 Hancock St.
1912 Ryan, William Francis.....Lowell. 219 Central St.
1913 Ryan, William Patrick.....Holyoke. 185 Chestnut St.
1914 Ryder, Bernadette McWeeny Boston. 483 Beacon St.
1906 Ryder, Delano Richmond...Fall River. 151 Rock St.
1901 Ryder, George Hale.....Quincy. Office, Boston. 143 Newbury St.
1882 Ryder, Godfrey.....Malden. 321 Pleasant St.

S

1873 Sabine, George Krans.....Brookline. 30 Irving St.
1898 Sabine, Jane Downes Kelly.Boston. 348 Marlboro' St.
1921 Sachs, Benjamin.....Norwood. 893 Washington St.
1911 Sadler, Roy Angelo.....Boston. 652 Mass. Av.
1920 Saeger, Ernest Tirrill.....Boston. 270 Commonwealth Av.
(Norfolk to Suffolk, October 4, 1922)
1915 Safford, Moses Victor.....Jamaica Plain (Boston). 15 Grovenor Rd.
1895 St. Clair, Austin Emery....Framingham. 189 Concord St.
1894 St. Denis, Joseph Nelson...Roslindale (Boston). 52 Lorraine St.
1893 St. Germain, Joseph Pierre.New Bedford. 23 Page St.
1898 } St. Marie, Philippe.... Pittsfield. 312 North St.
1917 }
1912 Salles, John Murray.....New Bedford. 113 Grinnell St.
1919 Salmon, Charles Augustus.Worcester. 236 Main St.
1916 Saltz, Sidney Myer.....Boston. 113 Chambers St.
1909 Sanborn, Byron.....Topsfield. Central St.
1876 Sanborn, Edwin Aaron Somerville. 24 Franklin St. †1915
1902 Sanborn, George Phippen..Boston. 320 Commonwealth Av.
1897 Sanborn, John Wesley.....Roxbury (Boston). 168 Humboldt Av.
1881 Sanborn, Perley Lewis.....Marblehead. 79 Pleasant St.
1870 Sanders, Charles Barton Lowell. 475 Westford St. †1909
1920 Sanders, Morris Blackman.Changsha Hunan, China. Hunan Yale Hospital.
1920 Sandler, Frank Fischel....Revere. 56 Shirley Av.
1909 Sandler, Samuel.....Fall River. 53 Franklin St.
1904 Sanger, Guy Edward.....Arlington. 1026 Mass. Av.
1918 Sannella, Salvatore.....Springfield. 575 Main St.
1893 Sargent, Ara Nathaniel....Salem. 116 Federal St.
1920 Sargent, Arthur Forrest...Boston. 240 Newbury St.
1919 Sargent, Francis Barnard.Mattapan (Boston). Taylor Terr.
1889 Sargent, George Amory....Boston. 46 Hereford St.
1896 Sargent, George Bancroft..Lawrence. 477 Essex St.
1907 Sargent, Oscar Franklyn Lawrence. 105 Exeter St. Libbey
1905 Sargent, Walter Leslie.....Quincy. 1155 Hancock St.
1919 Sartwell, Ransom Harvey..Foxborough. State Hosp.
1913 Saunders, Edmund Louis...Brookline. Office, Boston. 46 Gloucester St.
1920 Saunders, Sallie Harding..Arlington. Office, East Boston. 103 Cottage St.
1918 Saunders, Thomas Henry..Webster. 21 Lake St.
1918 Savage, Ross Eliot.....Tisbury. Office, Boston. 543 Boylston St.
1908 Savignac, Arthur Noël.....Amesbury. 80 Friend St.
1907 Sawyer, Alpha Reuben.....Roslindale (Boston). Office, Boston. 483 Beacon St.
1883 Sawyer, Edward Allen.....Gardner. 402 Elm St.
1919 Sawyer, Edward Julius...Newton. Office, Boston. 520 Commonwealth Av.
1901 Sawyer, Edward Keyes....Boston. 126 Bowdoin St.
1884 Sawyer, Elihu LeRoy.....Roslindale (Boston). †1920 6 Conway St.
1921 Sawyer, Howard Pierce...Fall River. 122 Purchase St.
1891 Sawyer, Walter Fairbanks.Fitchburg. 67 Prichard St.
1888 Sayles, Joseph Borland....Taunton. 35 Taunton Green.
1905 Scanlan, Thomas John.....Dorchester (Boston). Office, Boston. 419 Boylston St.
1917 Scanlon, Joseph Michael...Lawrence. 477 Essex St.
1903 Scannell, David Daniel.....Boston. 320 Commonwealth Av.
(Norfolk to Suffolk, October 2, 1912)
1916 Scarito, Nicholas Julius...Lawrence. 95 Summer St.
1912 Schadt, George Leonard....Springfield. 360 Worthington St.
1921 Schall, Leroy Allen.....Boston. 520 Commonwealth Av.
1910 Schillander, Carl Axel.....Springfield. 175 State St.
1910 Schirmer, Joseph Walter...Boston. 272 Newbury St.
(Norfolk to Suffolk, June 8, 1915)
1921 Schloss, Oscar Menderson.Roxbury (Boston). 300 Longwood Av.
1900 Schmidt, Frederick Sextus.Roxbury (Boston). 179 School St.
1906 Schmidt, Richard Diedrich.Dorchester (Boston). 12 Butler St.
1909 Schneider, Harry Albert...Pittsfield. 86 North St.
1898 Schneider, Jacob Philip....Palmer. 12 Pleasant St.
1918 Schön, Edward.....Lynn. 664 Western Av.
1905 Schofield, Otho Lester.....Wellesley Hills (Wellesley)
1915 Schofield, Roger William...Worcester. 22 Pleasant St.
1920 Scholz, Samuel Benjamin, Jr. Longmeadow. Office, Springfield. 500 Main St.
1900 Schorer, Cornelia Bernhardine Johanna Foxboro. State Hospital.
1918 Schubmehl, Frank Edward.Lynn. 117 Green St.
1879 Schwab, Emanuel.....Cincinnati, O. 2732 Woodburn Av.
1919 Schwager, Solomon.....Pittsfield. 317 North St.
1907 Schwartz, Myer.....Lawrence. 118 Franklin St.
1895 Scoboria, Arthur Gilmore..Chelmsford.
1910 Scott, George Henry.....Roxbury (Boston). 622 Warren St.
1887 Scudder, Charles Locke....Boston. 144 Commonwealth Av.
1920 Seaman, James Alpheus...Springfield. 573 State St.
1884 Sears, George Gray.....Boston. 426 Beacon St.
1887 Sears, Henry Francis.....Boston. 86 Beacon St.
1905 Seaver, Edwin Pliny, Jr....New Bedford. 7 North Sixth St.
1914 Seavey, Hollis Lester.....Cambridge. 1879 Mass. Av.
1917 Sedgley, Frank Robert.....St. Paul, Minnesota. U. S. Vets. Hosp. No. 65.
1889 Seelye, Ralph Holland.....Springfield. 73 Chestnut St.
1902 Seelye, Walter Clark.....Worcester. 390 Main St.
1921 Segal, Joseph Nathaniel..Boston. 536 Commonwealth Av.
1918 Segal-Roitman, Jennie ....Winthrop. 47 Washington St.
1920 Segal, Samuel, Jr.....Springfield. 318 Main St.
1915 Segall, Samuel Kelman....New Bedford. 179 William St.
1905 Segur, Willard Blossom....Enfield. Bridge St.

1920 Senecal, Raymond Ernst...New Bedford. 310 Sawyer St.
1908 Senesac, Archibald Napoleon New Bedford. 74 Butler St.
1914 Sennott, John Ralph.....Cambridge. 321 Broadway.
1901 Sever, James Warren.....Cambridge. Office, Boston. 321 Dartmouth St.
1913 Sewall, Edgar Floyd.....Somerville. 380 Broadway.
1904 Seymour, Malcolm.....Boston. 488 Commonwealth Av.
1911 Shadman, Alonzo Jay.....Jamaica Plain (Boston). 218 South St.
1919 Shafer, Rudolf Jonas.....Lowell. 65 Wellington Av.
1916 Shain, Arthur Irving.....Roxbury (Boston). Office, Boston. 130 Salem St.
1881 Shanahan, John †1918 Peabody. 69 Main St.
1896 Shanahan, Thomas Joseph. Brookline. 155 Aspinwall Av.
1910 Shanahan, Timothy Joseph. West Somerville. Office, Boston. 419 Boylston St.
1915 Shanks, Charles.....New Bedford. 645 Kempton St.
1913 Shanahan, Richard Joseph Worcester. 839 Main St.
1894 Shannon, Nat Vaughan....Cambridge. 7 Clinton St.
1915 Shapira, Albert Abraham..Boston. 21 Bay State Rd.
1914 Shapira, Victor Isaiah.....Boston. 156 Huntington Av.
(Norfolk to Suffolk, June 18, 1918)
1922 Sharp, Benjamin Samuel..Boston. Boston City Hospital.
1891 Shatswell, James Arthur...Beverly. 15 Thorndike St.
1895 Shattuck, Albert Milo.....Worcester. 21 High St.
1873 Shattuck, Frederick Cheever Boston. 135 Marlboro' St.
1873 Shattuck, George Brune....Boston. 68 Beacon St.
1908 Shattuck, George Cheever..Boston. 135 Marlboro St.
1921 Shaughnessey, Michael James Framingham. 78 Union Av.
1907 Shaw, Adam Ernest.....Lowell. 137 Merrimack St.
1893 Shaw, Albert Joel.....Boston. 79 Mountfort St.
1922 Shaw, Arthur Briggs .....Fall River. 151 Rock St.
1893 Shaw, Arthur John.....Boston. 551 Boylston St.
1915 Shaw, Francis.....Somerville. 57 Cross St.
1920 Shaw, Frederick King.....Concord. 1 Stow St.
1904 Shaw, John Port.....Brockton. 6 Main St.
1909 Shaw, John William.....Newburyport. 7 Orange St.
1897 Shaw, Thomas Bond.....Worcester. 24 Oxford St.
1877 Shaw, Thomas Pierpont †1909 Lowell. 110 Eighteenth St.
1918 Shaw, Thomas Wignall....Whitman. 414 South Av.
1908 Shay, Charles Edwin.....Roxbury (Boston). 136 Warren St.
1922 Shay, Edward Francis.....Boston. 270 Commonwealth Av.
1895 Shay, Thomas Maguire.....Roxbury (Boston). 88 Warren St.
1921 Shea, Andrew Francis....Lawrence. 457 Essex St.
1897 Shea, John Joseph.....San Diego, Calif. 1668 Main St.
1906 Shea, Michael Ignatius.....Chicopee Falls. 81 Church St.
1902, 1912 Shea, Peter Owen.....Worcester. 390 Main St.
1909 Sheahan, George Maurice..Quincy. 12 School St.
1920 Shedden, William Martindale Boston. 87 Marlboro St.
(Middlesex South to Suffolk, October 4, 1922)
1916 Sheehan, Edward Bernard. Boston. 520 Beacon St.
(Norfolk to Suffolk, February 1, 1922.)
1897 Sheehan, Martin David....Stoneham. 34 Pleasant St.
1893 Sheehan, William Joseph...Salem. 146 Federal St.
1905 Sheehan, William Joseph...South Boston. 355 West 4th. St.
1876 Sheldon, Chauncey Coolidge Lynn. 73 North Common St.
1912 Sheldon, Russell Firth.....Boston. 31 Pinckney St.
1911 Sheppard, Philip Albert Edward Boston. 253 Newbury St.
1904 Sherburne, Andrew Edward Portsmouth, N. H. Islington Road, "Plains."
1913 Sheridan, Philip Edward Anthony South Boston. Office, Boston. 20 Charlesgate West.
1882 Sherman, Frank Morton....West Newton. 11 Fairview Ter.
1894 Sherman, Mary Hastings...Brookfield.
1907 Sherman, Warren Hunter..Lowell. 9 Central St.
1914 Shields, Ellwood Emlen....Annisquam (Gloucester). 39 Leonard St.
1917 Shields, Warren Sylvester. Boston. 102 E. Brookline St.
1916 Shine, Honoria Kennelly..Holyoke. 255 Maple St.
1916 Shinn, Philip Allen.....Gloucester. 90 Middle St.
1919 Shipton, George Marsden..Pittsfield. 150 North St.
1920 Shirley, John Newton.....Watertown. 98 Nichols Av.
1910 Shoemaker, Amzi Bedell...North Attleborough. 123 Commonwealth Av.
1905 Shoninger, Lee Simon.....New York City, N. Y. 50 West 54th St.
1894 Shores, Harvey Towle.....Northampton. 177 Elm St.
1919 Shortell, Joseph Henry....Boston. 514 Commonwealth Av.
1869 Shreve, Octavius Barrell †1906 Salem. 29 Chestnut St.
1922 Shubert, Julius .....Boston. 29 McLean St.
1921 Shukle, Revashanker Maganlal Boston. 80 E. Concord St.
1897 Shultis, Frederick Charles..Leominster. Columbia Hotel.
1908 Sibley, Benjamin Ernest...Brookline. 72 Fairbanks St.
1921 Siegal, Louis.....Revere. 39 Highland St.
1921 Silberg, Morris Abraham..Roxbury (Boston). 311 Warren St.
1916 Silberman, Maurice.....Revere. 53 Winthrop Av.
1920 Sills, William Yale.....Dorchester (Boston). 204 Columbia Rd.
1916 Silver, Louis Serebriany..Malden. 142 Broadway.
1901 Simmons, Channing Chamberlain Boston. 317 Marlboro' St.
1914 Simmons, Edward Burnside. Worcester. 900 Main St.
1905 Simmons, Fred Albert.....Brookline. Office, Boston. 520 Commonwealth Av.
1903 Simmons, Hannah Coralynn Worcester. 900 Main St.
1919 Simmons, Hugh Ludwig...Worcester. 131 Pleasant St.
1920 Simmons, Manfred Elliston Lowell. 64 Central St.
1914 Simmons, Ralph Hayward..Camp Meade, Md. U. S. Army Medical Corps.
1912 Simon, Arthur Leslie.....Lawrence. 50 Eutaw St.
1917 Simon, Harold Francis....Winchester. 38 Church St.
1921 Simons, Sigmund.....Boston. 1690 Washington St.
1920 Simpson, Charles.....Southbridge. 86 Hamilton St.
1885 Simpson, Charles Edward..Lowell. 100 Holyrood Av.
1921 Simpson, Charles Moffett..Dallas, Texas. c/o United Fidelity Life Ins. Co.
1890 Simpson, James Edwin.....Salem. 26 Chestnut St.
1903 Sims, Frederick Robertson. Melrose. 445 Main St.
1905 Sinclitico, Guiseppe.....Lawrence. 3 Jackson Ter.
1920 Siragusa, James Joseph...Boston. 261 Hanover St.
(Norfolk to Suffolk, June 13, 1913)
1920 Sisco, Dwight Lewis.....New York. 61 Broadway. Rockefeller International Health Board.
1903 Sise, Lincoln Fleetford.....Medford. Office, Boston. 638 Beacon St.
1896 Siskind, Alexander Louis...Lawrence. 541 Haverhill St.
1917 Sisson, Warren Richards..Boston. 293 Marlboro' St.
1917 Skirball, Joseph Jacob... Revere. Office, Boston. 353 Commonwealth Av.
1915 Skirball, Louis Irving.....Revere. Office, Boston. 353 Commonwealth Av.
1922 Skvirsky, Solomon Louis..State Farm (Bridgewater) State Hospital.
1904 Slack, Francis Hervey.....Allston. Office Brookline. 227 Summit Av.
(Norfolk to Suffolk, June 10, 1913)

1920 Slater, Robert.....Allston. Office, Boston. 68 Bay State Road.
1905 Sleeper, Frank Warren....Dorchester (Boston). 41 Virginia St.
1906 Slutskin, Maurice Louis....Springfield. 120 Main St.
1900 Small, Albert Ernest.....Melrose. Office, Boston. 205 Beacon St.
1921 Small, Ernest Winfield....Belmont. 68 Leonard St.
1908 Smalley, Fred Lyman.....Reading. 36 Woburn St.
1898 Smith, Alfred Charles.....Brockton. 142 Main St.
1893 Smith, Charles Morton.....Boston. 437 Marlboro' St.
1900 Smith, Charlotte Stewartson Manchester, N. H. 46 Hanover St.
1916 Smith, Chiron Waterville..Marlborough. 38 West Main St.
1914 Smith, Conrad.....Boston. 510 Commonwealth Av.
1920 Smith, Curtis Everett.....Boston. Mass. Gen. Hosp.
1901 Smith, Edward Shepard....Westfield. 93 Elm St.
1916 Smith, Edwin Eugene.....Wollaston (Quincy). 15 Kemper St.
1912 Smith, Edwin Wallace.....Boston. 510 Commonwealth Av.
(Middlesex South to Suffolk, June 9, 1914)
1915 Smith, Ernest Elmer.....Worcester. 28 Pleasant St.
1902 Smith, Forster Hanson.....Lowell. Tuberculosis Hosp. West Meadow Rd.
1900 Smith, Frank Herbert.....Hadley.
1894 Smith, Frank Simpson.....Pittsburg, Pa. 6333 Glenview Pl.
1895 Smith, Fred Stevens.....North Andover. 5 Third St.
1894 Smith, Frederick Glazier..Somerville. 145 Highland Av.
1882 Smith, George Carroll.....Boston. 483 Beacon St.
(Norfolk to Suffolk, June 8, 1915)
1910 Smith, George Gilbert.....Boston. 7 Marlboro St.
1903 Smith, Hervey Lewis.....Springfield. 249 Union St.
1901 Smith, Howard Harry.....Boston. 845 Boylston St.
1906 Smith, John Hall.....Cambridge. Office, Boston. 657 Boylston St.
1910 Smith, John Jay.....Cambridge. 12 Lee St.
1920 Smith, Joseph Andrew....Worcester. 476 Main St.
1920 Smith, Lawrence Weld....Manila, P. I. Univ. of the Philippines.
1917, 1922 Smith, Lillian Richardson Lawrence. 92 Bailey St.
1887 Smith, Mary Almira †1920 Boston. 33 Newbury St.
1889 Smith, Murdoch Campbell..Lynn. 3 Lee Hall.
1906 Smith, Myrtle.....Shrewsbury. Prospect St.
1897 Smith, Peter Matthew.....Boston. 750 Tremont St.
1921 Smith, Richard Ilsley.....Boston. 24 McLean St.
1908 Smith, Richard Mason.....Boston. 355 Marlboro St.
1874 Smith, Samuel Finley.....Indian Orchard (Sp'f'd). †1918 97 Myrtle Av.
1906 Smith, Stafford Baker.....New York City. 160 W. 87th St.
1894 Smith, Thomas Burke.....Lowell. 84 Middlesex St.
1884 Smith, Walter Anson †1922.Shelburne Falls. P. O. Box 461.
1914 Smith, William David.....Boston. 99 Commonwealth Av.
(Worcester North to Suffolk, June 3, 1919)
1898 Smith, William Henry.....Brookline. Office, Boston. 8 Marlboro' St.
1891 Smith, William Lord.....Brockton. 94 No. Main St.
1917 Smith-Petersen, Marius Nygaard Newton Centre. Office, Boston. 31 Bay State Rd.
1894 Smithwick, Marsena Parker Boston. 483 Beacon St.
1902 Smyser, Charles James....New Wilmington, Pa. Nat'l Soldiers Home.
1911 Smyth, Duncan Campbell..Brookline. Office, Boston. 379 Commonwealth Av.
1905 Smyth, Patrick Somers....Brookline. Office, Boston. 270 Commonwealth Av.
1903 Snow, Frank Whipple.....Newburyport. 24 Essex St.
1899 Snow, Frederick Stedman..Roxbury (Boston). 151 Townsend St.
1908 Sobotky, Irving.....Brighton. 235 Chestnut Hill Av.
(Norfolk to Suffolk, October 1, 1919)

1915 Solomon, Harry Caesar....Jamaica Plain (Boston). Office, Boston. 270 Commonwealth Av.
1919 Solomon, Sidney Joseph...Everett. 360 Main St.
1894 Sopher, Curtis Levi.....Wakefield. 6 Avon St.
1897 Soule, Horace John.....Winthrop. 180 Winthrop St.
1904 Southard, Mabel Austin....Cambridge. 70 Francis Av.
1900 Soutter, Robert.....Boston. 133 Newbury St.
1917 Sowles, Horace Kennedy...Boston. 279 Clarendon St.
(Norfolk to Suffolk, June 8, 1920)
1904 Spaid, Charles Jacob.....Springfield. 344 Belmont Av.
1897 Spalding, Fred Maurice....Brookline. Office, Boston. 128 Newbury St.
1903 Spalding, Roger.....Duxbury. Washington St.
1884 Sparhawk, Clement Willis. †1919 Middleton. Liberty St.
1914 Sparks, Ernest Elliot.....Cochituate (Wayland). Main St.
1910 Sparrow, Charles Atsatt...Worcester. 19 Elm St.
1911 Spaulding, John Dolliver Boston. 10 Kenmore St.
1907 Spear, Louis Mahlon.....Boston. 483 Beacon St.
(Norfolk to Suffolk, June 8, 1920)
1919 Spellissy, Frank Thomas...Marlboro. 129 Main St.
1921 Spellman, Martin Henry...Roslindale (Boston). 73 Roberts St.
1915 Spinney, Frederic Ira.....Boston. 4 Columbus Sq.
1922 Spitz, Jacob .....Dorchester (Boston). 166 Harvard St.
1922 Spiva, Charles.....New Bedford. 1608 Acushnet Av.
1909 Spooner, Lesley Hinckley..Boston. 520 Commonwealth Av.
1922 Sporn, Abram .....Springfield. 446 Liberty St.
1922 Sprague, Claire .....Boston. 477 Beacon St.
1873, 1891 Sprague, Rufus William Charlestown (Boston). 376 Main St.
1913 Sprague, Russell Bradford. Barnstable. Office, Yarmouthport.
1904 Sproull, John.....Haverhill. 50 Merrimack St.
1892 Stacey, Charles Franklin...Boston. 456 Audubon Rd.
1902 Stack, Charles Francis.....Hyde Park (Boston). 1315 River St.
1913 Stafford, Frank Dalmon....North Adams. 56 Summer St.
1920 Stamas, Theodore Albert..Lowell. 226 Central St.
1907, 1917 Stammers, Joseph Collins New York City, N. Y. 117 W. 79th St.
1880 Standish, Myles.....Boston. 256 Newbury St.
1922 Stanhope, Alvin Hatch ....Middleton. Essex County Sanatorium.
1909 Stanley, Francis Guy.....Beverly. 144 Cabot St.
1895 Stanley, Josiah Murch.....Northborough. Main St.
1907 Stansfield, Clarence Winfield Fall River. 100 Purchase St.
1915 Stansfield, Oliver Holt.....Worcester. 22 Pleasant St.
1903 Stanton, Joseph.....Brighton (Boston). Office, Boston. 520 Beacon St.
1908 Stanwood, Frederic Arthur. Wellesley Hills. 342 Washington St.
1905 Staples, Clarence Hathorne Malden. 339 Pleasant St.
1893 Stapleton, Richard Henry. Worcester. 146 Franklin St.
1893 Starbird, Edward Perley...Dorchester (Boston). 9 Monadnock St.
1910 Stearns, Albert Warren....Billerica. Office, Boston. 520 Commonwealth Av.
1921 Stearns, Charles Maxwell. Chelsea. 116 Hawthorne St.
1903 Stearns, Robert Thomas...Mattapan (Boston). 24 Hazelton St.
1868 Stebbins, George Stanford †1905 Springfield. 26 Temple St.
1874 Stedman, Henry Rust.....Brookline. Office, Boston. 48 Beacon St.

1901 Steele, Albert Edward.....Roslindale (Boston). 61 Robert St.
1916 Steele, George Louis.....Verona, New Jersey. Essex Mt. Sanatorium.
1913 Steeves, Ernest Colpitt.....Essex. Main St.
1918 Steffen, Anna Elizabeth....Boston. Long Island Hosp.
1920 Stein, Louis Charles.....Boston. 353 Commonwealth Av.
1919 Steinberg, Naaman.....Roxbury (Boston). 322 Blue Hill Av.
1907 Stephens, Frederick Newton Somerville. 390 Broadway.
1883 Stephenson, Franklin Bache †1913 Washington, D. C. Wardman Park Hotel. U. S. Navy (retired).
1914 Sternberg, Joseph Edward..Dorchester (Boston). Office, Boston. 100 Boylston St.
1922 Sterns, Albert Henry .....New Bedford. 1149 Acushnet Av.
1898 Stetson, Frank Eliot.....South Dartmouth.
1898 Stetson, Frederick Winslow.Roxbury (Boston). 504 Warren St.
1896 Stetson, Halbert Greenleaf.Greenfield. 39 Federal St.
1894 Stevens, Charles Benjamin.Worcester. 61 Pearl St.
1868 Stevens, Edmund Horace...Cambridge. 1911 Mass. Av.
1874 Stevens, George Beckwith †1911 Dorchester (Boston). 346 Seaver St.
1906 Stevens, Harold Elmer Ellsworth Burbank, Calif. R.3—267.
1897 Stevens, Henry Burt.....West Roxbury (Boston). Office, Boston. 520 Commonwealth Av.
1891 Stevens, Henry Lawrence..New Bedford. 133 Kempton St.
1908 Stevens, Horace Paine.....Cambridge. Office, Boston. 520 Commonwealth Ave.
1897 Stevens, Sara Elmina.....Honolulu, Hawaii. 2329 East Manoa St.
1886 Stevens, Seriah.....Roslindale (Boston). 942 South St.
1915 Stevens, William Russell...Abington. 64 Center Av.
1904 Stevenson, Willis Mack....North Easton. Lincoln St.
1909 Stewart, Ralph Carroll....Lowell. 226 Central St.
1909 Stewart, Vernon Champney Woburn. 505 Main St.
1903 Stick, Henry Louis.....Baldwinsville (Templeton).
1881 Stickney, Clifford Webster.Holden. Main St.
1892 Stickney, Edwin Pangman.Arlington. 58 Pleasant St.
1884 Stickney, George Augustus.Beverly. 68 Lothrop St.
1920 Stickney, Robert Cole.....Beverly. 68 Lothrop St.
1905, 1920 Stickney, Whitman Gibson Beverly. 13 Thorndike St.
1891 Stiles, Fred Merritt.....Waltham. 292 Moody St.
1908 Still, Carroll Wilder.....Haverhill. 89 Emerson St.
1920 Stillman, Raymond Durgin.Wareham. Center St.
1880 Stimson, John Woodbury..Fitchburg. 70 Wallace Av.
1899 Stockwell, Herbert EmmonsStockbridge. Main St.
1899 Stoddard, Mortimer Joseph.Springfield. 310 State St.
1914 Stokes, Leroy Tyler.....Haverhill. 3 Washington Sq.
1887 Stone, Arthur Kingsbury...Framingham Center. Auburn St.
1893 Stone, Byron.....North Oxford.
1894, 1901, 1918 Stone, Ella Gertrude.. Boston. 328 Tremont St.
1886 Stone, Frank Ellsworth....Lynn. 92 So. Common St.
1910 Stone, George Henry.....Bangor. Eastern Maine Gen'l. Hospital.
1914 Stone, Henry Edward.....Dorchester (Boston). 41 Fowler St.
1894 Stone, James Savage.....Boston. 286 Marlboro' St. (Middlesex South to Suffolk, February 5, 1913)
1912 Stone, Jane Gray.....Ossining, New York. Mary Knoll
1854 Stone, Lincoln Ripley †1907 Newton. 131 Vernon St.
1896 Stone, Moses Cornelius †1908 Wellesley. 18 Belair Av.
1921 Stone, Moses Jacob.....Dorchester (Boston). Office, Tewksbury State Infirmary.
1905 Stone, Ralph Edgarton.....Beverly. 221 Cabot St.
1909 Stone, Thomas Newcomb..Haverhill. 30 White St.
1888 Storer, Malcolm.....Boston. 476 Boylston St.
1921 Story, Theodore LeRoy....Brighton (Boston). 141 Sutherland Rd.
1891 Stowell, Edmund Channing.Marlborough, N. H.
1903 Stowell, Frank Edgar.....Worcester. 44 Pearl St.
1892 Stowell, Sarah Russell.....Marlborough, N. H.
1902 Stratton, Ralph Ricker....Melrose. 654 Main St.
1904 Street, Charles Edward....Springfield. 2 Maple St.
1914 Streeter, Edward Clark....Boston. 280 Beacon St.
1905 Streeter, John Frank.....Springfield. 55 Walnut St.
1917 Streeter, Howard Alvertus Manchester, N. H. Board of Health.
1913 Strong, Richard Pearson...Boston. Office, Roxbury. 240 Longwood Av. (Middlesex South to Suffolk, February 7, 1917.)
1915 Strong, Seth Lake.....Marshfield Hills Office, Boston. 383 Marlboro' St.
1919 Strongman, Bessie Talbot..Pittsfield. 7 North St.
1886 Stuart, Frederick William.South Boston. Office, Boston. 419 Boylston St.
1898 Stubbs, Frank Raymond...Newton. 510 Center St.
1898 Sturgis, Benjamin Franklin, Jr. Salem. 28 Pleasant St.
1921 Sturgis, Cyrus Cressey....Roxbury (Boston). 721 Huntington Av.
1896 Sturgis, Walter Horatio Wakeman Allerton (Hull).
1905 Sturnick, Max.....Dorchester (Boston). 12 Columbia Rd.
1892 Stutson, William Peckham †1915 Cummington. Main St.
1921 Suffa, George Alson.....Boston. 220 Clarendon St.
1899 Sughrue, Dennis Francis...Roxbury (Boston). 430 Dudley St.
1911 Suitor, Henry Albert.....South Deerfield North Main St.
1910 Sullivan, Andrew Joseph...Brockton. 155 Main St.
1907 Sullivan, Charles Brent....Boston. 520 Beacon St.
1906 Sullivan, Cornelius Augustine South Braintree. 8 Braintree St.
1918 Sullivan, Daniel Thomas...Mansfield. 22 Pleasant St.
1903, 1914 Sullivan, Edward Coppinger Springfield. 289 Main St.
1915 Sullivan, Elizabeth Ann...New York City. 418 W. 20th St.
1916 Sullivan, Eulick Francis...Holyoke. 115 Suffolk St.
1903 Sullivan, Florence Augustine Haverhill. 3 Washington Sq.
1914 Sullivan, Francis Augustus.Cambridge. 376 Cambridge St.
1915 Sullivan, John Albert.....Pittsfield. 73 North St.
1901 Sullivan, John Joseph.....Dorchester (Boston). 93 Bowdoin St.
1906, 1916 Sullivan, John Joseph...Lawrence. 301 Essex St.
1907 Sullivan, John Thomas....Dorchester (Boston). 191 Savin Hill Av.
1913 Sullivan, Joseph Cornelius.Webster. 7 Church St.
1905 Sullivan, Joseph Lawrence.Roxbury (Boston). 89 Waverley St.
1913 Sullivan, Leo Jeremiah.....Fall River. 323 Second St.
1909 Sullivan, Martin George...Winchendon. 197 Central St.
1913 Sullivan, Patrick Joseph..Dalton. 46 Curtis Av.
1919 Sullivan, Russell Francis..Boston. 240 Newbury St.
1889 Sullivan, William Joseph...Lawrence. 273 Haverhill St.
1901 Sumner, Harry Herbert....Lowell. 8 Merrimack Sq.
1896 Sumner, Philip Sosnoski...Boston. 28 Westland Av.
1917 Sundelöf, Ester Mathilda..Roxbury (Boston). Eleonora 88 Moreland St.
1910 Supple, Edward Augustine.Boston. 409 Marlboro' St.

1920 Supple, William Raymond Cambridge. Office, Boston. 362 Commonwealth Av.
1917 Swaim, Loring Tiffany....Cambridge. Office, Boston. 372 Marlboro' St.
1900 Swain, Howard Townsend..Boston. 226 Commonwealth Av.
1908 Swan, Lawrence Clarke....Beverly. 23 Bow St.
1882 Swan, Roscoe Wesley.....Worcester. 4 Harvard St.
1885 Swan, William Donnison...Cambridge. 167 Brattle St.
1922 Swartz, Jacob Hyams ....Dorchester (Boston). 79 McLellan St.
1891 Swasey, Edward.....Worcester 390 Main St.
1912 Sweeney, Bartholomew Philip Leominster. 30 Water St.
1920 Sweeney, John Gerard.....Hingham. Elm St.
1911 Sweeney, Michael Thomas..Atlantic (Quincy). 365 Hancock St.
1895 Sweet, Frederick Benoni...Springfield. 81 Chestnut St.
1893 Sweetsir, Charles Leslie...Lowell. 276 Westford St.
1889 Sweetsir, Frederick Ellsworth Merrimac. 21 Main St.
1907 Swift, Edith Hale.....Boston. 110 Bay State Road.
1910 Swift, John Baker, Jr.....Boston. 374 Marlboro' St. (Norfolk to Suffolk, June 3, 1919)
1921 Swift, Robert.....Roslindale (Boston). 813 South St.
1907 Swift, Walter Babcock....Boston. 110 Bay State Road.
1901 Sylvester, Charles Porter..Boston. 899 Beacon St. (Norfolk South to Norfolk, June 10, 1913)
1921 Sylvester, Ira Emery.....Somerville. 434 Broadway.
1914 Sylvester, Nathan Rowland, Jr. West Somerville. 11 Westminster St.
1907 Sylvester, Philip Haskell..Boston. 25 Bay State Rd.
1893 Sylvester, William Hillman †1920 Natick. 6 Clarendon St.
1893 Synan, William Edward...Fall River. 620 William St.
1921 Sziklas, Charles.....Boston. 589 Beacon St.

T

1902, 1915 Tabor, Edward Orlando..Lowell. 18 Shattuck St.
1906 Talbot, Fritz Bradley.....Boston. 311 Beacon St. (Norfolk to Suffolk, October 2, 1912)
1915 Talbot, John Edward.....Worcester. 28 Pleasant St.
1883 Tallman, Augustus Littlefield East Boston. 9 Princeton St.
1922 Tartakoff, Samuel .....Taunton. Taunton State Hospital.
1922 Tashian, Hovnan Nazaret..Cambridge. Office, Boston. 636 Tremont St.
1915 Taveira, Arthur Joaquim..New Bedford. 1566 Acushnet Av.
1894 Taylor, Edward Wyllys....Boston. 527 Beacon St.
1903 Taylor, Erwin Hartwell...Pittsfield. Agricul. Bank Annex.
1901 Taylor, Frederick Leon....Roxbury (Boston). 45 Center St.
1893 Taylor, George Lyman.....Warwick.
1900 Taylor, James, Jr.....Worcester. 49 Pearl St.
1922 Taylor, Jay Richard .....Fairhaven. 348 Main St.
1900, 1916 Taylor, John Danforth...East Boston. 36 Princeton St.
1919 Taylor, John Houghton....Cambridge. Office, Boston. 226 Marlboro' St.
1909 Taylor, Roy Arnold.....Waltham. 266 Moody St.
1908 Taylor, Walter.....Florence (Northampton). 70 Maple St.
1909 Tedford, Ada Helena.....Knoxville, Tennessee. Fort Sanders Hospital.
1919 Teh Tso, Ernest.....Roxbury (Boston). 300 Longwood Av.
1880 Temple, William Franklin..Boston. 377 Beacon St.
1913 Temple, William Franklin, Jr. Boston. 377 Beacon St.
1893 Ten Broeck, Stanton Jacob.Orange. 15 Grove St.
1891 Tenney, Benjamin.....Boston. 308 Marlboro' St.
1886 Tenney, John Arthur †1921 Boston. 151 Huntington Av.
1913 Tennis, Matthew Nicholas..Fall River. 538 Prospect St.
1892 Thayer, Eugene.....Roxbury (Boston). 2683 Washington St.
1901 Thayer, Hartley Wales.....Newtonville. 355 Walnut St.
1914 Thom, Douglas Armour.... Boston. 520 Commonwealth Av. (Middlesex South to Suffolk, October 4, 1922.)
1922 Thomas, Abraham Fifield..Newburyport. 1 Orange St.
1912 Thomas, Elmer Ellsworth..Northampton. 16 Center St.
1889 Thomas, John Jenks.....Boston. 88 Bay State Rd.
1911 Thomas, William Kilpack Smith Cambridge. 1718 Mass. Av.
1897 Thomes, John Blanchard..Pittsfield. 18 Bank Row.
1914 Thompson, Charles Arthur.Newton Highlands. 1099 Walnut St.
1903 Thompson, Charles Edward.East Gardner. State Colony.
1891 Thompson, Charles Oscar..Boston. 589 Beacon St.
1870 Thompson, Frederick Henry †1920 Fitchburg. 3 Pleasant St.
1904 Thompson, Frederick Henry, Jr. Fitchburg. 168 Prichard St.
1906 Thompson, George Hocken.North Adams. 18 Ashland St.
1917 Thompson, Herbert Ellery..Bangor, Maine. Eastern Maine General Hospital.
1922 Thompson, Howard King..Boston. Mass. General Hospital.
1922 Thompson, John James....Taunton. Taunton State Hospital.
1915 Thompson, John Stephen..Cambridge. 1525 Cambridge St.
1898 Thompson, Peter Hunter...Brookline. Office, Boston. 308 Commonwealth Av.
1899, 1919 Thompson, Richard Henry Malden. 35 Washington St.
1887 Thorndike, Augustus.....Boston. 601 Beacon St.
1921 Thorndike, Augustus, Jr...Boston. 481 Commonwealth Av.
1887 Thorndike, Paul.....Boston. 24 Marlboro' St.
1903 Thorndike, Townsend William Boston. 20 Newbury St.
1920 Thorndike, William Tecumseh Sherman Boston. 24 Marlboro' St.
1893 Thornton, James Brown...Boston. 168 Huntington Av.
1907 Thurber, Madison Templeton Dorchester (Boston). 30 Thornley St.
1921 Thurman, Aaron.....Dorchester (Boston). 15 York St.
1915 Tiani, Bernardo.....Lawrence. 91 Summer St.
1890 Tibbetts, James Thomas...Mineola, N. Y. 16 Mineola Boulevard.
1921 Tierney, Thomas Francis Hudson. 18 Cottage St.
1890, 1904 Tigh, Frederick.....Newburyport. 124 High St.
1908 Tighe, Michael Aloysius...Lowell. 743 Bridge St.
1899 Tilden, Irving Niles.....Mattapoisett. Barstow St.
1913 Tilton, Earle Edward.....Newton. Office, Boston. 483 Beacon St.
1892 Tilton, Frank Herbert.....East Boston. 15 Princeton St.
1882 Tilton, Josiah Odin.....Lexington. 1 Elm Av.
1920 Tilton, Warren Norwood..Boston. 645 Beacon St.
1911 Timmins, Edward Francis.South Boston 527 Broadway.
1901 Tingley, Louisa Paine.....Boston. 9 Mass. Av.
1906 Tinkham, Oliver Goldsmith Allston. Office, Boston. 520 Commonwealth Av.
1893 Tirrell, Vinson Meader.....South Weymouth
1881 Titcomb, George Eugene...Concord. 7 Sudbury Rd.
1912 Titus, Raymond Stanton...Jamaica Plain. Office, Boston. 35 Bay State Rd.

1922 Tober, Jacob Benjamin....Springfield. 51 Hebron St.
1880 Tobey, George Loring.....Clinton. 205 Church St.
1907 Tobey, George Loring, Jr...Brookline. Office, Boston. 270 Commonwealth Av.
1916 Tobey, Harold Grant Jamaica Plain. Office, Boston. 270 Commonwealth Av.
1906, 1919 Tolman, Henry.....Salem. 130 Federal St.
1886 Tolman, Julia.....Arlington. 695 Mass. Av.
1922 Tomb, Everett Hale .....Clinton. 237 Water St.
1913 Tomkies, James Scott.....Dallas, Texas. St. Paul Sanatorium.
1920 Tompkins, Byron Vincent Sheffield. Main St.
1906 Toohey, Thomas Victor.....Brookline. Office, Roxbury (Boston). 129 St. Alphonsus St.
1910, 1922 Toppan, Albert Brookings. Watertown. 293 Mt. Auburn St.
1911 Toppan, Roland Lesley...Newburyport. 148 High St.
1904 Torbert, James Rockwell...Boston. 252 Marlboro' St.
1914 Torney, George Henry.....Brookline. Bournewood Hospital, 300 South St.
1913 Torrey, Arthur Stanley....Gloucester. 3 Highland St.
1892, 1922 Tower, Frederick Russell Boston. 51 Huntington Av.
1914 Towle, Clarence Clarke....Santa Barbara, California, 109 W. Pedregosa St.
1908 Towle, Edwin Dudley.....Salem. 1 Cambridge St.
1891 Towle, Harvey Parker.....Boston. 453 Marlboro' St.
1877 Towle, Henry Charles.....Dorchester (Boston). 1428 Dorchester Av.
1885 Townsend, Charles Wendell Boston. 98 Pinckney St.
(Essex South to Suffolk, June 8, 1920)
1901 Townsend, David.....Brookline. 9 Irving St.
1921 Townsend, James Harvey.Boston. Mass. Gen. Hosp.
1901 Tozier, Charles Herman...Winchester. Office, Boston. 100 Boylston St.
1891 Tracy, Edward Aloysius....Dorchester (Boston). Office, Boston. 821 Beacon St.
1905 Tracy, John Matthew.....Springfield. 632 State St.
1910 Tracy, William Leighton...Pittsfield. 346 North St.
1901 Trainor, John Brett.....Fall River. 1517 South Main St.
1906 Trainor, Joseph Aloysius...Cambridge. 103 Belmont St.
1917 Trask, Harry Wallis.....West Boylston.
1906 Trask, John Wilson.....Lynn. 171 Lewis St.
1906 Trayes, William Henry....Boston. 511 Mass. Av.
1894 Treanor, John Peter.....Dorchester (Boston). 3 Howes St.
1912 Tripp, Edwin Prescott.....Falmouth. Locust St.
1897 Tripp, George Alston.....Worcester 477 Cambridge St.
1919 Troupin, Abraham Solomon.Boston. 353 Commonwealth Av.
1885 Trowbridge, Edward Henry Worcester. 28 Pleasant St.
1893 Trueman, Harmon Silas...Somerville. 145 Summer St.
1915 Trueman, Nelson Gore.....Salem. 41 Dearborn St.
1903 Truesdale, Philemon Edwards Fall River. 151 Rock St.
1915 Trull, Alfred Chase.....Haverhill. 3 Washington Sq.
1868 Trull, Washington Benson Boston. 18 West Cedar St. †1912
(Norfolk to Suffolk, October 2, 1912)
1909 Tryon, Geneva.....Dorchester (Boston). State Hospital.
1906 Tucker, Arthur Wallace....Lynn. 285 Western Av.
1908 Tucker, George Everett....Salem. 389 Essex St.
1894 Tucker, Samuel Chase.....Peabody. 16 Chestnut St.
1911 Tuholski, David Benjamin..Brockton. 105 Main St.
1891 Tully, Edward Joseph.....Fitchburg. 98 Prichard St.
1875 Tupper, Augustus Maclauchlan Rockport. Main St.
1914 Turetsky, William Leo.....Dorchester (Boston). 1077 Blue Hill Av.
1912 Turnbull, John Archibald Allston (Boston). Office, Boston. 520 Commonwealth Av.
1907 Turner, Charles Sampson..Providence, R. I. 973 Broad St.
1910 Turner, William Kenneth..Portland, Maine. Med. Corps, U. S. A., Fort McKinley.
1887 Tuttle, Albert Henry.....Cambridge. Office, Boston. 1083 Boylston St.
1879 Tuttle, George Thomas....Milton. 110 Highland St.
(Suffolk to Middlesex South, June 3, 1919)
1882 Twitchell, George Pierce...Greenfield. 39 Federal St.
1886 Twombly, Edward Lambert Boston. 416 Marlboro' St.
1905 Tyler, Winsor Marrett.....Lexington. 454 Mass. Av.
1910 Tynan, Joseph Patrick.....South Boston (Boston). 801 Broadway.
1904 Tyrode, Maurice Paul Octave Véjux Boston. 416 Marlboro' St.
1906 Tyzzer, Ernest Edward....Wakefield. Office, Roxbury (Boston). 240 Longwood Av.

U

1920 Ullian, Louis Joseph.....Roxbury. Office, Boston. 68 Bay State Rd.
1920 Ulrich, Helmuth.....Kendal Green (Weston). Office, Boston. 416 Marlboro' St.
1912 Underhill, Elizabeth Colden South Hadley. Mt. Holyoke College.
1914 Uniac, Thomas Vincent....Lawrence. 183 Haverhill St.
1897 Upton, Charles Louis.....Shelburne Falls (Shelburne). Main St.

V

1893 Valentine, Henry Charles..Lexington.
1892 Van Allen, Harvey Ward..Springfield. 19 Maple St.
1917 Van Deursen, George Livesay Lowell. 226 Central St.
1916 Van Gaasbeek, George Henry Springfield. 29 Berkeley St.
1919 Van Gaasbeek, Harold.....Chicopee Falls. 167 Broadway.
1908 Van Nüys, Fresenius.....Weston. Central Av.
1914 Varney, Elton Murray.....Peabody. 40 Central St.
1895 Varney, Fred Elbridge.....North Chelmsford (Chelmsford).
1920 Vartanian, Mardiros Bedros Lawrence. 147 Haverhill St.
1920 Vaughan, Herbert Games..Attleborough. Sanitarium, Park St.
1912 Verde, Luigi.....Dorchester. Office, Boston. 372 Hanover St.
1902 Verhoeff, Frederick Herman Boston. 101 Newbury St.
(Norfolk to Suffolk, June 9, 1914)
1919 Vershbow, Nathan.....Hartford, Conn. 28 Sisson Av.
1882 Vickery, Herman Frank....Brookline. 26 Chestnut St.
1892 Vickery, Lucia Florence...Jamaica Plain (Boston). 27 Lakeville Place.
1897 Vietor, Agnes Caecilia.....Boston. 175 Dartmouth St.
1919 Viets, Henry Rouse.....Newton. Office, Boston. 99 Commonwealth Av.
1878 Viles, Clarence Albertus...Lowell. 855 Bridge St.
1922 Vinal, Charles Renough...Turners Falls. 129 Av. A.
1904 Vincent, Beth.....Boston. 295 Beacon St.
1917 Vivian, William James....Jamaica Plain. 220 South St.
1921 Vogel, George Lewis.....Boston. 645 Beacon St.
1916 Voorhis, Kathalyn.....Worcester. 28 Pleasant St.
1897 Vose, Robert Henry.....Boston. 443 Beacon St.
(Norfolk to Suffolk, February 1, 1922.)

1921 Vose, Samuel Norton.....Needham. Office, Boston. 483 Beacon St.

1905 } 1919 } Vrooman, Earle Morey...North Adams. 85 Main St.

W

1916 Wadden, Joseph Matthew..Cambridge. 69 Concord Av.
1902 Wadsworth, Richard Goodwin Boston. 520 Commonwealth Av. (Norfolk to Suffolk, June 9, 1914)
1914 Wagner, Emma Juliet.....West Somerville. 240 Highland Av
1919 Wagner, Harvey Samuel...Pocasset (Bourne).
1914 Wainshel, Percy William...Lynn. 282 Summer St.
1920 Waite, Anna Jeannette....Worcester. 84 Pleasant St.
1908 Waite, Lucy Reed.....Southbridge.
1886 Wakefield, Albert Tolman..Sheffield. Main St.
1906 Walch, Joseph Francis.....Lawrence. 66 East Haverhill St.
1904 Walcott, Henry Joel.....Concord. 92 Main St.
1863 Walcott, Henry Pickering..Cambridge. 11 Waterhouse St.
1913 Walker, Clifford Black....Springfield. 317 Main St. (Suffolk to Norfolk, February 2, 1916)
1902 Walker, David Harold.....Boston. 390 Commonwealth Av. (Norfolk to Suffolk, October 1, 1913)
1920 Walker, Edmund Eugene Watlington Hamilton, Bermuda.
1908 Walker, Harry Abram.....Somerville. 464 Broadway.
1910 Walker, Irving James.....Boston. 520 Commonwealth Av. (Middlesex South to Suffolk, February 2, 1916)
1914 Walker, Isaac Chandler....Brookline. Office, Boston. 483 Beacon St.
1921 Walker, Lewis Marshall...North Little Rock, Ark. U. S. Vets. Hosp. No. 78.
1915 Walker, Melvin Harvey, Jr. Pittsfield. 18 Bank Row.
1918 Walker, Waldo Webster...Newtonville Office, Boston. 270 Commonwealth Av.
1894 Walker, William.....Revere. 780 Winthrop Av.
1905 Walker, William Dacre....Andover. 121 Main St.
1876 Wallace, Alonzo Stewart...Nashua, N.H. 198 Main St.
1905 Wallace, Anna Marie.....Waverley (Belmont). Lock Box C.
1898 Wallace, George Loney.....Wrentham. State School.
1910 } 1922 } Wallace, Harold Lowe.. Allston. 56 Park Vale Av.
1917 Wallace, John .....Roxbury. Office, Boston. 1069 Boylston St.
1899 Walsh, Charles Joseph.....Arlington. 223 Mass. Av.
1913 Walsh, Edmund Francis...Boston. 121 Pinckney St.
1920 Walsh, James Henry.....Fall River. 814 President Av.
1904 Walsh, John Edward.....Revere. 238 Beach St.
1880 Walton, George Lincoln....Boston. Hotel Ludlow, Copley Sq.
1897 Walton, William Joseph...Dorchester (Boston). Office, Boston. 907 Beacon St.
1886 Ward, George Otis.....Worcester. 875 Main St.
1919 Ward, John Clement.....Worcester. 974 Main St.
1904 Ward, Roy Joslyn.....Worcester. 9 Bellevue St.
1913 Ward, William Greenleaf..Lynn. 150 Essex St.
1907 Wardle, Henry.....Fall River. 923 Second St.
1907 Wardwell, James Knight..Boston. 1111 Boylston St.
1908 Warner, Carmillus Turten. Marlborough. 75 West Main St.
1901 } 1920 } Warren, Alva Harding....Everett. 634 Broadway.
1917 Warren, Charles Fletcher..Amesbury. 155 Main St.
1905 Warren, Edward Dane.....Holyoke. 283 Maple St.
1905 Warren, Franklin Lafayette Bridgewater. Central Sq.
1908 Warren, Hobart Endicott..Beverly Farms (Beverly).
1909 Warren, John.....Boston. 58 Beacon St.
1866 Warren, John Collins.....Boston. 58 Beacon St.
1907 Warren, Lizzie Maude.....Waverley (Belmont). Box 344.
1909 Warren, Thomas Francis..Fall River. 341 Washington St.
1899 Washburn, Frank Hall....Holden. Main St.
1897 Washburn, Frederic Augustus Boston. Mass. Gen. Hospital.
1886 Washburn, George Hamlin. Boston. 238 Commonwealth Av.
1901 Waterman, George Arthur. Boston. 2 Marlboro' St.
1916 Waters, James Edward....Gardner. 21 Parker St.
1919 Watkins, Harvey Middleton Belchertown. State School.
1895 Watkins, Royal Phillips...Worcester. 17 West St.
1878 Watson, Francis Sedgwick. Boston. 92 Marlboro' St.
1899 Watson, Frank Gilman....Dorchester (Boston). 11 Virginia St.
1922 Watt, William Godfrey....South Deerfield. North Main St.
1911 Watters, Henry.....Newton Center. 47 Grafton St.
1907 Watters, William Henry.. West Roxbury (Boston). Office, Boston. 80 East Concord St.
1915 Watts, Harry Adelbert....East Braintree. Office, Boston. 100 Boylston St.
1894 Watts, Henry Fowler Ransford Dorchester (Boston). 6 Monadnock St.
1908 Webb, Harold Randall....Arlington. 409 Mass. Av.
1880 Webber, Frederick Ward..Newton. 465 Center St.
1922 Webber, Isaac Mervyn.....Tewksbury. State Infirmary.
1865 Webber, Samuel Gilbert †1911 Newtonville. 15 Rossmere St.
1915 Webber, Wolfert Gerson...Newton Highlands. Office, Boston. 546 State House.
1919 Webster, Frederick Alonzo. Beverly. Office, Boston. 464 Commonwealth Av.
1888 Webster, George Arthur...Brattleboro, Vermont. Lawton Hall.
1890 Weeks, Joshua Franklyn..Acushnet.
1920 Wein, Barnet Maurice.....Roxbury (Boston). Office, Boston. 353 Comm. Av.
1920 Weinburg, Philip Bacon...Brockton. 37 West Elm St.
1922 Weiner, Sidney Hertz.....Boston. 745 Mass. Av.
1894 Weiser, Walter Rupert....Springfield. 340 Bridge St.
1921 Weissman, Ruth.....Dorchester. 1027 Blue Hill Av.
1894 Welch, Edward John.....Lowell. 226 Merrimack St.
1913 Weller, John Henry.....State Farm (Bridgewater).
1912 Wells, Charles Edward....Boston. Mass. Gen'l Hosp.
1907 Wells, David Washburn...West Newton. Office, Boston. Hotel Westminster, Copley Sq.
1920 Wells, Elwin Harrison....Wakefield. 30 Avon St.
1920 Wentworth, Lowell Franklin Melrose. 19 Bartlett St.
1909 Wentworth, Mark Hunking Concord, 26 Lexington Rd.
1874 Wescott, William Henry †1913 Roxbury (Boston). 66 Clifton St.
1921 Wesselhoeft, Conrad.....Boston. 366 Commonwealth Av.
1910 West, Frederick Orra.....Woburn. 60 Pleasant St.
1894 West, George Leon.....Newton Center. 860 Beacon St.
1920 West, Gustav Frederick...Worcester. 25 Burncoat St.
1894 Weston, George Dake.....Springfield. 89 Maple St.
1882 Wetherbee, Roswell.....Putney, Georgia.
1898 Wetherell, Arthur Bryant..Holyoke. 180 Chestnut St.
1919 Wetherell, Bryant Davis...Boston. 352 Marlboro' St.
1921 Weyher, Russell Frank....Detroit, Michigan. 1229 David Whitney Bldg.
1921 Weymouth, Currier Clyde..Medway. 84 Village St.
1915 Wheatley, Frank Edward Boston. 520 Beacon St. (Norfolk South to Suffolk, October 5, 1921)

1884 **Wheatley, Frank George**.. North Abington. 174 Adams St.
1893 **Wheeler, Alfred Augustus**. Leominster. 69 West St.
1894 **Wheeler, Charles Douglas**.. Worcester. 340 Main St.
1908 **Wheeler, Charles Holmes**.. Haydenville (Williamsburg).
1897 **Wheeler, Emma Hammond**. New Bedford. 57 Morgan St.
1870 **Wheeler, Leonard**..... Worcester. 12 Chestnut St
1922 **Wheeler, Le Roy Russell** Boston. 35 Bay State Rd.
1900 **Wheeler, Lucia Anna**..... Wernersville, Pa. State Asylum.
1919 **Wheeler, William Davidson**. Revere. 137 Shirley Av.
1915 **Wheet, Harry Ray**..... Springfield. 175 State St.
1906 **Whelan, Charles**..... Hingham. Office, Boston. 375 Commonwealth Av.
1910 **Whelan, Edmond Vincent**.. Springfield. 363 North Main St.
1894 **Whipple, Farrington Hasham** Portland, Me. 439 Congress St.
1885 **Whitaker, Clarence Wilder** Worcester. 44 Pleasant St.
1910 **White, Arthur Joseph**..... Mattapan (Boston). 249 River St.
1894 **White, Belle Platt**..... Springfield. 182 Sumner Av.
1893 **White, Charles James**..... Boston. 259 Marlboro' St.
1902 **White, Clifford Allen**..... Granville. Maple St.
1922 **White, Frank Dunster** .... Milford. 22 Congress St.
1896 **White, Franklin Warren**... Boston. 322 Marlboro' St.
1914 **White, George Arthur**..... Cambridge. 863 Massachusetts Av.
1912 **White, Henry Alverado**.... Taunton. 43 West Britannia St.
1882 **White, Herbert Warren**... Roxbury (Boston). 151 Humboldt Av.
1910 **White, John Robert**..... Oakland, California. Office, San Francisco. U. S. Naval Training Sta.
1920 **White, Joseph Warren**.... Roxbury (Boston). 15 Forest St.
1893 **White, Leon Edward**..... Wellesley. Office, Boston 390 Commonwealth Av
1872 **White, Levi** †1921 Worcester. 11 Henshaw St.
1909 **White, Lucy Nye**..... Maynard. Am. Wool Co.
1899 **White, Michael William**.... Somerville. 21 Walnut St
1911 **White, Paul Dudley**..... Boston. 402 Marlboro' St. (Norfolk to Suffolk, June 8, 1920)
1892 **White, William Allen**..... Roxbury (Boston). 249 Warren St
1894 **Whitehill, George Edward**. Everett. 516 Broadway.
1920 **Whitehouse, Eugene Dizer** Quincy. 644 Hancock St.
1897 **Whiteside, George Shattuck** New Haven, Conn.
1892 **Whiting, George Washington Whitney** Somerville. 282 Broadway.
1906, 1916 **Whitman, Luther Oakes**.. Northampton. 203 Bridge St.
1886 **Whitney, Charles Melville**. Boston. 386 Commonwealth Av. (Middlesex South to Suffolk, June 18, 1918.)
1905 **Whitney, Edward William**. Northampton. State Hosp.
1910 **Whitney, George Burgess**.. Haverhill. 3 Washington Sq.
1901 **Whitney, Harriet Wiley**... Northampton. State Hosp.
1905 **Whitney, Ray Lester**..... Cromwell, Conn. Cromwell Hall
1904 **Whiton, Ross Kittredge**.... Bedford.
1910 **Whittemore, William Stewart** Cambridge. 39 Brattle St.
1906 **Whittemore, Wyman**..... Boston. 199 Beacon St.
1891 **Whitten, George Edwin**... Haverhill. 404 Main St.
1887 **Whittier, Francis Fremont** †1920 Brookline. Office, Boston. 149 Tremont St.
1900 **Whoriskey, John Joseph**.. Cambridge. Office, Boston 45 Bay State Rd
1921 **Wickham, George Smallwood** Lee. Main St.
1914 **Wickham, Thomas William** Boston. 483 Beacon St.
1922 **Wiggin, Sidney Cushing**... Roxbury (Boston). 1990 Columbus Av.
1922 **Wight, Freeman Clark** .... Boston. 33 Hayward Pl.
1887 **Wilbur, Sarah Mann** †1920 Springfield. 319 State St.
1910 **Wilcox, De Witt Gilbert**... Boston. 496 Commonwealth Av. (Middlesex South to Suffolk, June 12, 1917)
1907 **Wilcox, Henry Hopson**.... Springfield. 151 North Main St.
1920 **Wilcox, John Maxon**..... Woburn. 38 Pleasant St.
1920 **Wilder, Edward Wheeler**.. Dorchester (Boston). 90 Columbia Rd.
1906 **Wilder, Winford Oliver**... Springfield. 175 State St.
1906 **Willinsky, Charles Francis**. Boston. 56 Chambers St. (Middlesex South to Suffolk, October 4, 1922)
1914 **Wilkins, George Arthur**.... Revere. 646 Beach St.
1900 **Wilkins, George Clarence**.. Manchester, N. H. 402 The Beacon.
1909 **Wilkins, Samuel Henry**... West Medford. Office, Boston. 135 Newbury St.
1917 **Willey, Walter Brown, Jr.**. Everett. 545 Broadway.
1894 **Williams, Augusta Gilbert**. Brookline. 136 Cypress St.
1921 **Williams, Carl Alonzo**.... Worcester. 3 Irving St.
1920 **Williams, Charles Amory**.. Brookline. 35 Walnut Pl.
1887 **Williams, Charles Crosby** †1920 Los Angeles, Calif. 401 So. Hope St.
1915 **Williams, David Lawrence**. Jamaica Plain (Boston) 278 South St.
1902 **Williams, Edward Denison** Easthampton. 27 Union St.
1894 **Williams, Edward Russell**. Cambridge. Office, Boston. 338 Commonwealth Av.
1877 **Williams, Francis Henry**.. Boston. 505 Beacon St.
1894 **Williams, Frank Percival**.. Brookline. Office, Boston. 483 Beacon St.
1916 **Williams, Frederick Horace** Brookline. Office, Boston. 236 Clarendon St.
1917 **Williams, Frederick Russell** Worcester. 11 Elm St.
1880 **Williams, Harold**..... Boston. 535 Beacon St.
1922 **Williams, Hubert Joseph**... Boston. 130 Newbury St.
1899 **Williams, Hugh**..... Boston. 301 Beacon St.
1906 **Williams, John Thomas**.... Boston. 483 Beacon St.
1882 **Williams, Joseph**..... Dorchester (Boston). 12 Bloomfield St.
1917 **Williamson, Cordelia Isabella** Address unknown.
1898 **Willis, Charles Austin**..... Waltham. 562 Main St.
1914 **Willoughby, Earle Carlisle**. North Reading. State Sanatorium.
1894 **Wilson, Charles Oscar**..... Lowell. 175 Fairmount St.
1913 **Wilson, Charles Moore**.... Salem. 39 Federal St.
1910 **Wilson, Edmund Winfred**. Boston. Boston City Hospital.
1921 **Wilson, Philip Duncan**.... Boston. 372 Marlboro' St.
1904 **Winchester, George Wesley**. Mattapan (Boston). 1411 Blue Hill Av.
1888 **Winn, Charles Henry**..... Roxbury (Boston). Office, Boston. 50 Congress St.
1908 **Winslow, Benjamin Sabert**. New Bedford. 1064 South Water St.
1893 **Winslow, Edward Smith**.. Easthampton. 15 Main St.
1903 **Winslow, Frederick**..... Boston. 275 Clarendon St.
1920 **Winsor, Allen Pellington**.. Brookline. Office, Boston. 402 Marlboro St.
1922 **Wise, John Magee**..... Clifford (New Bedford). Sassaquin Sanatorium.
1897 **Withee, Frederick Elmarien** Newton Highlands 9 Forest St.
1892 **Withington, Alfreda Bosworth** Paris France. 23 Rue de la Paix.
1917 **Withington, Paul Richmond** Milton. Office, Boston. 293 Marlboro' St.
1921 **Witte, Max Earnest**..... Roxbury (Boston). 74 Fenwood Road.
1904 **Wolbach, Simeon Burt**.... Boston. 420 Beacon St.
1922 **Wolfson, Louis Elijah** .... Boston. 520 Beacon St.
1920 **Woo, Shutai Tinwang**.... Boston. Mass. Gen. Hosp.
1907 **Wood, Benjamin Ezra**..... Newtonville. Office, Boston. 520 Beacon St.
1882, 1888 **Wood, Henry Austin**..... Waltham. 755 Main St.

1901 Wood, Nathaniel Knight..Boston. 520 Beacon St.
1911 Wood, Nelson Merwin.....Boston. 510 Commonwealth Av.
(Norfolk to Suffolk, June 13, 1922)
1889 Wood, Norman Perkins...Northfield. Main St.
1921 Wood, Russell.....Boston City Hospital, South Department.
1919 Wood, William Franklin..Roxbury. 74 Fenwood Rd.
1899 Woodbury, Frank Taylor..Wakefield. 21 Chestnut St.
1920 Woodbury, Stillman Philetur Millers Falls (Montague).
1891 Woodbury, William Richardson Rochester, N. Y. 32 North Goodman Ave.
1907 Woodill, Edith Esty.....Waverley (Belmont). Lock Box C.
1902 Woodruff, Richard Allen..Pittsfield. 73 North St.
1899 Woods, Charles Edwin....Lunenburg. Lancaster Av.
1879 } 1897 } Woods, George Lyman †1915 Springfield. 60 Sherman St.
1882 Woodward, Lemuel Fox...Worcester. 52 Pearl St.
1918 Woodward, LeRoy Albert..Worcester. 63 Pleasant St.
1877 Woodward, Samuel Bayard Worcester. 58 Pearl St.
1919 Woodward, William Creighton Chicago, Illinois. 1535 East 60th St.
1879 Woodworth, Dwight Sidney Fitchburg. 882 Main St.
1902 Woodworth, John Dawson Roswell Hoboken, N. J. 68 Hudson St.
1883 Worcester, Alfred.....Waltham. 751 Main St.
1922 Worcester, George Franklin Haverhill. 26 Summer St.
1873 Workman, William Hunter †1912 Worcester.
1901 Wormelle, Charles Burton. Allston (Boston). 186 Brighton Av.
1902 Worth, Edward Philip....Edgartown.
1904 Worthen, Charles Arthur..Lynn. 19 Park St.
1896 Worthington, Arthur Morton Dedham. 26 Court St.
1919 Wright, Arthur Clarendon. Haverhill. 70 Emerson St.
1919 Wright, Charles Wadsworth North Adams. 41 Holbrook St.
1894 Wright, James Homer.....Boston. Mass. Gen. Hospital.
(Middlesex South to Suffolk, October 4, 1922)
1921 Wright, Mary.....Newton Center. 684 Commonwealth Av.
1916 Wright, Willard Lyman...Boston. 784 Beacon St.
1910 Wright, William Francis..Fall River. 160 Robeson St.
1895 Wylie, Eugene Cushman...Dorchester (Boston). 556 Washington St.
1912 Wyman, Edwin Theodore..Boston. 483 Beacon St.

Y

1897 Yenetchi, Henry Ainsworth Somerville. 104 Highland Av.
1895 Yoosuf, Abraham Kevork..Worcester. 92 Austin St.
1921 Yorshis, Philip.....Cambridge. 52 Lee St.
1915 Young, Annie Roberts.....Waltham. 925 Main St.
1895 Young, Edgar William....Everett. 640 Broadway.
1910 Young, Edward Lorraine, Jr. Boston. 279 Clarendon St.
(Norfolk to Suffolk, June 9, 1914)
1914 Young, Edward Wallace...New Bedford. 2 Arch St.
1897 Young, Ernest Boyen.....Boston. 434 Marlboro' St.
1906 Young, Evangeline Wilson. Boston. 20 Charlesgate W.
(Middlesex South to Suffolk, February 4, 1920.)
1907 Young, James Herbert.....Newton. Office, Boston. 520 Commonwealth Av.
1882 Young, John Francis.....Cambridge. 1010 Mass. Av.
1905 Young, Ralph Randal.....Roxbury (Boston). 3 Highland St.
1905 Young, Roy Demas.....Arlington. 788 Mass. Av.
1908 Young, Walter Harding...Dedham. Office, Boston. 543 Boylston St.
1899 Young-Slaughter, Emma Elizabeth Lowell. 545 School St.
1922 Yudelman, Abraham Howard Boston. Boston City Hospital.

Z

1922 Zacks, David.....Middleton. Essex County Sanatorium.
1916 Zarrella, Angelo Mario....Lynn. 268 Chatham St.
1922 Zelig, David .....Boston. Boston City Hospital.
1921 Zundell, Samuel Charles...Roxbury (Boston). 421 Warren St.

The Massachusetts Medical Society

LOCAL DIRECTORY

THE FELLOWS LISTED ACCORDING TO THEIR SITUATION
IN THE VARIOUS CITIES, TOWNS AND POST
OFFICES OF THE STATE

JANUARY 1, 1923

LOCAL DIRECTORY

THE FELLOWS LISTED ACCORDING TO THEIR SITUATION IN THE VARIOUS CITIES, TOWNS AND POST OFFICES OF THE COMMONWEALTH.

NOTE.—Names of District Societies are printed in lower-case Roman. Names of cities are printed in capitals. Names of towns are printed in small capitals. Names of villages and post offices are printed in lower case italics.

ABINGTON (Plymouth).
(See also: North Abington.)
Hutchinson, W. P.
Stevens, W. R.

ACTON (Middlesex North).

ACUSHNET (Bristol South).
Weeks, J. F.

ADAMS (Berkshire).
Boom, A. K.
Crowley, J. F.
Holmes, H. B.
Howe, B. E.
Pascoe, W. W.

AGAWAM (Hampden).
(See also: Feeding Hills.)

ALFORD (Berkshire).

Allerton (HULL).
Sturgis, W. H. W.

Allston (Brighton) (BOSTON).
Bessey, E. E.
Casey, J. F.
Dawson, R. P.
Dodge, P. L.
Friedman, H. F.
Good, F. L.
Granger, F. B.
Grant, W. H.
Gwinnell, A. W.
Hamilton, F. A.
Haslam, F. A.
Higgin, Harriet M. G.
McKeen, S. F.
Margeson, R. D.
Meserve, E. A.
Moran, C. L.
Papen, G. W.
Payne, J. H.
Pollock, H. M.
Rice, Florence F.
Riley, C. A.
Rogers, E. A.
Slack, F. H.
Slater, Robert
Tinkham, O. G.
Turnbull, J. H.
Wallace, H. L.
Wormelle, C. B.

AMESBURY (Essex North).
Biron, J. F. R.
Hines, C. R.
Mudge, O. P.
Mullen, P. J.
Murphy, D. D.
†Rand, J. W.
Savignac, A. N.
Warren, C. F.

AMHERST (Hampshire).
(See also: North Amherst.)
Barrett, C. G.
Haskell, N. C.
Rawson, G. W.
Rockwell, H. G.

ANDOVER (Essex North).
Abbott, C. E.
Conroy, E. C.
Daly, J. J.
†Fuller, J. R.
Lane, E. D.
Look, P. J.
Walker, W. D.

Annisquam (GLOUCESTER).
Shields, E. E.

ARLINGTON (Middlesex South).
(See also: Arlington Heights.)
Atwood, C. F.
Buckley, D. J.
Dennett, C. A.
Jones, S. G.
Keegan, C. A.
Lawley, B. I.
Pratt, Ezekiel.
Sanger, G. E.
Saunders, Sallie H.
Stickney, E. P.
Tolman, Julia
Walsh, C. J.
Webb, H. R.
Young, R. D.

Arlington Heights (ARLINGTON).
Benedict, M. K.
Faxon, E. W.
Page, A. K.
Ring, A. H.

ASHBURNHAM (Worcester North).
Bates, C. A.
Fosgate, E. G.

ASHBY (Worcester North).
Pope, F. F.

ASHFIELD (Franklin).

ASHLAND (Middlesex South).
Morse, R. S.

Assonet (FREETOWN).
Briggs, C. A.

ATHOL (Worcester North).
Bassow, G. J.
Cuddy, J. F.
Dodge, G. F.
†Perry, G. L.

Atlantic (QUINCY).
Bartlett, F. A.
Bruce, D. A.
Drew, M. E.
Sweeney, M. T.

ATTLEBOROUGH (Bristol North).
Battershall, Jesse W.
Battershall, M. H. W.
Clarke, J. W.
Conro, A. C.
Hewitt, W. O.
Holden, C. S.
Kent, R. P.
†Mackie, L. V. G.
MacKnight, A. S.
Milot, W. F.
Murphy, F. V.
Reese, J. A.
Rounseville, W. E.
Vaughan, H. G.

AUBURN (Worcester).

Auburndale (NEWTON).
Godfrey, H. W.
Haskell, H. H.
Hutchinson, C. P.
Keever, H. F.
†Porter, F. E.

AVON (Plymouth).

AYER (Worcester North).
Adams, E. A.
Hopkins, B. H.
Priest, H. B.

Ayers Village (HAVERHILL).
Robinson, W. P.

Baldwinsville (TEMPLETON).
Arey, H. C.
Page, H. W.
Roberts, O. B.
Robie, W. F.
Stick, H. L.

BARNSTABLE (Barnstable).
(See also: Cotuit, Hyannis, Marston's Mills, Osterville.)
Bacon, Gorham
Sprague, R. B.

BARRE (Worcester).
Bates, W. S.
Brown, G. A.

BECKET (Berkshire).

BEDFORD (Middlesex North).
Whiton, R. K.

BELCHERTOWN (Hampshire).
McPherson, G. E.
Watkins, H. M.

BELLINGHAM (Norfolk).

BELMONT (Middlesex South).
(See also: Waverley.)
Bean, H. C.
Hanson, W. C.
Hoitt, E. G.
Hollings, Byam
Leavitt, F. C.
Rogers, M. H.
Small, E. W.

BERLIN (Worcester).

BERNARDSTON (Franklin).
Pierce, W. H.

BEVERLY (Essex South).
(See also: Beverly Farms.)
Bogan, I. K.
Desmond, M. E.
Dexter, Franklin
Hayes, W. F.
Johnson, P. P.
Kelley, H. J.
Kline, G. M.
Lawlor, J. F.
Marcus, S. M.
Murphy, D. F.
Odeneal, T. H.
Parkhurst, A. E.
Phillips, C. H.
Rodrick, A. F.
Shatswell, J. A.
Stanley, F. G.
Stickney, G. A.
Stickney, R. C.
Stickney, W. G.
Stone, R. E.
Swan, L. C.
Webster, F. A.

Beverly Farms (BEVERLY).
Warren, H. E.

BILLERICA (Middlesex North).
Alley, E. J.
Buck, M. A.
Stearns, A. W.

Blackinton (WILLIAMSTOWN).
Galvin, William

BLACKSTONE (Worcester).
Roche, T. F.

BLANDFORD (Hampden).

BOLTON (Worcester).

BOSTON (Suffolk).
(See also: East Boston, South Boston, Allston, Brighton, Charlestown, Dorchester, Forest Hills, Hyde Park, Jamaica Plain, Mattapan, Roslindale, Roxbury, West Roxbury.)
Abbott, H. E.
Achorn, R. C.
Adams, F. D.
Alden, A. E.
Alden, C. R.
Allen, A. W.
Allen, Freeman
†Allen, G. W.
Amadon, A. F.
Ames, F. B.
Ames, J. L.
Amiral, H. H.
Andrews, H. V.
Appleton, William
Arkin, Louis
Atwood, B. L.
Atwood, W. G.
Aub, J. C.
Austin, A. E.
Ayer, J. B.
Ayer, S. H.

BOSTON (continued).
Babcock, H. L.
Bachman, G. W.
Badger, G. S. C.
Bailey, W. T.
Baker, D. V.
Baker, H. W.
Balboni, G. M.
Barney, J. D.
Barone, Joseph
Barrell, C. S.
Barron, M. E.
Barstow, A. T.
Bartol, J. W.
Bassett, Alice H.
Bean, C. P.
Bearse, Carl
Beebe, T. C.
Berman, Saul
Berry, C. F.
Betteridge, L. A.
Bigelow, W. S.
Binney, Horace
Bisbee, E. S.
Bishop, W. A.
Blake, Gerald
Blake, J. B.
Blanchard, W. H.
†Blodgett, A. N.
Blodgett, J. H.
Boardman, W. P.
Boardman, W. S.
Bock, A. V.
Boland, B. F.
Bottomley, J. T.
Bowditch, Harold
Bowditch, H. I.
Bowditch, V. Y.
Bowen, J. T.
Bowman, E. F.
Bowman, F. R.
Brackett, E. G.
Bradford, E. H.
Brant, Austin
Breed, W. B.
Bremer, J. L.
Breslin, J. G.
Brett, A. L.
Brewster, G. W. W.
Brickley, W. J.
Briggs, J. E.
Briggs, L. V.
Brindisi, Rocco
Bristol, DeL. J., Jr.
Brodrick, F. S.
Brooks, E. M.
Brown, L. T.
Brown, W. J.
Browne, W. E.
Bruce, J. B.
Bryant, A. G.
Bryant, John
†Buck, H. M.
Buckman, T. E.
Bullard, W. N.
Burnham, E. A.
Burnett, F. L.
Burnett, J. H.
Burns, F. S.
Burns, J. E.
Butler, C. S.
Butler, P. F.
Caines, R. J. R.
Carroll, J. A.
Castleman, Philip
Champion, M. E.
Chandler, T. E.
Chase, H. M.
Cheever, A. W.
Cheever, David
Chenery, W. E.

BOSTON (continued).
Cheney, R. C.
Churchill, E. DeL.
Chute, A. L.
Clap, E. W.
Clare, W. P.
Clark, G. O.
Clark, J. P.
Clark-MacLeod, Emily
Cliff, F. L.
Cliff, L. A.
Clifford, Randall
Clute, H. M.
Clymer, George
Cobb, F. C.
Cobb, Stanley
Cochrane, R. C.
Codman, E. A.
Coffin, R. A.
Coffin, W. K.
Cogan, J. A.
Colburn, F. W.
Colburn, H. H.
Conant, W. M.
Conway, F. B.
Coolidge, Algernon.
Coriat, I. H.
Coté, C. R.
Cotton, F. J.
Coues, W. P.
†Councilman, W. T.
Courtney, J. W.
Cowles, W. L.
Cox, A. C.
Cox, O. F.
Crabtree, H. H.
Craigin, G. A.
Crandon, L. R. G.
Crane, Clarence
Crawford, F. X.
Crockett, E. A.
Crockett, L. W.
Crosbie, A. H.
Crothers, Bronson
Cummin, J. W.
Cummins, L. J.
Curran, L. F.
Cushing, H. W.
Cushman, Ella W.
Cutler, C. N.
Cutler, E. G.
Cutler, G. D.
Dadmun, E. J.
Dahlen, C. A.
Daland, E. M.
Daly, W. J.
Daniels, E. A.
Davenport, F. H.
Davis, Lincoln
Davis, M. F.
Davis, W. L.
Denig, B. A.
Denny, G. P.
DeNormandie, R. L.
Derby, F. W.
Derby, G. S.
Dewing, L. A.
Di Mento, V. J.
Dixon, L. S.
Dixon, R. B.
Dodge, A. M.
Dodge, W. W.
Doherty, G. L.
Donoghue, F. D.
Dorcey, J. E.
Dowling, J. J.
Downing, J. G.
Drew, Fred
Drury, D. W.
Duckering, F. W.
Dunn, C. H.

BOSTON (continued).
Dunn, Wm. Ambrose
Du Vally, Alice Butler
Du Vally, Nicholas
Dwyer, W. J.
Earle, G. H.
Easton, E. T.
Eaton, C. A.
Eaton, H. B.
Edwards, W. L.
Ehrlich, Henry
Eliot, M. M.
Elliot, J. W.
Elliott, R. D.
Emerson, F. L.
Emerson, P. W.
Emerson, W. R. P.
Enebuske, C. J.
English, M. J.
Erb, T. C.
Eustis, R. S.
Evans, Albert
Everett, E. E.
Fabyan, Marshal
Fair, R. P.
Farlow, J. W.
Faulkner, W. E.
Felch, C. I.
Felch, G. A.
Felch, L. P.
Feldman, Aaron
Feldman, Louis
Finck, H. P.
Finkelstein, Harry
Fitchet, S. M.
Fitz, Reginald
Fitzgerald, J. B.
Flagg, Elisha
Fleury, O. T.
Floyd, Cleaveland
Foley, J. A.
Foley, T. B.
Fraser, A. McK.
Fraser, Somers
Fremont-Smith, Frank, Jr.
Fremont-Smith, Maurice
Friedman, Benjamin
Friedman, Eli
Friedman, H. F.
Friedman, Nathan
Frost, H. M.
Frothingham, Channing, Jr.
Fulstow, Marjorie
Gallagher, W. H.
Gallison, J. M.
Gannett, W. W.
Garland, G. M.
Garland, Joseph
Garoyan, Gaspard
Garrick, N. H.
George, A. W.
Germain, H. H.
Gleason, B. W.
Glover, D. M.
Goddu, L. A. O.
Goldthwait, J. E.
Golden, Lazarus.
Goodale, J. L.
Goodall, H. W.
Gordon, Louis
Grabfield, G. P.
Grant, J. F.
Graves, W. P.
Gray, Horace
Gray, H. B.
Green, C. M.
Green, M. C.
Green, R. M.
Greene, D. C., Jr.
Greene, E. M.
Greenough, R. B.

BOSTON (continued).
Grogan, M. V.
Gunter, F. C.
Haggart, G. E.
Haley, W. T.
Hall, F. C.
Hall, G. W.
†Hall, W. D.
Hamilton, A. J. A.
Hamilton, Annie L.
Harding, Edward
Harding, G. F.
Hare, C. H.
Harmer, T. W.
Harrison, C. W.
Harrison, Henry
Hartung, H. H.
Hartwell, H. F.
Haskins, F. E.
Hawes, J. B., 2nd
†Hebbard, E. C.
Heffernan, D. A.
Henderson, F. F.
Hepburn, J. J.
†Hersey, F. C.
Hewes, H. F.
Higgins, F. A.
Hill, G. J.
Hill, G. S.
Hill, L. W.
Hill, T. C.
Hirsch, H. L.
Hitchcock, Edward
Hodgkins, E. M.
†Hogner, R. P. G.
Honeij, J. A.
Hooper, G. H.
Hopkinson, George
Hornor, A. A.
Howard, A. G.
Howard, C. T.
Howe, O. T.
Howe, W. C.
Howland, J. B.
Hubbard, J. C.
Hunt, D. L.
Huntington, J. L.
Hurley, J. J.
Hutchins, H. T.
Hyde, H. V.
Irving, F. C.
Irving, H. W.
Israelian, A. G.
Jack, E. E.
Jack, F. L.
Jackson, D. L.
Jackson, Henry
Janney, J. C.
Jantzen, F. T.
Jelly, A. C.
Johnson, F. W.
Jones, C. M.
Jones, D. F.
Jones, M. S.
Joslin, E. P.
Kamberg, Samuel
Katsainos, G. M.
Kazanjian, V. H.
Keenan, G. F.
Kelley, E. R.
Kellogg, E. B.
Kellogg, F. L.
Kellogg, F. S.
Kennedy, A. G.
Kennison, F. M.
Kepler, C. O.
Kerr, I. D.
Kimpton, A. R.
Kitsis, H. H.
Kleinert, Margaret N.
Konrad, F. C. W.

BOSTON (continued).
Ladd, Maynard
Ladd, W. E.
Lahey, F. H.
Larrabee, R. C.
Larsson, J. G.
†Lawrence, R. M.
Lee, H. J.
Lee, W. T.
Legg, A. T.
Leland, G. A.
Leland, G. A., Jr.
L'Esperance, O. R. T.
Leverone, L. M.
Levins, N. N.
Liebman, Charles
Lindquist, C. A.
Little, J. M.
Lloyd, H. D.
Locke, E. A.
Loder, H. B.
Lord, F. T.
Lothrop, H. A.
Lougee, J. L.
Lovett, R. W.
Lowell, F. L.
Luce, LeR. A.
Lund, C. C.
Lund, F. B.
Lynch, F. J.
Lynch, J. J.
MacAusland, A. R.
MacAusland, W. P.
MacCallum, W. P.
McCartin, J. E.
MacCarthy, F. H.
McClure, C. W.
McDonald, S. J.
Macdonald, William James
McDonald, William Joseph
McGann, P. P.
McGarry, A. W.
McIntyre, G. F.
MacIver, G. A.
MacKnight, W. F.
MacLennan, A. D.
MacPherson, D. J.
Madden, W. D.
Magrath, G. B.
Mahoney, J. L.
Manary, J. W.
Marble, H. C.
Marshall, H. W.
Marvin, F. W.
Mason, N. R.
Maynard, H. E.
Meachen, J. W.
Mead, L. G.
Meaker, S. R.
Means, J. H.
Medalia, D. B.
Medalia, L. S.
Melkonian, E. A.
Miller, G. F.
Miller, R. H.
Mills, C. R.
Minot, G. R.
Minot, J. J.
Mixter, C. G.
Mixter, S. J.
Mixter, W. J.
Moir, Marguerite W.
Monks, G. H.
Moore, G. C.
Moore, J. H.
Morgan, C. R.
Morrison, W. R.
Morse, G. W.
Mosher, H. P.
Munro, Donald

BOSTON (continued).
Murray, B. F.
Myers, Edmund
Myers, S. W.
Mysel, Philip
Nash, F. J.
Newell, F. S.
Newton, W. C.
†Nichols, A. H.
Nissen, H. A.
Nolen, W. F.
Novack, H. A.
Ober, F. R.
O'Brien, F. W.
O'Brien, T. J.
Oliver, E. L.
O'Neil, R. F.
Osgood, H. A.
Osgood, R. B.
O'Sullivan, Anna
Otis, E. O.
Otis, W. J.
Ott, G. J.
Overlander, C. L.
Packard, E. A.
Packard, Horace
Page, C. G.
Paine, A. K.
Palfrey, F. W.
Palmer, S. E.
Papas, P. N.
Parker, W. S.
Parmenter, D. C.
Parris, R. O.
Pattrell, A. E.
Paul, L. G.
Paul, W. E.
Peabody, F. W.
Pearl, S. M.
Peck, M. W.
Pemberton, F. A.
Perkins, G. E.
Pfeiffer, Albert
Phaneuf, L. E.
Phelps, J. S.
Phipps, Cadis
Pike, W. C.
Place, E. H.
Poirier, G. H.
Pond, B. W.
†Pope, E. F.
Porter, C. A.
Post, Abner
Powers, G. H.
Praino, Gaetano
Pratt, J. H.
Preble, W. E.
Prince, Morton
Proctor, F. I.
Putnam, J. J.
Quackenboss, Alexander
Quest, J. F.
Rackemann, F. M.
Reardon, T. J.
Redden, W. R.
Reed, Carlisle
Reggio, A. W.
Reid, W. D.
Reynolds, Edward
Rice, W. H.
Richards, T. K.
Richardson, E. P.
Richardson, F. L.
Richardson, Oscar
Richardson, W. L.
Riley, Augustus
Robbins, W. B.
Robey, W. H., Jr.
Rochford, G. E.
Rock, J. C.
Rockwell, L. H.

BOSTON (continued).
Rogers, A. E.
Rolfe, W. A.
Romberg, E. C.
Rosen, D. W.
Rothblatt, H. L.
Rudman, B. W.
Rushmore, Stephen
Ryder, B. McW.
Sabine, J. D. K.
Sadler, R. A.
Saeger, E. T.
Saltz, S. M.
Sanborn, G. P.
Sargent, A. F.
Sawyer, E. K.
Scannell, D. D.
Schall, LeR. A.
Schirmer, J. W.
Scudder, C. L.
Sears, G. G.
Sears, H. F.
Segal, J. N.
Seymour, Malcolm
Shapira, A. A.
Shapira, V. I.
Sharp, B. S.
Shattuck, F. C.
Shattuck, G. B.
Shattuck, G. C.
Shaw, Albert J.
Shaw, Arthur J.
Shay, E. F.
Sheehan, E. B.
Shedden, W. M.
Sheldon, R. F.
Sheppard, P. A. E.
Shields, W. S.
Shortwell, J. H.
Shubert, Julius
Shukle, R. M.
Simmons, C. C.
Simons, Sigmund
Siragusa, J. J.
Sisson, W. R.
Smith, Conrad
Smith, C. H.
Smith, C. M.
Smith, E. W.
Smith, G. C.
Smith, G. G.
Smith, H. H.
†Smith, M. A.
Smith, P. M.
Smith, R. I.
Smith, R. M.
Smith, W. D.
Smithwick, M. P.
Soutter, Robert
Sowles, H. K.
Spaulding, J. D.
Spear, L. M.
Spinney, F. I.
Spooner, L. H.
Sprague, Claire
Stacey, C. F.
Standish, Myles
Steffen, Anna E.
Stein, L. C.
Stone, E. G.
Stone, J. S.
Storer, Malcolm
Streeter, E. C.
Strong, R. P.
Suffa, G. A.
Sullivan, C. B.
Sullivan, R. F.
Sumner, P. S.
Supple, E. A.
Swain, H. T.
Swift, E. H.

BOSTON (continued).
Swift, J. B., Jr.
Swift, W. B.
Sylvester, C. P.
Sylvester, P. H.
Sziklas, Charles
Talbot, F. B.
Taylor, E. W.
Temple, W. F.
Temple, W. F., Jr.
Tenney, Benjamin
†Tenney, J. A.
Thom, D. A.
Thomas, J. J.
Thompson, C. O.
Thompson, H. K.
Thorndike, Augustus
Thorndike, Augustus, Jr.
Thorndike, Paul
Thorndike, T. W.
Thorndike, W. T. S.
Thornton, J. B.
Tilton, W. N.
Tingley, L. P.
Torbert, J. R.
Tower, F. R.
Towle, H. P.
Townsend, C. W.
Townsend, J. H.
Trayes, W. H.
Troupin, A. S.
†Trull, W. B.
Twombley, E. L.
Tyrode, M. P. O. V.
Verhoeff, F. H.
Vietor, A. C.
Vincent, Beth
Vogel, G. L.
Vose, R. H.
Wadsworth, R. G.
Walker, D. H.
Walker, I. J.
Walsh, E. F.
Walton, G. L.
Wardwell, J. K.
Warren, John
Warren, J. Collins
Washburn, F. A.
Washburn, G. H.
Waterman, G. H.
Watson, F. S.
Weiner, S. H.
Wells, C. E.
Wesselhoeft, Conrad
Wetherell, B. D.
Wheatley, F. E.
Wheeler, L. R.
White, C. J.
White, F. W.
White, P. D.
Whitney, C. M.
Whittemore, Wyman
Wickham, T. W.
Wight, F. C.
Wilcox, DeW. G.
Wilinsky, C. F.
Williams, F. H.
Williams, H. J.
Williams, Harold
Williams, Hugh
Williams, J. T.
Williamson, C. I.
Wilson, E. W.
Wilson, P. D.
Winslow, Frederick
Wolbach, S. B.
Wolfson, L. E.
Woo, S. T.
Wood, N. K.
Wood, N. M.
Wood, Russell

BOSTON (continued).
Wright, J. H.
Wright, W. L.
Wyman, E. T.
Young, E. L., Jr.
Young, E. R.
Young, E. W.
Yudelman, A. H.
Zelig, David

BOURNE (Barnstable).
(See also: Cataumet, Pocasset and Sagamore.)

BOXBOROUGH (Middlesex North).

BOXFORD (Essex North).

BOYLSTON (Worcester).

Bradford (HAVERHILL).
Anthony, F. W.
Brainerd, W. S.
George, L. H.
Littlefield, M. C.
O'Toole, J. L.

BRAINTREE (Norfolk South).
(See also: East and South Braintree).
Gile, F. H., Jr.
Ripley, H. W.

BREWSTER (Barnstable).
Crocker, L. A.

BRIDGEWATER (Plymouth).
(See also: East Bridgewater and State Farm).
Carr, A. W.
Hunt, A. F.
Hunt, W. E.
Warren, F. L.

Brighton (Middlesex South.) (BOSTON).
(See also: Allston.)
Broderick, T. F.
Buckley, W. S.
Crosby, W. H.
Cruff, F. E.
Doherty, F. J.
Dolan, W. F.
Gilpatrick, R. H.
Larrabee, F. W.
Leavitt, M. A.
Merrill, A. S.
McKee, George
Moore, M. T. V.
O'Brien, E. J.
Rice, F. W.
Ripley, W. L.
Rondeau, L. G.
Rowen, H. S.
Sobotky, Irving
Stanton, Joseph
Story, T. L.
Wood, W. F.

BRIMFIELD (Hampden.)

BROCKTON (Plymouth).
(See also: Campello.)
Alfred, James
Bacon, J. E.
Barrett, M. F.
Beals, A. L.
Boucher, G. A.
Brady, J. E.
Bridgwood, David
Buckley, G. A.
Budreski, A. F.
Burnett, F. H.
Callahan, J. F.
Chase, H. A.

BROCKTON (continued).
†Clark, E. W.
Cloudman, H. R.
Condrick, J. J.
Crimmin, L. P.
Dacey, C. J.
Drohan, J. H.
Ducy, W. D.
Fobes, H. E.
Fullerton, W. W.
Goddard, S. W.
†Gruver, S. J.
Hollister, F. M.
Keith, W. C.
Lawrence, J. H.
Leavitt, P. H.
LeMay, A. M.
Linfield, E. P.
Lupien, H. J.
McCann, C. D.
McCarthy, T. H.
McNamara, J. J.
Miles, C. G.
Millet, C. S.
Moore, G. A.
Morrison, W. H.
Murdock, F. W.
Noyes, J. R.
Packard, L. B.
†Paine, A. E.
Peterson, A. F.
Pettey, J. A.
Phaneuf, J. S. P.
Renaud, N. J.
Ripley, F. J.
†Robinson, L. M.
Shaw, J. P.
Smith, A. C.
Smith, W. L.
Sullivan, A. J.
Tuholski, D. B.
Weinberg, P. B.

BROOKFIELD (Worcester).
Newhall, L. T.
Sherman, M. H.

BROOKLINE (Norfolk).
(See also: Chestnut Hill.)
Adams, J. D.
Adams, Z. B.
Arnold, H. D.
Avedisyan, A. D.
Ball, J. W.
Barnes, H. A.
Barnum, F. G.
Blakely, D. N.
Bonelli, R. P.
Borden, C. R. C.
Bottero, G. D.
Boutwell, H. K.
Bowker, E. M.
Brainerd, J. B.
Breck, Samuel
Brigham, E. H.
Brigham, F. G.
Bufford, J. H.
Bulfinch, G. G.
Bunker, H. A., Jr.
Burrage, W. L.
Butler, H. H.
†Call, Norman
Casselberry, C. M.
Christian, H. A.
Cobb, Farrar
Cohen, J. P.
Connelly, J. E.
Cooper, Almon
Cornwall, A. P.
Cunningham, J. H.
Cushing, A. A.

BROOKLINE (continued).
Cushing, Harvey
Dana, H. W.
Davis, F. A.
Denny, F. P.
Dewis, J. W.
Dobson, C. H.
Dreyfus, E. W.
Ehrenfried, Albert
Emerson, F. P.
Emery, E. S., Jr.
Fallon, J. F.
Fay, W. E.
Francis, C. S.
Francis, G. H.
Freedman, L. M.
Goethals, T. R.
Golub, J. J.
†Graham, Douglas
Guimaraes, A. S.
Haines, Ignatius
Harvey, C. D.
Hassman, D. M.
Hatch, R. A.
Hayes, F. L.
†Hills, W. B.
Hinckley, J. W.
Hinds, R. W.
Hixon, E. C.
Homans, John
Howard, A. A.
Inglis, H. J.
Ingraham, L. V.
Jones, F. E.
Jones, J. C.
Jordan, Sara M.
Kaan, G. W.
†Kennealy, J. H.
Kickham, C. J.
King, D. S.
Knowles, W. F.
Lawrence, C. H.
Levine, S. A.
Liebman, William
Linenthal, H.
Lyle, E. B.
Lyman, Henry
Mackie, W. C.
McDonald, W. J.
McKittrick, L. S.
McLaughlin, H. V.
McMahon, F. J.
Mahoney, D. F.
Mallory, F. B.
Meigs, J. V.
Mendelsohn, Louis
Morrison, L. B.
Nowell, H. W.
Pastene, A. A.
Patten, S. K.
Pearce, A. C.
Percy, K. G.
Perry, H. J.
Powers, H. H.
Prenn, Joseph
†Purvis, C. B.
Quinby, W. C.
Ragle, B. H.
Reeves, Marcellus
Root, H. F.
Rosenau, M. J.
Sabine, G. K.
Saunders, E. L.
Shanahan, T. J.
Sibley, B. E.
Simmons, F. A.
Slack, F. H.
Smith, W. H.
Smyth, D. C.
Smyth, P. S.

BROOKLINE (continued).
Spalding, F. M.
Stedman, H. R.
Thompson, P. H.
Tobey, G. L., Jr.
Toohey, T. V.
Torney, G. H.
Townsend, David
Vickery, H. F.
Walker, I. C.
†Whittier, F. F.
Williams, A. G.
Williams, C. A.
Williams, F. H.
Williams, F. P.
Winsor, A. P.

Bryantville (PEMBROKE).
Charles, O. W.

BUCKLAND (Franklin).

BURLINGTON (Middlesex East).

CAMBRIDGE (Middlesex South).
Adams, C. W.
Adams, Winthrop
Andrews, S. C.
August, Albert
Bacon, N. S.
Bailey, M. H.
Barnes, F. J.
Biddle, S. M.
Bogusz-Wlazlo, Ladislaus
Boyle, J. J.
Brassil, T. F.
Bresnihan, F. N.
Brides, A. E.
Brousseau, W. G.
†Bryant, L. L.
Buehler, G. V. B.
Burke, W. H., Jr.
Burnett, N. L.
Butler, E. J.
Cabot, R. C.
Cady, F. B. M.
Cahill, C. S.
Call, E. L.
Campbell, C. M.
Cannon, W. B.
Chalfen, S. E.
Clancy, W. H.
Clarke, Genevieve
Clarke, I. L.
Cleary, James
Clement, S. A.
Cogswell, G. P.
Crabtree, E. G.
Cronin, H. J.
Cunningham, T. E., Jr.
Darling, E. A.
Davis B. D.
Day, H. F.
Donahue, W. F.
Dow, D. C.
†Dow, J. A.
Downing, A. F.
Dudley, A. W.
Dunham, A. F.
Dwyer, J. E.
Edsall, D. L.
†Ela, Walter
Fair, J. F.
Feeley, C. P.
Feeley, W. C.
Finnigan, P. J.
Fleet, W. E.
Fleming, P. J.
Foster, C. C.
Gardner, H. M.

CAMBRIDGE (continued).
Garfield, W. T.
Gilman, W. H.
Gilson, D. H.
Goodridge, F. J.
Greene, J. A.
Gustafson, Paul
Hammond, J. W., Jr.
Hanlon, M. P.
Hapgood, L. S.
Harris, F. S.
Heaton, T. H.
Herlihy, D. J.
Hipkiss, George
Hitchcock, James
Holman, Marguerite
Hutchinson, C. M.
Jouett, F. R.
Kelleher, P. F.
Kelleher, S. B.
King, M. L.
Lake, Lafayette
LaMarche, W. J.
Lancaster, S. R.
Lee, R. I.
†Lockhart, J. S.
MacKillop, Daniel
Mackechnie, A. N.
Marcy, H. O.
McAdams, P. S.
McCarthy, E. A.
McGirr, F. F.
McIntire, H. B.
McKenzie, J. R.
Mudd, Stuart
Murphy, J. J.
Myles, L. T.
Nelligan, J. P.
Nelson, C. A.
Noonan, W. A.
Norris, A. P.
Norton, G. E.
Ober, H. C.
O'Rourke, E. J.
Page, G. T.
Partridge, T. J.
Piper, Frank
Potter, A. C.
Preble, Wallace
Putnam, W. A.
Robie, A. H. P.
Rockwell, J. A., Jr.
Rose, W. M.
Seavey, H. L.
Sennott, J. R.
Sever, J. W.
Shannon, N. V.
Smith, J. H.
Smith, J. J.
Southard, M. A.
Stevens, E. H.
Stevens, H. P.
Sullivan, F. A.
Supple, W. R.
Swaim, L. T.
Swan, W. D.
Tashian, H. N.
Taylor, J. H.
Thomas, W. K. S.
Thompson, J. S.
Trainor, J. A.
Tuttle, A. H.
Wadden, J. M.
Walcott, H. P.
White, G. A.
Whittemore, W. S.
Whoriskey, J. J.
Williams, E. R.
Yorshis, Philip
Young, J. F.

Campello (BROCKTON).
†Averill, J. H.
Caswell, W. E.
King, N. C.

CANTON (Norfolk).
Daniels, O. G.
Fish, J. E.
Hinton, W. A.
Kemp, L. S.
Luce, D. S.
Rice, H. A.

CARLISLE (Middlesex North).

CARVER (Plymouth).

Cataumet (BOURNE).

CHARLEMONT (Franklin).

Charlestown (Middlesex South). (BOSTON).
Duff, John
Duff, John, Jr.
Fitzpatrick, J. J.
Flagg, H. H.
Grandison, W. G.
†Hammond, W. P.
Hogan, D. J.
Magurn, F. T. L.
McDermott, J. E.
Morris, M. A.
O'Brien, J. F.
Plummer, E. M.
Silva, F. P.
Sprague, R. W.

CHARLTON (Worcester).

CHATHAM (Barnstable).
Hopkins, R. H.

CHELMSFORD (Middlesex North).
(See also: North Chelmsford.)
Durstoff, L. C.
Scoboria, A. G.

CHELSEA (Suffolk).
Bennett, Max
Davidson, Alfred
Fenwick, G. B.
Garrett, F. S.
Guild, E. F.
Klein, Arnim
Koppel, William
Marnoy, S. L.
Maxfield, G. H.
McClintock, F. B.
Meyers, H. B.
Nigro, Michele
Parker, F. D.
Regan, W. F.
Stearns, C. M.

CHESHIRE (Berkshire).
Mannix, L. E.

CHESTER (Hampden).

CHESTERFIELD (Hampshire).

Chestnut Hill (BROOKLINE)
Baldwin, H. T.
Cutler, E. C.
Johnson, M. W. L.

Chestnut Hill (NEWTON).
Bloombergh, H. D.
Briggs, E. C.
Curtis, F. G.
Gay, G. W.
Holmes, G. W.
Lanman, T. H.

CHICOPEE (Hampden).
(See also: Chicopee Falls, Willimansett.)
Gallagher, J. H. C.
Moriarty, P. M.

Chicopee Falls (CHICOPEE).
Dillon, W. J.
†Gibbs, L. J.
Shea, M. I.
VanGaasbeek, Harold

CHILMARK (Bristol South).

CLARKSBURG (Berkshire).

Cliftondale (SAUGUS).
Harris, L. W.
Penny, E. T.
Penny, M. M.

CLINTON (Worcester).
Abbott, C. R.
Bowers, W. P.
Chase, G. L.
French, C. L.
Goodwin, J. J.
Grady, P. A. S.
Grady, T. H.
Mackay, E. H.
Monahan, J. A.
Morse, I. M.
Parker, G. L.
Tobey, G. L.
Tomb, E. H.

Cochituate (WAYLAND).
Sparks, E. E.

COHASSET (Norfolk South).
Hinchliffe, Frederick
Howe, O. H.

COLRAIN (Franklin).
Cram, J. W.

CONCORD (Middlesex South).
(See also: Concord Junction.)
Cheney, F. E.
†Emerson, E. W.
Hutchinson, C. W.
Lord, S. A.
Shaw, F. K.
Titcomb, G. E.
Walcott, H. J.
Wentworth, M. H.

Concord Junction (CONCORD).
Fernald, G. G.

CONWAY (Franklin).

Cotuit (BARNSTABLE).
Haskins, S. F.

CUMMINGTON (Hampshire).
†Stutson, W. P.

DALTON (Berkshire).
MacKay, G. F.
Sullivan, P. J.

DANA (Worcester).

DANVERS (Essex South).
(See also: Hathorne.)
Baldwin, F. W.
Buck, C. L.
Deering, C. F.
Mains, H. L.
Moriarty, J. J.
Niles, E. H.

DARTMOUTH (Bristol South).
(See also: Nonquitt and South Dartmouth.)

DEDHAM (Norfolk).
(See also: East Dedham.)
Batchelder, H. G.
Benson, C. K.
Finn, E. W.
Hanscom, R. F.
Hodgdon, A. H.
Worthington, A. M.
Young, W. H.

DEERFIELD (Franklin).
(See also: South and West Deerfield.)
Goldsbury, P. W.

DENNIS (Barnstable).
(See also: Dennisport, South and West Dennis.)

Dennisport (DENNIS).

DIGHTON (Bristol North).

Dorchester (Norfolk) (BOSTON).
(See also: Mattapan and Neponset).
Abbe, F. R.
Adams, H. W.
Allard, C. E.
Applebaum, Jacob
Bailey, F. J.
Barker, W. W.
Batchelder, W. B.
Benjamin, A. C.
Berlin, M. G.
Berman, M. I.
†Bliss, G. D.
Bogan, F. L.
Brayton, R. W.
Butler, J. E.
Carey, J. H.
Carroll, C. C.
Carruth, S. S.
Ceconi, J. A.
Churchill, A. Q.
Cline, Samuel
Coffin, A. B.
Costello, J. H.
Croke, L. W.
Crowell, Samuel
Cunning, D. S.
Curran, S. F.
Davison, A. H.
Day, E. P.
Dervin, P. J.
Devenny, J. H.
Dewey, C. G.
Dexter, R. B.
Draper, A. L.
Drummey, N. D.
Dubins, J. A.
Duckering, W. W.
Dushan, S. S.
Eldridge, D. G.
Emery, W. C.
Evans, M. H. A., Jr.
Fennessey, J. F.
Ferguson, E. H.
Finkelstein, I. A.
Fischbein, Louis
Fisher, J. C. V.
Foster, A. N.
Gaetani, A. L.
Gillespie, N. W.
Gookin, E. R.
Graves, B. A.
Guild, B. T.
Hallisey, J. E.
Ham, W. A.
Hampson, N. M.
Hardwick, E. V.
Harnett, E. H. L.
Harrington, D. J.
†Harrington, H. L.

Dorchester (continued).
Hawkins, Henry
Heffernan, R. J.
Hemeon, F. C.
Hughes, Frank
Johnston, William
Kandib, A. H.
Kaplan, J. C.
Kebabjian, H. S.
Kelley, J. H. H.
Kelly, J. M.
Kent, Bradford
Kontoff, H. A.
Lane, J. W.
Lindsay, J. C.
Lindsay, M. S.
Lynch, J. M.
Macauley, J. A.
Macdonald, A. A.
McEvoy, G. A.
McQuade, L. S.
Mahoney, F. X.
Mains, C. F.
Mansfield, J. A.
Martin, D. L.
Mason, G. M.
May, J. V.
Meltzer, P. E.
Merrick, R. M.
Mezer, J. H.
Morrison, Hyman
Murray, Joseph
Myerson, Abraham
Myrick, Hannah G.
Norton, H. R.
Nute, Marion
O'Brien, J. J.
Odian, M. G.
O'Donnell, G. T.
Palmer, Ezra
Parker, W. H.
Parsons, F. S.
Parvey, Benjamin
Phillips, W. F.
Regan, J. J.
Reilly, J. A.
Reis, Frederick
Resnik, Joseph
Roberts, L. A.
Rogers, O. F.
Rood, L. C.
Rosen, K. C.
Ruggles, E. P.
Ruggles, R. H.
Scanlan, T. J.
Schmidt, R. D.
Sills, W. Y.
Sleeper, F. W.
Spitz, Jacob
Starbird, E. P.
Sternberg, J. E.
†Stevens, G. B.
Stone, H. E.
Stone, M. J.
Sturnick, Max
Sullivan, J. J.
Sullivan, J. T.
Swartz, J. H.
Thurber, M. T.
Thurman, Aaron
Towle, H. C.
Tracy, E. A.
Treanor, J. P.
Tryon, Geneva
Turetzky, W. L.
Verde, L. P.
Walton, W. J.
Watson, F. G.
Watts, H. F. R.
Weissman, Ruth

Dorchester (continued).
Wilder, E. W.
Williams, Joseph
Wylie, E. C.

DOUGLAS (Worcester).

DOVER (Norfolk).

DRACUT (Middlesex North).
Isherwood, A. V.

DUDLEY (Worcester).

DUNSTABLE (Middlesex North).

DUXBURY (Plymouth).
†Durgin, S. H. (Millbrook P. O.)
Noyes, N. K.
Spalding, Roger

East Boston (BOSTON).
Allen, G. E.
Bonney, Robert
Bowen, E. E.
Braff, M. M.
Bragdon, H. E.
Ensworth, W. H.
Guralnick, Rubin
Halsall, M. E.
Hartnett, E. D.
Houghton, R. H.
Hurley, D. B.
Morrison, W. A.
Myers, Solomon
Tallman, A. L.
Taylor, J. D.
Tilton, F. H.

East Braintree (BRAINTREE).
Record, H. R.
Watts, H. H.

East Bridgewater (BRIDGEWATER)
Bannerman, W. B.

East Dedham (DEDHAM).
Drew, F. P.

East Gardner (GARDNER).
Ball, A. N.
Farrar, L. O.
Holland, J. A.

East Gloucester (GLOUCESTER).

EASTHAM (Barnstable).

EASTHAMPTON (Hampshire).
Burke, J. J.
Cobb, O. W.
Hiltpold, Werner
Pond, L. B.
Williams, E. D.
Winslow, E. S.

East Longmeadow (LONGMEADOW).
Berry, W. D.

East Lynn (LYNN).
Briggs, M. T.
Lemaire, W. F.

East Milton (MILTON).
Mella, Hugo

East Northfield (NORTHFIELD).
Philbrick, R. H.

EASTON (Bristol North).
(See also: North Easton.)

East Saugus (SAUGUS).
†Gale, G. W.

East Taunton (TAUNTON).
Adams, W. C.

East Weymouth (WEYMOUTH).
Chase, Joseph, Jr.
Doucett, F. L.
Fraser, J. C.
Libby, J. H.

EDGARTOWN (Bristol South).
Worth, E. P.

EGREMONT (Berkshire).

ENFIELD (Hampshire).
Segur, W. B.

ERVING (Franklin).
Johnson, F. E.

ESSEX (Essex South).
Steeves, E. C.

EVERETT (Middlesex South).
Barstow, C. E.
Bass, Harris
Bruce, J. A.
Cornish, S. W.
Hanson, W. G.
Harrington, C. W.
Howe, W. L.
Jackson, A. A.
Jackson, A. M.
Keaney, H. J.
McAllester, R. W.
McQuaid, T. B.
Morris, R. H.
Niles, J. O. G.
Rogers, F. A.
Solomon, S. J.
Warren, A. H.
Whitehill, G. E.
Willey, W. B., Jr.
Young, E. W.

FAIRHAVEN (Bristol South).
Horne, L. W.
Taylor, J. R.

FALL RIVER (Bristol South).
Abbe, A. J.
Almy, Thomas
Barnes, F. R.
Barré, J. A.
Blackway, C. E.
Blanchette, W. H.
Blood, G. W.
Boivin, O. E.
Borden, G. E.
Bright, J. C.
Brown, R. F.
Buck, A. W.
Butler, G. E.
Butler, R. B.
Carlton, F. C.
Chace, F. A.
Clarke, T. G.
Cone, D. E.
Connell, A. I.
Creamer, W. H.
Crispo, P. T.
Curry, E. F.
Doyle, J. H.
Fennelly, D. J.
French, R. W.
†Gilbert, John
Gordon, S. M.
Gunning, T. F.
Herbert, Edward
Hicks, G. H.
Hussey, E. E.
Jackson, O. H.
Jackson, R. W.
Kerrigan, J. J.
Kershaw, G. H.
King, G. C.
LaLiberté, E. J.

FALL RIVER (continued).
Learned, E. T.
Learned, W. T.
Leech, C. B.
Lewis, A. C.
Lindsey, J. H.
Lowney, J. F.
Lyon, W. S.
MacKnight, R. P.
Macrae, A. C.
Marvell, M. W.
Mason, Willia...
McCarthy, E. A.
McCreery, C. C.
Menard, L. J.
Merritt, E. L.
Merritt, S. V.
Milot, J. D.
Normand, J. N.
O'Brien, J. F.
Perron, A. E.
Pritchard, W. P.
Richards, G. L.
Ryder, D. R.
Sandler, Samuel
Sawyer, H. P.
Shaw, A. B.
Stansfield, C. W.
Sullivan, L. J.
Synan, W. E.
Tennis, M. N.
Trainor, J. B.
Truesdale, P. E.
Walsh, J. H.
Wardle, Henry
Warren, T. F.
Wright, W. F.

FALMOUTH (Barnstable).
(See also: Waquoit).
Tripp, E. P.

Feeding Hills (AGAWAM).
†Hastings, J. W.

Fisherville (GRAFTON).
Charbonneau, N. N.

Fiskdale (STURBRIDGE).

FITCHBURG (Worcester North).
Baker, L. F.
Barton, J. A.
Burns, R. F.
Coates, E. W.
De Cicco, L. M.
Donovan, T. R.
Fish, Louis
Gay, C. B.
Hoover, C. E.
Jacques, Hector
Jennings, C. H.
Jones, R. C.
Kearney, J. H.
Killelea, E. V.
Lowell, A. P.
McMurray, F. M.
†Mason, A. P.
Miller, E. P.
Morgner, R. A.
Norton, G. P.
O'Dea, P. J.
O'Malley, E. F.
Quessy, A. H.
Rice, R. A.
Sawyer, W. F.
Stimson, J. W.
†Thompson, F. H.
Thompson, F. H., Jr.
Tully, E. J.
Woodworth, D. S.

Florence (NORTHAMPTON).
Adams, S. H.
Murphy, J. M.
Taylor, Walter

FLORIDA (Berkshire).

Forest Hills (Norfolk) (BOSTON).
Nye, R. N.
Prescott, W. H.
Williams, D. L.

FOXBOROUGH (Norfolk).
Bragg, F. A.
Crocker, B. P.
Sartwell, R. H.
Schorer, C. B. J.

FRAMINGHAM (Middlesex South).
(See also: Framingham Center, Saxonville.)
Baldwin, S. O.
Bodwell, W. M.
Cosgrove, J. J.
Dodd, J. E.
Frankel, D. I.
Fuller, S. C.
Glass, James
Harriman, C. E.
Healy, D. L.
Heffernan, D. W.
Hill, E. L.
Jessaman, L. W.
Kraus, Dorris M. P.
Morrow, W. R.
Murray, H. G.
Owen, A. S.
Potter, J. C.
Shaughnessey, M. J.
St. Clair, A. E.

Framingham Center (FRAMINGHAM).
Bigelow, E. H.
Stone, A. K.

FRANKLIN (Norfolk).

FREETOWN (Bristol North).
(See also: Assonet).

GARDNER (Worcester North).
Bailey, C. H.
Benoit, S. J.
Bone, H. D.
Colby, F. B.
Ellam, H. W.
Heininger, A. G.
Lachance, A. P.
Lancey, C. S.
Lowell, A. F.
Lundwall, L. S. B.
Sawyer, E. A.
Thompson, C. E.
Waters, J. E.

GAY HEAD (Bristol South).

GEORGETOWN (Essex North).
Hoyt, E. M.
†Root, R. B.
Root, R. R.

GILBERTVILLE (Hardwick).
Angier, H. W.

GILL (Franklin).

GLOUCESTER (Essex South).
(See also: Annisquam, East Gloucester and Lanesville.)
Carvell, Hanford
Cook, S. P. F.
Egan, J. J.
Garland, Roy
Hallett, E. B.

GLOUCESTER (continued).
Hubbard, E. D.
Knowles, J. H.
Moore, P. P.
Mooring, S. W.
Morrow, C. H.
Proctor, P. C.
Rowley, P. W.
Shinn, P. A.
Torrey, A. S.

GOSHEN (Hampshire).

GOSNOLD (Bristol South).

GRANBY (Hampshire).

GRAFTON (Worcester).
(See also: Fisherville and North Grafton.)
Guild, F. W.

Graniteville (WESTFORD).

GRANVILLE (Hampden).
White, C. A.

GREAT BARRINGTON (Berkshire).
(See also: Housatonic.)
Chapin, C. S.
Kennedy, E. A.

GREENFIELD (Franklin).
Barnard, F. J.
Best, E. G.
Canedy, C. F.
Croft, B. P.
Ellis, A. H.
Finch, E. B.
Howe, H. N.
Johnson, A. E., Jr.
Kemp, H. M.
Mather, J. A.
Millett, F. A.
O'Brien, J. C.
Stetson, H. G.
Twitchell, G. P.

GREENWICH (Hampshire).

GROTON (Middlesex North).
Kilbourn, A. G.

GROVELAND (Essex North).
Bagnall, E. S.

HADLEY (Hampshire).
Johnson, H. L.
Smith, F. H.

HALIFAX (Plymouth).

HAMILTON (Essex South).
(See also: South Hamilton.)
Corcoran, J. G.

HAMPDEN (Hampden).

HANCOCK (Berkshire).

HANOVER (Plymouth).
Hammond, Charles
†MacMillan, A. L.

HANSON (Plymouth).
Littlehale, R. F.

HARDWICK (Worcester).
(See also: Gilbertville)

HARVARD (Worcester).
Royal, H. B.

HARWICH (Barnstable).
(See also: West Harwich.)
Handy, H. D.

Hathorne (DANVERS).
Chase, H. L.
Clay, C. L.
Kelly, O. F.
Macdonald, J. B.
Nichols, Andrew, 3rd
Randall, G. C.

HATFIELD (Hampshire).
Bonneville, A. J.
Byrne, C. A.

HAVERHILL (Essex North).
(See also: Bradford.)
Armitage, H. G.
Bazin, E. A.
Benson, C. S.
Birdsall, C. H.
Bryant, J. E.
Capeles, T. F.
Carden, C. J.
Chaput, L. R.
Clarke, I. J.
Coffin, F. H.
Cogswell, William
Connor, G. J.
Cooney, M. B.
Cotter, T. F.
Crane, G. E.
Donahue, Hugh
Dunn, C. S.
Durant, C. E.
Ferrin, W. W.
Fitzgerald, J. J.
Garbelnick, D. A.
George, A. P.
Hardy, W. C.
Holbrook, C. A.
Holden, W. D.
Hubbell, A. M.
Kapp, Henry
Kelleher, J. E.
Laskey, E. P.
McFee, W. D.
Mindlin, Carl
Morris, A. S.
Mysel, H. A.
Nettle, Paul
Nicholson, M. J. C.
Perkins, H. B.
Pierce, F. B.
†Pitcher, H. F.
Popoff, Constantine
Ratte, A. A.
Richardson, G. L.
Ruel, J. A.
Sproull, John
Still, C. W.
Stokes, L. T.
Stone, T. N.
Sullivan, F. A.
Trull, A. C.
Whitney, G. B.
Whitten, G. E.
Worcester, G. F.
Wright, A. C.

HAWLEY (Franklin).

Haydenville (WILLIAMSBURG).
O'Brien, F. E.
Wheeler, C. H.

HEATH (Franklin).

HINGHAM (Norfolk South)
Belding, D. L.
Chapman, W. H.
Cheever, C. A.
Day, C. O.
†Dorr, C. A.
Morse, A. G.
Peterson, J. A.

HINGHAM (continued).
Robinson, H. A.
Sweeney, J. G.
Whelan, Charles

HINSDALE (Berkshire).
Maxwell, C. J.

HOLBROOK (Norfolk South).
Cole, A. J.
Crawford, F. W.

HOLDEN (Worcester).
Rice, G. A.
Stickney, C. W.
Washburn, F. H.

HOLLAND (Hampden).

HOLLISTON (Middlesex South).

HOLYOKE (Hampden).
Allen, F. H.
Bagg, E. P., Jr.
Bauman, J. L.
Bigelow, J. B.
†Bliss, J. L.
Bouvier, C. W.
Brady, W. F.
Brindamour, J. E.
Byrnes, J. E.
Carroll, J. J.
Celce, F. F.
Celce, J. H.
Clark, G. H.
Clarke, L. H.
Clarke, P. H.
Cox, S. C.
Davis, E. M.
Dickson, R. E.
Donoghue, D. F.
Farr, I. H.
Forster, J. F. C.
Franz, Adolph
Gabler, G. L.
Halton, E. P.
Hand, E. P.
Harrington, E. J.
Henderson, G. D.
Holyoke, Frank
Hubbard, J. C.
Hughes, John
Hunt, A. E. P.
Hunt, G. E.
Hussey, E. J.
Kilburn, I. N.
Kinne, A. L.
Knowlton, E. A.
Mahoney, S. A.
McCabe, J. J.
Morrison, R. F.
Powers, W. J.
Rosenbloom, C. W.
Ryan, W. P.
Shine, H. K.
Sullivan, E. F.
Warren, E. D.
Wetherell, A. B.

HOPEDALE (Worcester).
Campbell, K. A.

HOPKINTON (Middlesex South).
Playse, L. F.

Housatonic (GREAT BARRINGTON).
Jones, W. W.
Luchsinger, H. W.

HUBBARDSTON (Worcester).
Knowlton, W. T.

HUDSON (Middlesex South).
Hanlon, J. P.
Hunter, N. McL.
McGrath, J. E.
Tierney, T. F.

HULL (Norfolk South).
(See also: Allerton.)

HUNTINGTON (Hampshire).
Mace, C. H.

Hyannis (BARNSTABLE).
Binford, F. A.
Harris, C. E.
Hawes, E. E.

Hyde Park (Norfolk) (BOSTON).
Baxter, E. H.
Bennett, W. H.
Bryant, C. E.
Carr, P. W.
Ellis, E. K.
O'Connor, J. H.
Stack, C. F.

Indian Orchard (SPRINGFIELD).
Harrington, M. W.
Meunier, R. R.
Riordan, A. H.
†Smith, S. F.

IPSWICH (Essex South).
Bailey, G. G.
MacArthur, G. E.
McGinley, M. C.
Mansfield, B. B.

Jamaica Plain (Norfolk) (BOSTON).
Adams, Letitia D.
Balch, F. G.
Bigelow, A. H.
Broderick, F. P.
†Broidrick, J. P.
Broughton, A. N.
Broughton, H. W.
Cahill, H. P.
Chadwell, O. R.
Cotter, E. J.
Cowles, W. N.
Dane, John
Emerson, N. W.
Emmons, H. M.
Faunce, C. B., Jr.
Fitz-Simmons, H. J.
Flynn, H. L.
Godvin, B. A.
Holland, H. T.
Howland, G. L.
Jackson, H. B.
Johnstone, W. J.
Lane, E. B.
Leary, O. C.
Leary, Timothy
Libby, E. N.
McCready, L. T.
McKenna, F. P.
McMann, W. H.
Malone, Charles
Morse, F. H.
Murphy, H. A.
Murray, B. F.
Nute, A. J.
O'Brien, W. J. L.
O'Hare, J. P.
Ohler, W. R.
O'Keefe, D. T.
Ordway, M. D.
Perry, A. P.
Reid, I. E. R.
Richardson, M. W.
Robinson, W. H.

Jamaica Plain (continued).
Rollins, E. T.
Safford, M. V.
Shadman, A. J.
Solomon, H. C.
Titus, R. S.
Tobey, H. G.
Vickery, L. F.
Vivian, W. J.
Williams, D. L.

Kendal Green (WESTON).
Ulrich, Helmuth

KINGSTON (Plymouth).
Holmes, A. B.

LAKEVILLE (Bristol North)

LANCASTER (Worcester).
Bartol, E. F. W.

LANESBOROUGH (Berkshire).
Barnes, L. D.

Lanesville (GLOUCESTER).

LAWRENCE (Essex North).
Allen, G. S.
Allen, H. M.
Bacon, J. A. P.
Bain, J. B.
Bannon, J. H.
Bartley, J. J.
Batal, J. T.
Beeley, L. G.
Bier, M. D.
Birmingham, R. M.
Burgess, C. J.
Burnham, J. F.
Bushold, F. G
Caldarone, Angelo
Calitri, Constant
Chesley, A. E.
Conlon, F. A.
Cregg, F. A.
Cregg, H. A.
Curtin, J. F.
Cyr, E. E.
Daly, T. J.
Deacy, J. J.
De Cesare, N. F.
Dorgan, J. A.
Dorion, K. F.
Eidam, C. H.
Fuller, E. P.
Grant, W. V.
Hilton, J. J. H.
Hogan, J. A.
Howard, J. F.
Joyce, T. F.
Kurth, G. E.
Lawlor, E. F.
Leith, R. B.
Lemieux, T. A.
Levek, J. A.
Manahan, H. W.
Maney, J. J.
Massé, J. B.
McArdle, J. J.
McGauran, M. S.
McKallagat, P. L.
Merrill, W. H.
Mikolaitis, C. J.
Moeckel, C. R.
Murphy, T. W.
Nevers, H. H.
Oeser, P. R.
O'Reilly, F. A.
O'Sullivan, J. J.
Penn, H. S.

LAWRENCE (continued).
Pettingill, W. M.
Redmond, T. H.
Riordan, W. D.
Sargent, G. B.
Sargent, O. F. L.
Scanlon, J. M.
Scarito, N. J.
Schwartz, Myer
Shea, A. F.
Simon, A. L.
Sinclitico, Guiseppe
Siskind, A. L.
Smith, Lillian R.
Sullivan, J. J.
Sullivan, W. J.
Tiani, Bernardo
Uniac, T. V.
Vartanian, M. B.
Walch, J. F.

LEE (Berkshire).
Bossidy, J. C.
Wickham, G. S.

LEICESTER (Worcester).
(See also: Rochdale
McNeish, Alexander

LENOX (Berkshire).
Jaques, H. P.

LEOMINSTER (Worcester North).
Bigelow, C. E.
Blodgett, H. P.
Brigham, C. S.
Currier, W. E.
Hall, H. P.
Laserte, C. J.
Maguire, T. J.
Nye, H. R.
Shultis, F. C.
Sweeney, B. P.
Wheeler, A. A.

LEVERETT (Franklin).

LEXINGTON (Middlesex South).
Barnes, W. L.
Piper, F. S.
Tilton, J. O.
Tyler, W. M.
Valentine, H. C.

LEYDEN (Franklin).

LINCOLN (Middlesex South).
(See also: South Lincoln.)
Herman, E. W.
Loring, R. G.

LITTLETON (Middlesex North).

LONGMEADOW (Hampden).
(See also: East Longmeadow.)
Boyd, J. V. W.
Scholz, S. B.

LOWELL (Middlesex North).
Alling, M. L.
Baker, C. S.
Bellehumeur, D. S.
Benner, B. R.
Bertrand, A. E.
Blanchard, P. D.
Boyle, J. F.
Brady, F. R.
Braverman, A. H.
Brennan, J. T. L.
Brunelle, Pierre
Bryant, M. D.
Caisse, G. E.
Carroll, T. F.

LOWELL (continued).
Cassidy, J. J.
Clark, E. J.
Collins, W. M.
Cunha, M. F.
Dennett, A. G.
Drury, J. N.
Ellison, D. J.
Finnegan, F. A.
Fishman, Maurice
Forsley, Thomas, Jr.
French, C. E.
Gage, F. L.
Gardner, A. R.
Giguere, A. J.
Halpin, A. J.
†Huntress, Leonard
Hymen, M. H.
Jackson, W. B.
Jewett, H. W.
Johnson, J. B. A.
Johnson, W. A.
Jones, R. LeR.
Jones, W. M.
Joyce, D. L.
Kearney, J. P.
Lambert, J. H.
Lamoureaux, J. E.
Lavalée, G. O.
†La Vigne, A. W.
Lawler, W. P.
Leahey, G. A.
Leland, H. L.
Livingston, C. B.
Livingston, E. G.
Long, R. W.
Loughran, J. F.
Mahony, F. R.
Markham, E. W.
Martin, G. F.
McAdams, J. P.
McCluskey, R. J.
McGannon, T. G.
Meehan, P. J.
Mehan, J. A.
Meigs, R. J.
Mignault, Rodrigue
Murphy, E. M.
Murphy, F. P.
O'Connor, J. B.
Pachanian, S. K.
Parker, R. W.
Perkins, R. S.
†Pillsbury, B. H.
Pillsbury, F. F.
Pillsbury, G. H.
Plunkett, H. B.
Pulsifer, Nathan
Robertson, E. A.
Rodger, J. Y.
Roughan, C. M.
Ryan, W. F.
†Sanders, C. B.
Shafer, R. J.
Shaw, A. E.
†Shaw, T. P.
Sherman, W. H.
Simmons, M. E.
Simpson, C. E.
Smith, F. H.
Smith, T. B.
Stamas, T. A.
Stewart, R. C.
Sumner, H. H.
Sweetsir, C. L.
Tabor, E. O.
Tighe, M. A.
Van Deursen, G. L.
Viles, C. A.
Welch, E. J.
Wilson, C. O.
Young-Slaughter, E. E.

LUDLOW (Hampden).
Hoyt, P. A.

LUNENBURG (Worcester North).
Woods, C. E.

LYNN (Essex South).
(See also: East Lynn.)
Audet, C. H.
Bedard, J. A.
Berg, T. A. J.
Bixby, O. E.
Blair, O. C.
Breed, N. P.
Briggs, M. T.
Burns, W. L.
Burrows, M. C.
Carr, G. B.
Clarke, H. C.
Cobb, C. M.
Cooper, A. V.
Danforth, H. A.
Darling, A. E.
Davis, S. R.
Dennison, A. S.
Devlin, P. C.
Dezell, F. B.
Donovan, M. R.
Favoloro, J. L.
Fraser, W. L.
Garipay, E. P.
Gray, G. H.
Gurjian, L. K.
Harriman, Perley
Harris, A. E.
Harris, W. DeB.
Hartman, Gustave
Hassett, L. W.
Hawes, A. T.
Hawley, R. E. D.
Hearn, W. L.
Hennessey, T. F.
Hoitt, C. L.
Hopkins, W. T.
†Jenkins, C. E.
Johnson, H. A.
Jones, E. W.
Joslyn, A. E.
Judkins, C. L. M.
Judkins, F. L.
Kane, W. V.
Karcher, E. W.
Kirkpatrick, G. H.
Limauro, L. H.
Little, W. B.
Lougee, F. T.
Lougee, G. W.
Lovejoy, C. A.
Lyons, G. A.
McDonald, J. F.
McIntire, F. J.
McRobbie, Alexander
Mangan, J. J.
Manix, E. T.
Marshall, W. R.
Martel, Stanislaus
Martin, A. H.
Mathes, R. W.
Merrill, C. H.
Metzger, Butler
Newhall, A. L.
Newhall, H. F.
Newhall, H. W.
Oak, C. A.
O'Keefe, E. S.
O'Reilly, W. F.
Paige, W. M.
Rich, C. E.
Ring, A. J.
Schön, Edward
Schubmehl, F. E.
Sheldon, C. C.

LYNN (continued).
Smith, M. C.
Stone, F. E.
Trask, J. W.
Tucker, A. W.
Wainshel, P. W.
Ward, W. G.
Worthen, C. A.
Zarella, A. M.

Lynnfield Center (Essex South).
Freeman, F. W.

MALDEN (Middlesex South).
Barron, E. W.
Brown, R. N.
Bychower, Victor
Clarke, M. E.
Clarke, W. E.
Conley, B. F.
Corbett, J. J.
Cummings, M. E.
Deal, G. F.
Gallagher, N. A.
Gay, F. W.
Gordon, G. K.
Griffin, A. G.
Hartwell, W. W.
Hoberman, Samuel
Holland, W. J.
Horr, A. W.
Hunt, W. E.
Jones, C. D.
Kotler, M. G.
Lawrence, J. W.
Lougee, W. W.
MacDonald, W. C.
MacMichael, E. H.
MacNeil, C. S. J.
McBain, W. H.
McCarthy, C. D.
McCarthy, E. J.
McCarthy, L. F.
McDonald, H. C.
McGuire, L. W.
Norman, S. P.
Pavlo, S. G.
Prior, C. E.
Proctor, J. W.
Randall, F. D.
Ryder, Godfrey
Silver, L. S.
Staples, C. H.
Thompson, R. H.

MANCHESTER (Essex South).
Blaisdell, G. W.
Glendenning, R. T.

MANSFIELD (Bristol North).
Allen, W. H.
Cook, J. W.
Dunbar, F. H.
Emard, G. A.
Latham, B. M.
Sullivan, D. T.

MARBLEHEAD (Essex South).
Burbeck, E. K.
Eveleth, S. C.
Hall, H. J.
Ireson, F. R.
Litchfield, W. H.
Sanborn, P. L.

MARION (Bristol South).
Baxter, R. H.
Cobb, A. C.

MARLBOROUGH (Middlesex South).
Chalmers, Hattie E.
Davis, G. R.
McCarthy, T. F.
Merrill, C. H.
Reilly, T. E.
Smith, C. W.
Spellissey, F. T.
Warner, C. T.

MARSHFIELD (Plymouth).
(See also: Marshfield Hills).
Bartlett, C. W.
Dwight, E. W.
King, F. A.

Marshfield Hills (MARSHFIELD).
Strong, S. L.

MARSTON'S MILLS (Barnstable).
Higgins, J. H.

MASHPEE (Barnstable).

Mattapan (Norfolk) (BOSTON)
Banquer, J. E.
Collins, A. J.
Fleming, P. J.
Grover, J. I.
Guild, T. E.
Hunt, F. H.
Kewer, L. T.
Morse, N. N.
Noble, E. C.
Noble, M. G.
Sargent, F. B.
Stearns, R. T.
White, A. J.
Winchester, G. W.

MATTAPOISETT (Bristol South).
Blaine, W. E.
Tilden, I. N.

MAYNARD (Middlesex South).
Flaherty, E. J.
Paine, M. H.
Ryan, E. F.
White, L. N.

MEDFIELD (Norfolk).
Mitchell, Arthur
Morse, H. L.
Overholser, Winfred

MEDFORD (Middlesex South).
(See also: West Medford).
Barrett, E. W.
Bliss, W. E.
Bonner, C. A.
Burke, W. T.
Caruso, Septimio
Chambers, R. M.
Chandler, N. F.
Clark, M. W.
Donnell, H. A.
Fleming, E. R.
Gahan, P. F.
Guthrie, A. D.
Haley, P. J. D.
Ilsley, F. R.
McDonald, R. T.
Sise, L. F.

MEDWAY (Norfolk).
(See also: West Medway.)
Weymouth, C. C.

MELROSE (Middlesex East).
(See also: Melrose Highlands.)
Fay, J. H.

MELROSE (continued).
Fish, E. C.
Jack, E. S.
Leonard, R. D.
McLeod, M. S.
Marr, E. L.
Perley, R. D.
Pike, F. F.
Raynes, M. B.
Ruble, W. A.
Sims, F. R.
Small, A. E.
Stratton, R. R.
Wentworth L. F.

Melrose Highlands (MELROSE).
Atkinson, G. D.
Harlow, C. W.
Provandie, P. H.

MENDON (Worcester).

MERRIMAC (Essex North).
Sweetsir, F. E.

METHUEN (Essex North).
Baketel, R. V.
Cushman, H. L.
Dearborn, H. F.
Ganley, E. H.
Kurth, H. R.
McAllister, F. D.
Norris, R. C.
Nutt, W. E.
Parr, John
Reed, V. A.

MIDDLEBOROUGH (Bristol North).
Baker, L. A.
Coolidge, Sumner
Elliott, Alfred
†Ellis, G. L.
Ham, H. W.
Holmes, D. H.
Moore, F. P.

MIDDLEFIELD (Hampshire).

MIDDLETON (Essex South).
Ewing, G. W.
Pettingill, O. S.
†Sparhawk, C. W.
Stanhope, A. H.
Zacks, David

MILFORD (Worcester).
French, J. M.
Keith, H. L.
Knight, M. W.
Lally, F. H.
White, F. D.

MILLBURY (Worcester).
Brown, A. A.
Church, C. N.
Hurd, A. G.
Lincoln, J. R.

Millers Falls (MONTAGUE)
Woodbury, S. P.

Millville (Worcester).
Genereux, E. A.

MILLIS (Norfolk).

MILTON (Norfolk).
Churchill, F. S.
Forbes, Alexander
Kite, W. C.
Lane, W. A.
McCarthy, F. P.

MILTON (continued).
McPeake, J. R.
Ormsby, E. B.
Pierce, M. V.
Rowe, C. A.
Tuttle, G. T.
Withington, P. R.

Mittineague (WEST SPRINGFIELD).
Downey, H. A.

MONROE (Franklin).

MONSON (Hampden).
Jackson, C. W.

MONTAGUE (Franklin).
(See also: Miller's Falls and Turner's Falls.)

MONTEREY (Berkshire).

MONTGOMERY (Hampden).

MOUNT WASHINGTON (Berkshire).

NAHANT (Essex South).
Cusick, L. F.

NANTUCKET, (Bristol South).
Grouard, J. S.
Lewis, F. E.

NATICK (Middlesex South).
(See also: South Natick.)
Bancroft, G. A.
Baum, E. G.
Burke, M. F.
Cochran, W. J.
Cummings, D. F.
Lavelle, G. H.
Rowe, L. B.
†Sylvester, W. H.

NEEDHAM (Norfolk).
(See also: Needham Highlands.)
DeLue, F. S.
MacGray, C. L.
Pease, C. W.
Vose, S. N.

Needham Heights (NEEDHAM).
Mitchell, William

Neponset (BOSTON).
Ballou, A. R.

NEW BEDFORD (Bristol South).
Allen, H. C.
Atchison, C. M.
Bonnar, J. M.
Bonney, C. A., Jr.
Brunelle, A. L.
Burt, C. E.
Canney, E. R.
Cody, E. F.
Connor, C. F.
Croacher, A. W.
Dehn, E. W.
Donovan, S. E.
Frasier, J. A.
Gardner, E. D.
Gennert, Jacob
Groeshinsky, Herman
Hathaway, J. G.
Healy, H. T.
Hough, G. de N.
Howes, F. M.
Hudnut, F. P.
Johnson, E. St. J.
Jordan, F. H.
Kirby, H. C.
La Riviere, A. de C. E.
Leary, C. J.

NEW BEDFORD (continued).
Lipsitt, C. S.
Lowney, D. J.
McCormick, W. A.
Mandell, A. H.
Marsden, George
Mathewson, F. W.
Milliken, C. W.
Moncrieff, W. A.
Nield, W. A.
O'Brien, D. P.
O'Connor, P. H.
Paquin, J. U.
Pearce, G. G.
Perras, L. A.
Perry, H. E.
†Perry, Martha
Persons, C. C.
Peterson, C. A. B.
Pitta, J. C. da S.
Pobirs, L. J.
Portnoy, Maurice
Pothier, J. C.
Potter, L. F.
Pratt, C. A.
Pratt, D. D.
Provost, R. G.
Risley, J. N.
Robbins, E. E.
Robbins, E. S.
Roche, T. N.
Rowell, H. G.
St. Germain, J. P.
Salles, J. M.
Seaver, E. P., Jr.
Segall, S. K.
Senecal, R. E.
Senesac, A. N.
Shanks, Charles
Spiva, Charles
Sterns, A. H.
Stevens, H. L.
Taveira, A. J.
Wheeler, E. H.
Winslow, B. S.
Wise, J. M.
Young, E. W.

NEW BRAINTREE (Worcester).

NEWBURY (Essex North).

NEWBURYPORT (Essex North).
Bullard, C. W.
Hall, C. F. A.
Hamilton, R. De L.
Healy, T. R.
Hurd, R. C.
Johnson, C. F.
Morse, F. O.
Nason, A. C.
Peter, A. J.
Shaw, J. W.
Snow, F. W.
Thomas, A. F.
Tigh, Frederick
Toppan, R. L.

NEW MARLBOROUGH (Berkshire).

NEW SALEM (Franklin).

NEWTON (Middlesex South).
(See also: Newton Center, Newton Highlands, Newton Upper Falls, Newtonville, West Newton, Auburndale, Chestnut Hill, Waban.)
Cummings, A. C.
Dempsey, J. E.
†Eddy, G. S.
Fawcett, Deborah
Gallagher, T. M.

NEWTON (continued).
James, A. P.
Leary, A. J.
Lothrop, O. A.
Lowry, F. P.
Marston, W. W.
Mellus, Edward
Moore, Howard
Morse, J. L.
O'Donnell, F. M.
Painter, C. F.
Pearson, C. L.
Perkins, F. H.
Rowland, W. D.
Sawyer, E. J.
†Stone, L. R.
Stubbs, F. R.
Tilton, E. E.
Viets, H. R., Jr.
Webber, F. W.
Young, J. H.

Newton Center (NEWTON).
Andrews, E. A.
†Crawford, S. M.
Curtis, R. D.
Dalrymple, S. C.
Ellis, F. E.
Fessenden, C. H.
Friedman, L. V.
Giddings, H. G.
Graves, R. C.
Lancaster, W. B.
Leonard, E. De W.
†Loring, R. P.
Lyon, A. B.
May, G. E.
Nielsen, E. B.
Smith-Petersen, M. N.
Watters, Henry
West, G. L.
Wright, Mary

Newton Highlands (NEWTON).
Bartlett, P. C.
Bowers, G. F. H.
Mellen, E. W. A.
Thompson, C. A.
Webber, W. G.
Withee, F. E.

Newton Upper Falls (NEWTON).
Hoey, W. H.
McOwen, W. H.

Newtonville (NEWTON).
Baker, D. E.
Barrow, A. R.
Chamberlin, H. A.
Clark, C. W.
Clark, F. R.
Fried, A. R.
Gleason, M. E.
Greenwood, A. M.
Howard, P. B.
Hunt, H. O.
†Hunt, W. O.
Miner, L. M. S.
Thayer, H. W.
Walker, W. W.
†Webber, S. G.
Wood, B. E.
Young, E. W.

Nonquitt (DARTMOUTH).

NORFOLK (Norfolk).

Norfolk Downs (QUINCY).
Brickett, B. H.

North Abington (ABINGTON).
Curtin, J. F.
Rand, R. B.
Wheatley, F. G.

NORTH ADAMS (Berkshire).
Brennan, J. P.
Brown, M. M.
Brown, O. J.
Bunce, J. W.
Carpenter, R. J.
Crawford, J. W.
Crofts, N. M.
Curran, A. M.
Curran, G. L.
Curran, W. L.
Gangemi, M. A.
Hobbie, J. R.
†Matte, J. H. A.
O'Hara, F. J.
Riley, J. H.
Stafford, F. D.
Thompson, G. H.
Vrooman, E. M.
Wright, C. W.

North Amherst (AMHERST).
Durgin, L. N.

NORTHAMPTON (Hampshire).
(See also: Florence.)
Blair, O. R.
Bober, B. A.
Brown, E. W.
Carriden, T. F.
Clark, S. A.
Cobb, C. T.
Collins, J. D.
Collins, W. J.
Cooney, M. E.
Copeland, E. H.
Dole, M. P.
Dow, F. E.
Doyle, F. W.
Fallon, J. D.
†Gardner, C. R.
Gilman, Florence
Hanson, J. G.
Hayes, J. E.
Houston, J. A.
Hudnut, P. A.
Janes, B. F., Jr.
Kenney, T. H.
Minshall, A. G.
O'Keefe, Abby M.
Shores, H. T.
Thomas, E. E.
Whitman, L. O.
Whitney, E. W.
Whitney, Harriet W.

NORTH ANDOVER (Essex North).
Atkinson, F. C.
Kittredge, Joseph
Smith, F. S.

NORTH ATTLEBOROUGH (Bristol North)
Carley, F. J.
Gerould, J. B.
Shoemaker, A. B.

North Billerica (BILLERICA).

NORTHBOROUGH (Worcester).
†Barnes, H. J.
Stanley, J. M.

NORTHBRIDGE (Worcester).
(See also: Whitinsville.)

NORTH BROOKFIELD (Worcester).
Royal, K. T.

North Chelmsford (CHELMSFORD).
Hoban, J. J.
Phillips, F. E.
Varney, F. E.

North Easton (EASTON).
Porter, R. B.
Stevenson, W. M.

NORTHFIELD (Franklin).
(See also: East Northfield.)
Newton, A. L.
Wood, N. P.

North Grafton (GRAFTON)
Ashmore, B. L.
Clapp, F. H.
Horsman, H. L.
McAuslan, J. L.
Paine, H. L.

North Oxford (OXFORD).
Stone, Byron

NORTH READING (Middlesex East).
MacCorison, C. C.
Reddy, J. W.
Willoughby, E. C.

North Weymouth (WEYMOUTH).
Drake, W. A.
Drake, W. H.

North Wilbraham (WILBRAHAM).
Damon, A. L.

NORTON (Bristol North).
†Round, A. M.

NORWELL (Plymouth).

NORWOOD (Norfolk).
Fenton, A. A.
Field, H. M.
Hagerty, J. J.
Hartwell, A. S.
Johnson, L. F.
Norton, E. C.
O'Toole, T. H.
Riemer, H. B. C.
Sachs, Benjamin

OAKHAM (Worcester).

OAK BLUFFS (Bristol South).

ORANGE (Franklin).
Leach, A. C.
Ten Broeck, S. J.

ORLEANS (Barnstable).
Besse, F. A.

Osterville (BARNSTABLE).
Kinney, D. D'A.

OTIS (Berkshire).

OXFORD (Worcester).
(See also: North Oxford.)
Fletcher, R. S.
Hale, H. F.

PALMER (Hampden).
(See also: Three Rivers).
Hodskins, M. B.
MacLean, D. J.
Moore, G. A.
Schneider, J. P.

PAXTON (Worcester).

PEABODY (Essex South).
Cogan, Edith I.
Foss, R. E.
Foster, H. K.
Hickey, J. J.

PEABODY (continued).
Jordan, J. F.
Kelley, L. K.
Kennard, H. D.
Manoogian, B. J.
Murphy, J. W. P.
Pomeroy, H. S.
†Shanahan, John
Tucker, S. C.
Varney, E. M.

PELHAM (Hampshire).
Perry, H. B.

PEMBROKE (Plymouth).
(See also: Bryantville.)

PEPPERELL (Middlesex North).
Heald, C. G.
Qua, L. R.

PERU (Berkshire).

PETERSHAM (Worcester North).
†Brooks, L. S.

PHILLIPSTON (Worcester North).

Pigeon Cove (ROCKPORT).
Baker, H. N.

PITTSFIELD (Berkshire).
Adeson, Garvey
Bartlett, O. L.
Blanchard, R. H.
Boland, J. J.
†Burton, S. C.
Colt, Henry
Currier, W. H.
Dodd, I. S. F.
Downey, H. J.
Eisner, M. S.
England, A. C.
Finkelstein, Nathan
Flournoy, Thomas
Frawley, W. T.
French, L. M.
Hennelly, T. P.
Howard, E. H.
Howe, J. D.
Hunt, G. P.
Kelly, W. P.
†Langlois, J. A.
†Leavitt, W. W.
Leonard, Z. L.
Leslie, C. T.
Littlewood, Thomas
Mayberry, F. E.
Mellen, H. G.
Mercer, W. J.
Merrill, A. P.
Millet, W. A.
Norton, T. J.
Paddock, B. W.
†Paddock, W. L.
Richardson, C. H.
Roberts, F. A.
Roe, J. C.
Roney, H. B.
St. Marie, Philippe
Schneider,
Schwager, Solomon
Shipton, G. N.
Strongman, B. T.
Sullivan, J. A.
Taylor, E. H.
Thomes, J. B.
Tracy, W. L.
Walker, M. H., Jr.
Woodruff, R. A.

PLAINFIELD (Hampshire).

PLYMOUTH (Plymouth).
Brown, W. G.
Burns, H. H.
Churchill, J. D.
Hill, E. D.
Hitchcock, H. R.
Jackson, G. H.
Reed, L. B.

PLYMPTON (Plymouth).

Pocasset (BOURNE).
Briggs, F. M.
Wagner, H. S.

PRESCOTT (Hampshire).

PRINCETON (Worcester).

PROVINCETOWN (Barnstable).
Birge, E. F.
Birge, W. S.
Cass, F. O.
Corea, G. T.
Curley, C. P.
Heibert, D. H.

QUINCY (Norfolk South).
(See also: Atlantic, West Quincy, Wollaston, Norfolk Downs.)
Ahlstrom, Hjalmar
Ash, J. H.
Ash, R. M.
Burke, F. R.
Cook, J. H.
Diehl, H. E.
Doble, E. E.
Ellsworth, S. W.
Fitzgerald, E. B.
Hardwick, S. C.
Harkins, W. J., Jr.
Hunting, N. S.
Hurley, W. C. R.
Jones, F. E.
Knowlton, J. E.
Lynch, C. J.
McCausland, W. J.
MacLeod, J. M.
Middleton, W. J.
Reardon, B. D.
Ryder, G. H.
Sargent, W. L.
Sheahan, G. M.
Whitehouse, E. D.

RANDOLPH (Norfolk South).
Granger, F. C.
Higgins, G. V.
Myrick, A. W.

RAYNHAM (Bristol North).

READING (Middlesex East).
Brown, W. J.
Dow, G. F.
Halligan, E. M.
Henderson, C. R.
Howard, H. B.
Howard, M. P.
Remick, S. H.
Richmond, E. D.
Smalley, F. L.

REHOBOTH (Bristol North).

REVERE (Suffolk).
Andrews, F. F.
Bond, W. G.

REVERE (continued).
Cooper, O. A.
†Cummings, E. F.
Iovanna, Nicholas
Morris, J. S.
Rosen, Edward
Rowe, F. E.
Sandler, F. F.
Siegal, Louis
Silbermann, Maurice
Skirball, J. J.
Skirball, L. I.
Walker, William
Walsh, J. E.
Wheeler, W. D.
Wilkins, G. A.

RICHMOND (Berkshire).

Rochdale (LEICESTER).
Leach, E. M.
†Leach, H. M.

ROCHESTER (Bristol South).

ROCKLAND (Plymouth).
Colgate, C. H., Jr.
Corey, F. H.
Dunn, J. H.
Frame, Joseph
Knight, C. E.
Osgood, Gilman.

ROCKPORT (Essex South).
(See also: Pigeon Cove.)
Cleaves, E. E.
Tupper, A. M.

Roslindale (Norfolk) (BOSTON).
(See also: Forest Hills.)
Allen, A. N.
Blood, G. F.
Cunningham, R. A.
Ford, J. F.
Hurley, D. J.
King, N. J. Q.
Lovesey, B. E.
Lynch, D. L.
McNally, W. J.
St. Denis, J. N.
Sawyer, A. R.
†Sawyer, E. LeR.
Spelman, M. H.
Steele, A. E.
Stevens, Seriah
Swift, Robert

ROWE (Franklin).

ROWLEY (Essex North).
Collins, F. L.

Roxbury (Norfolk) (BOSTON).
Abbe, E. M.
Adams, John
Addelson, Nathan
Alcazar, Izak
Barry, J. H.
Bartlett, W. O.
Berkowitz, Arthur
Brownrigg, J. S.
Calderwood, E. S.
Callanan, F. J.
Callanan, S. A.
Casey, C. A.
Clement, G. W.
Cohen, M. M.
Colmes, Abraham
Coyne, T. J.
Cronin, M. J.
Cushman, G. T.
Daly, B. T.

Roxbury (continued).
Davidson, K. M.
Deitch, John
Edelstein, Samuel
†Edson, P. O'M.
Emery, W. H.
Fein, Harry
Finkel, H. S.
Frank, J. R.
Frank, Morris
Galligan, E. T.
Gavin, J. H.
Gerstein, Maurice
Glunts, David
Goldman, Harry
Goodman, Samuel
Gorin, Nathan
Gray, A. M.
Gray, E. T.
Green, Hyman
Greenberg, B. E.
Greene, W. H.
Hall, J. B., Jr.
Hamilton, A. L.
Harvey, W. W.
Hermann, O. J.
Hodges, A. D.
Holzman, Joseph
Horrax, Gilbert
Hubbard, Eliot, Jr.
Hurwitz, A. J.
Jankalson, I. R.
Johnson, D. J.
Johnson, H. L.
Keeler, W. B.
Keenan, J. A.
Knowlton, C. D.
Konikow, M. J.
Laserson, Joseph
Levine, H. B.
Littlefield, S. H.
Louis, L. J.
Lucas, J. D.
Luftig, Jacob
Lurie, M. H.
Macdonald, C. W.
Macdonald, F. C.
Marcus, Jacob
Martin, Edward
Martin, H. W.
Mason, G. McC.
May, J. S.
McCrudden, F. H.
McLaughlin, J. I.
Mintz, S. C.
Moulton, A. T.
Murphy, E. F.
Murphy, T. J.
Olin, Harry
O'Neil, E. E.
Parker, C. C., Jr.
Parkins, L. E.
Patch, W. T.
Peabody, F. W.
†Pigeon, J. C. D.
Powers, E. P.
Pratt, E. A.
Raeder, O. J.
Rapoport, Boris
Richardson, Anna G.
Richmond, Simon
Robbins, Herman
Robins, S. A.
Robinson, B. H.
Rubin, S. H.
Sanborn, J. W.
Schloss, O. M.
Schmidt, F. S.
Scott, G. H.
Shain, A. I.
Shay, C. E.

Roxbury (continued).
Shay, T. M.
Silberg, M. A.
Snow, F. S.
Steinberg, Naaman
Stetson, F. W.
Sturgis, C. C.
Sughrue, D. F.
Sullivan, J. L.
Sundelöff, E. M. E.
Taylor, F. L.
Teh Tso, Ernest
Thayer, Eugene
Ullian, L. J.
Wallace, John
Wein, B. M.
†Wescott, W. H.
White, H. W.
White, J. W.
White, W. A.
Wiggin, S. C.
Winn, C. H.
Witte, M. E.
Wood, W. F.
Young, R. R.
Zundell, S. C.

ROYALSTON (Worcester North).

RUSSELL (Hampden).

RUTLAND (Worcester).
Alley, L. A.
Chamberlain, W. E.
Crane, B. T.
Davidson, W. B.
Emerson, E. B.
Lapham, G. N.

Sagamore (BOURNE).
Curry, E. F.

SALEM (Essex South).
Ahearne, C. A., Jr.
Aronson, Charles
Blair, G. K.
Carrol, H. G.
Clark, DeW. S.
Curtis, C. L.
Donaldson, J. F.
Dunham, R. A.
Dwyer, P. R.
Elliot, H. L.
Field, M. T.
Finnegan, P. J.
Goodell, G. Z.
Gould, C. R.
Hatt, Ednah S.
Hatt, R. N.
Haywood, R. W.
Hennessey, W. W.
Hogan, C. H.
†Kittredge, Thomas
LeBoeuf, A. T.
Lesses, Max
Marchand, Eleanore G.
Marchand, J. C.
McDermott, W. V.
Peirson, E. L.
Phippen, Hardy
Phippen, W. G.
Poirier, Horace
Robbins, F. G.
Rushford, E. A.
Sargent, A. N.
Sheehan, W. J.
†Shreve, O. B.
Simpson, J. E.
Sturgis, B. F., Jr.
Tolman, Henry
Towle, E. D.

SALEM (continued).
Trueman, N. G.
Tucker, G. E.
Wilson, C. M.

SALISBURY (Essex North).

SANDISFIELD (Berkshire).

SANDWICH (Barnstable).
Beale, S. M., Jr.

SAUGUS (Essex South).
(See also: Cliftondale and East Saugus.)
Parcher, G. C.

SAVOY (Berkshire).

Saxonville, (FRAMINGHAM).
Derby, W. P.

SCITUATE (Plymouth)
(See also: Scituate Center, Scituate Harbor.)

Scituate Center (SCITUATE).
Handy, H. T.

Scituate Harbor (SCITUATE).
Alexander, T. B.

SEEKONK (Bristol North).

SHARON (Norfolk).
Griffin, W. A.
Nason, O. C. B.

SHEFFIELD (Berkshire).
Tompkins, B. V.
Wakefield, A. T.

SHELBURNE (Franklin).
(See also: Shelburne Falls).

Shelburne Falls (SHELBURNE).
†Canedy, F. J.
Marble, H. B.
Outhouse, J. S.
†Smith, W. A.
Upton, C. L.

SHERBORN (Middlesex South).

SHIRLEY (Worcester North)

SHREWSBURY (Worcester).
Fipphen, C. W.
Smith, Myrtle

SHUTESBURY (Franklin).

SOMERSET (Bristol South).

SOMERVILLE (Middlesex South)
(See also: West Somerville.)
Bateman, F. E.
Bell, R. D.
†Booth, E. C.
Buffum, H. E.
Carvill, Maude
Caswell, B. H.
Curtis, H. F.
Dailey, E. J.
Dalton, C. H.
Dervin, L. J.
Durell, T. M.
Grandison, L. J.
Hatchett, W. J.
Hodgdon, R. F.
Howard, H. H.
Hughes, G. F.
Jellis, Walter
Jones, F. L.
Lacey, H. O.
Maguire, C. F.
Maguire, E. L.
McCaffrey, C. F.

SOMERVILLE (continued).
McCarty, E. M.
McSweeney, J. H.
Meyer, E. J.
Mills, A. E.
Monahan, E. J.
Mongan, C. E.
Muldoon, M. T.
Newton, E. R.
Newton, F. L. S.
Patterson, W. F.
Place, R. W.
Pote, L. H.
Price, O. J.
Raymond, L. H.
Robbins, E. H.
†Sanborn, E. A.
Sewall, E. F.
Shaw, Francis
Smith, F. G.
Stephens, F. N.
Sylvester, I. E.
Trueman, H. S.
Wagner, E. J.
Walker, H. A.
White, M. W.
Whiting, G. W. W.
Yenetchi, H. A.

South Barre (BARRE).
Douglas, E. S.

SOUTHBOROUGH (Worcester)

South Boston (BOSTON).
†Bancroft, W. B.
Boland, E. S.
Brunick, P. V.
Cross, W. P.
Denning, E. J.
Devine, W. H.
†Doggett, F. F.
Fletcher, R. W.
Hayes, D. P.
Hooper, R. E.
Hurley, E. D.
Jakmauh, P. J.
Katz, Edward
McLaughlin, J. H.
Miniter, F. G.
Morris, G. P.
Redmond, J. W.
Sheehan, W. J.
Sheridan, P. E. A.
Stuart, F. W.
Timmins, E. F.
Tynan, J. P.

South Braintree (BRAINTREE).
Dame, F. R.
Merriam, F. H.
Pillsbury, N. R.
Roach, A. J.
Sullivan, C. A.

SOUTHBRIDGE (Worcester).
Bradford, C. C.
Monroe, N. G.
Olin, F. H.
Pagé, J. G. E.
Reed, W. G.
Simpson, Charles
Waite, L. R.

South Dartmouth (DARTMOUTH).
Cushman, A. B.
Stetson, F. E.

South Deerfield (DEERFIELD).
Suitor, H. A.
Watt, W. G.

South Dennis (DENNIS).
†Davis, C. A.

SOUTH HADLEY (Hampshire).
(See also: South Hadley Falls.)
Lang, H. B.
Underhill, E. C.

South Hadley Falls (SOUTH HADLEY).
Doonan, H. E.
Leland, F. LeR.

South Hamilton (HAMILTON).
Davis, C. H.

South Hanson (HANSON).
Peirce, B. H.

SOUTHAMPTON (Hampshire).

South Lincoln (LINCOLN).
Blodgett, S. H.
Hart, J. S.

South Natick (NATICK).
Hills, C. E.

South Sudbury (SUDBURY).

South Weymouth (WEYMOUTH).
Emerson, G. E.
Granger, K. H.
Tirrell, V. M.

SOUTHWICK (Hampden).

South Yarmouth (YARMOUTH)
Henson, P. P.

SPENCER (Worcester).
Austin, J. C.
Brown, A. W.
Ellison, G. W.
Fowler, J. R.

SPRINGFIELD (Hampden).
(See also: Indian Orchard.)
Adams, W. B.
Andrews, R. E.
Anthony, J. C.
Bacon, T. S.
Baldwin, E. B.
Bates, E. A.
Beauchamp, J. O.
Benner, R. S.
Birnie, J. M.
Boyd, F. P.
Boyer, J. N.
Brigham, F. C.
Brown, Fairy P. P.
Budington, H. F.
Burke, G. H.
Burke, M. A.
Byrnes, H. F.
Byrnes, J. P.
Calkins, C. H.
Calkins, I. R.
Camfill, R. E.
Carleton, Dudley
Carleton, Ralph
Chapin, Delia L.
Chapin, L. D.
Chapin, W. A. R.
Chapin, W. H.
Chapman, C. R.
Chereskin, J. L.
†Clark, David
Comins, J. B.
Cort, P. M.
Crittenden, G. A.
Cullen, C. A.
Dalton, G. F.
Davidson, H. J. D.
Davis, E. L.
Davis, F. D.
DeMarco, T. A.

SPRINGFIELD (continued).
Derby, W. P.
Dexter, F. F.
Dillon, M. J.
Downey, C. J.
Driscoll, De C. J.
Dubois, E. C.
Dutton, F. K.
Dwyer, J. E., Jr.
Eastman, A. C.
†Edes, R. T.
Edgelow, A. F. G.
Everett, F. L.
Foley, J. D.
Foss, G. H.
Freligh, C. A.
Gates, E. A.
Gaylord, J. F.
Gerrard, C. C.
Gilchriest, B. F.
Gilchrist, J. M.
Glickman, Alfred
Glickman, Helene S.
Goodell, William
Guild, E. H.
Hagler, Frederic
Harriman, D. E.
Herrick, J. T.
Hewitt, C. E.
Hill, I. C.
Hillard, J. P.
Holmes, C. McL.
Holmes, James
Hopkins, F. E.
Hopkins, F. S.
Horrigan, A. J.
Hosmer, M. F.
Hubbard, G. W.
Irwin, V. J.
Irwin, V. J., Jr.
Jones, F. D.
Judd, E. H.
Jurist, Charles
Keefe, D. E.
Kilroy, Philip
Kinloch, R. A.
LaRochelle, A. H.
La Rochelle, F. D.
Leary, W. C.
Lewis, S. A.
Lynch, C. F.
Lynch, P. M.
Mace, R. G.
Mahoney, E. J.
Martin, H. C.
†McClean, G. C.
McGinity, J. T.
McKechnie, F. J.
McLaughlin, J. F.
Merritt, V. S.
Moody, F. F.
Mulcahy, W. E.
Mullen, W. J.
Myers, E. Y.
Naurison, J. Z.
Neill, Roberta E.
†Nims, E. B.
Ober, R. B.
Overlander, J. E.
Parmelee, W. J.
Paul, S. J.
Peck, R. H.
Polak, I. B.
Quinn, J. H.
Rabinovitz, Bernard
Raleigh, W. M.
Rice, A. G.
†Rice, A. R.
Rice, H. E.

SPRINGFIELD (continued).
Ritter, Henry
Roberts, H. L.
Rochford, R. A.
Rood, A. D.
Rumrill, S. D.
Russell, S. J.
Russell, W. B.
Ryan, S. E.
Sannella, Salvatore
Schadt, G. L.
Schillander, C. A.
Scholtz, S. B.
Seaman, J. A.
Seelye, R. H.
Segal, Samuel, Jr.
Slutskin, M. L.
Smith, H. L.
Spaid, C. J.
Sporn, Abram
†Stebbins, G. S.
Stoddard, M. J.
Street, C. E.
Streeter, J. F.
Sullivan, E. C.
Sweet, F. B.
Tober, J. B.
Tracy, J. M.
Van Allen, H. W.
Van Gaasbeek, G. H.
Walker, C. B.
Weiser, W. R.
Weston, G. D.
Wheet, H. R.
Whelan, E. V.
White, B. P.
†Wilbur, S. M.
Wilcox, H. H.
Wilder, W. O.
†Woods, G. L.

State Farm (BRIDGEWATER).
Carlisle, F. H.
Skvirsky, S. L.
Weller, J. H.

STERLING (Worcester).

STOCKBRIDGE (Berkshire).
Downing, F. C.
Klein, A. W.
Lunt, L. K.
Riggs, A. F.
Stockwell, H. E.

STONEHAM (Middlesex East).
Blenkhorn, James
Hersam, N. P.
Kerrigan, J. H.
Nickerson, G. W.
Park, F. E.
Sheehan, M. D.

STOUGHTON (Plymouth).
Doherty, H. L.
Faxon, W. O.

STOW (Middlesex South).

STURBRIDGE (Worcester).
(See also: Fiskdale.)

SUDBURY (Middlesex South).
(See also: South Sudbury.)

SUNDERLAND (Franklin).
Moline, Charles

SUTTON (Worcester).

SWAMPSCOTT (Essex South).
Bangs, C. H.
Bennett, H. P
Bicknell, R. E.
Godfrey, J. W.
Grimes, Loring
Hutton, W. A.
Jones, L. A.
Lowd, H. M.

SWANSEA (Bristol South).

TAUNTON (Bristol North).
(See also: East Taunton.)
Atwood, C. A.
Baker, H. B.
Beaulieu, F. X.
Bolton, C. J.
Carey, F. A.
Clark, T. F.
Crandell, A. R.
Cusick, T. F.
Dean, R. D.
†Deane, A. S.
Dexter, R. B.
Fox, W. Y.
Galligan, E. J.
Gillon, C. J.
Greene, R. A.
Hubbard, F. A.
Learoyd, C. B.
MacDonald, D. F.
McGraw, A. J.
McNamara, J. I.
Monette, C. J.
Murphy, Emily F.
Murphy, F. A.
Murphy, J. B.
Murphy, J. L.
O'Brien, J. F.
Pierce-Higgins, Eudora
Robinson, T. J.
Roderick, C. E.
Sayles, J. B.
Tartakoff, Samuel
Thompson, J. J.
White, H. A.

TEMPLETON (Worcester North).
(See also: Baldwinsville.)
Fuller, A. H.

TEWKSBURY (Middlesex North).
Hanson, W. T.
Larrabee, H. M.
Nichols, J. H.
Peirce, G. A.
Perry, Sherman
Webber, I. M.

Three Rivers (PALMER).
Giroux, Charles
Jewett, E. P.
Miller, S. O.

TISBURY (Bristol South). No P. O.
Post Office address, Vineyard Haven.
Mayhew, O. S.
Savage, R. E.

TOLLAND (Hampden).

TOPSFIELD (Essex South).
Jenkins, T. L.
Sanborn, Byron

TOWNSEND (Worcester North).
(See also: West Townsend.)

TRURO (Barnstable).

Turner's Falls (MONTAGUE).
Hughes, E. H.
Leary, P. F.
McGillicuddy, R. A.
Pelletier, W. J.
Vinal, C. R.

TYNGSBOROUGH (Middlesex North).
Gage, J. A.
Lambert, F. De F.

TYRINGHAM (Berkshire).

UPTON (Worcester).

UXBRIDGE (Worcester).
Goddard, F. C.
Griswold, M. L.
Johnson, W. L.
Ledbury, J. W.
Little, G. T.

Waban (NEWTON).
Bessey, E. E.
Darling, C. B.
Guibord, Alberta S. B.
Hosley, W. A.
Lougee, F. T.
McGee, F. M.
Nutter, D. G.

WAKEFIELD (Middlesex East).
Allison, C. E.
Bouvé, H. H.
Crittenden, S. W.
Crosby, L. M.
De Wolf, C. W.
†Dutton, Charles
Dutton, Richard
Elder, F. O.
Flett, Penelope McN.
Montague, C. E.
Richardson, I. W.
Sopher, C. L.
Tyzzer, E. E.
Wells, E. H.
Woodbury, F. T.

WALES (Hampden).

WALPOLE (Norfolk).
Connell, T. M.
Fuller, F. H.

WALTHAM (Middlesex South).
Behrman, R. A.
Bell, Conrad
Brackett, N. P.
Collins, Richard
Cousins, N. W.
Dascombe, O. L.
Dennen, R. W.
Fraim, I. W.
Fuller, C. B.
Gallagher, J. F.
Hinchey, Richard
Holbrook, Bradbury
Hoyt, W. S.
Jarvis, W. F.
Jennings, J. G.
Lewis, J. P.
MacDonald, F. L.
Mackenzie, R. C.
McCormick, C. J.
Mosher, M. J.
O'Hara, Dwight
Porter, C. T.
Stiles, F. M.
Taylor, R. A.
Willis, C. A.
Wood, H. A.
Worcester, Alfred
Young, A. R.

Waquoit (FALMOUTH).
Jones, L. C.

WARE (Hampshire).
Gafney, H. D.
Pearson, M. W.
Ryan, D. M.

WAREHAM (Bristol South).
Morse, C. E.
Stillman, R. D.

WARREN (Worcester).
DeLand, C. A.
†Phelps, O. W.

WARWICK (Franklin).
Taylor, G. L.

WASHINGTON (Berkshire).

WATERTOWN (Middlesex South).
Chase, C. O.
Creely, O. S.
Daniels, L. R.
†Davenport, B. F.
Gallupe, H. Q.
Higginbotham, F. A.
King, A. E.
Loring, B. T.
Lucy, J. J.
Quinby, R. S.
Shirley, J. N.
Toppan, A. B.

Waverley (BELMONT).
Bunker, S. M.
Clark, L. B.
Fernald, W. E.
Hoch, T. A.
Hopkins, L. T.
Packard, F. H.
Raymond, C. S.
Wallace, A. M.
Warren, L. M.
Woodill, E. E.

WAYLAND (Middlesex South).
(See also: Cochituate).
Bill, J. P.
Edwards, M. R.

WEBSTER (Worcester).
Bragg, L. R.
Currie, I. M.
Cutler, M. F.
Généreaux, J. O.
Hart, G. F.
Littlefield, G. C.
Plouffe, B. L.
Roy, J. N.
Saunders, T. H.
Sullivan, J. C.

WELLESLEY (Norfolk).
(See also: Wellesley Hills.)
Anthony, G. C.
Bancroft, E. A.
Burton, O. A.
Gregg, Donald
Hamilton, W. F.
Marsh, Albert
Raymond, K. P.
†Stone, M. C.
White, L. E.

Wellesley Hills (WELLESLEY).
Garland, E. E.
Greenwood, Allen
†Hazelton, I. H.
Hewins, P. W.
Jones, G. N.

Wellesley Hills (continued).
Lichtenthaeler, M. E.
†Macdonald, W. L.
Schofield, O. L.
Stanwood, F. A.

WELLFLEET (Barnstable).
Bell, C. J.
Canedy, F. S.

WENDELL (Franklin).

WENHAM (Essex South).

WESTBOROUGH (Worcester).
Ayer, T. H.
Cilley, D. P.
Knight, C. S.
Lindsay, J. I.
Mahoney, W. F.
Newton, R. S.

WEST BOYLSTON (Worcester).
Trask, H. W.

WEST BRIDGEWATER (Plymouth).

WEST BROOKFIELD (Worcester).

West Deerfield (DEERFIELD).
Clark, W. K.

West Dennis (DENNIS).
Osborne, E. S.

WESTFIELD (Hampden).
Atwater, J. B.
†Brace, G. W.
Chadwick, H. D.
Chase, H. B.
Chisholm, M. D.
Clark, F. T.
Douglas, A. J.
Janes, G. H.
Marr, R. McC.
Noble, A. F.
Smith, E. S.

WESTFORD (Middlesex North).
(See also: Graniteville.)
Coburn, H. R.
Packard, Fabyan

WESTHAMPTON (Hampshire).

West Harwich (HARWICH).
Nickerson, J. P.

West Medford (MEDFORD).
Bean, C. F. K.
Drake, R. A.
Easter, E. F.
Wilkins, S. H.

West Medway (MEDWAY).
Butler, Samuel

WESTMINSTER (Worcester North).
Mossman, George

WEST NEWBURY (Essex North).
Orcutt, W. L.

West Newton (NEWTON).
Atkinson, L. D. R.
Blackett, C. W., Jr.
Brown, J. H.
Chandler, Harold B.
Chandler, Henry B.
Fisher, I. J.
Hammond, H. W.
Jack, L. H.
Lowe, F. M.
Macomber, Donald
Paine, N. E.

West Newton (continued).
Paul, F. H., Jr.
Sherman, F. M.
Wells, D. W.

WESTON (Middlesex South).
(See also: Kendal Green.)
Robbins, Chandler
Van Nüys, Fresenius

WESTPORT (Bristol South).
Burt, E. W.

West Quincy (QUINCY).
Dion, T. J.

West Roxbury (*Roxbury*) (BOSTON).
Begg, A. S.
Cruickshank, F. S.
Gorham, G. H.
Hamilton, B. E.
Hodgson, J. S.
Howell, W. W.
Jillson, F. C.
Knight, C. L.
Knudson, M. M.
Leard, J. S. H.
Pierce, A. H.
Reagh, A. L.
Shadman, A. J.
Stevens, H. B.
Watters, W. H.

West Somerville (SOMERVILLE).
Blake, A. H.
Bond, W. L.
Bryant, G. W.
Cholerton, Herbert
Finnerty, C. W.
Gillis, J. E.
Liverpool, C. H.
McLean, J. A.
MacMillan, A. S.
MacMillan, L. H.
Mahoney, G. C.
Miles, G. A.
Pillsbury, E. D.
Richardson, C. A. C.
Ruston, W. D.
Shanahan, T. J.
Sylvester, N. R., Jr.

WEST SPRINGFIELD (Hampden).
(See also: Mittineague.)
Bostick, W. J.
Cavanaugh, T. E.
Corcoran, G. B.

WEST STOCKBRIDGE (Berkshire).
Parks, S. H.

WEST TISBURY (Bristol South).

West Townsend (TOWNSEND).
Ely, R. S.

WESTWOOD (Norfolk).
Hammond, W. J.

WEYMOUTH (Norfolk South).
(See also: East, North and South Weymouth.)
Jacoby, Rudolph
Pease, L. W.

WHATELY (Franklin).

Whitinsville (NORTHBRIDGE).
Balmer, W. E.
Barry, E. W.
Harriman, C. H.

WHITMAN (Plymouth).
Beaulieu, E. J.
Hanley, F. J.
Lovell, C. E.
Pulsifer, W. H.
Shaw, T. W.

WILBRAHAM (Hampden).
(See also: North Wilbraham.)

WILLIAMSBURG (Hampshire).
(See also: Haydenville.)
†Hayes, J. G.

WILLIAMSTOWN (Berkshire).
(See also: Blackinton.)
Adriance, Vanderpoel
Goss, A. V.
Howard, F. H.
McWilliams, N. B.
Olds, F. W.

WILLIMANSETT (CHICOPEE).
Mead, F. A.

WILMINGTON (Middlesex East)
Buck, W. E.
Buzzell, D. T.

WINCHENDON (Worcester North).
Henry, J. G.
Kenney, C. B.
Kenney, W. C.
Pelletier, A. G.
Sullivan, M. G.

WINCHESTER (Middlesex East).
Blaisdell, J. H.
Brown, A. L.
Cummings, M. A.
Cunningham, A. R.
Deal, E. E.
Dennett, D. C.
Emery, R. L.
Gale, H. A.
Hammond, Philip
†Hildreth, J. L.
Lowell, W. H.
Mead, G. N. P.
Ordway, C. E.
†Putnam, J. M.
Putnam, Ralph
Robb, Hunter
Simon, H. F.
Tozier, C. H.

WINDSOR (Berkshire).

WINTHROP (Suffolk).
Carey, B. W.
Coates, E. A., Jr.
Dickinson, G. W.
Grainger, E. J.
†Grainger, W. H.
Johnson, O. E.
Lovell, Martha E.
Metcalf, Richard
Parker, R. B.
Porter, W. J.
Segal-Roitman, Jennie
Soule, H. J.

WOBURN (Middlesex East).
Bixby, J. P.
Carroll, J. P.
Caulfield, T. E.
Chalmers, Robert
Conlin, R. E.
Hutchings, J. H.
Keleher, W. H.
Kelly, E. P.
Lane, C. G.
O'Brien, C. T.
Stewart, V. C.
West, F. O.
Wilcox, J. M.

Wollaston (QUINCY).
Adams, C. S.
Crawford, L. P.

Wollaston (continued).
Curtis, W. G.
Funnell, W. G.
Johnson, E. R.
†Phipps, W. A.
Smith, E. E.

WORCESTER (Worcester).
Adamian, P. A.
Adams, D. S.
Albee, G. M.
Alton, B. H.
Andrews, B. F.
Atwood, A. W.
Ayers, C. E.
Baff, Max
Baker, F. H.
Balcom, K. I.
Barnes, J. A.
Barrell, M. E.
Belisle, E. S.
Bergin, S. A.
Berry, Gordon
Berry, J. C.
Bieberbach, W. D.
Bigelow, E. B.
Boyden, A. H.
Brennan, J. J.
Browder, N. C.
Brown, G. C.
Bryan, W. A.
Bryant, Frederick
Burley, B. T.
Butler, F. J.
Byrne, C. J.
Cahill, J. W.
Carney, P. J.
Cassels, L. R.
Charteris, M. A.
Clark, W. I., Jr.
Cobb, G. N.
Colberg, P. A.
Conlin, M. G.
Cook, P. H.
Cottle, L. R.
Croissant, C. A.
Cronin, T. J.
Cross, A. E.
Cummings, J. J.
Cunningham, T. P.
Curran, J. F.
Cutler, R. W.
Daudelin, S. A.
Deering, G. E.
Delahanty, W. J.
Denning, W. E.
Disbrow, E. P.
Dix, G. A.
Dolan, W. E.
Donoghue, J. J.
Donohue, J. J.
Doray, F. L.
Drew, C. A.
Ducharme, A. N.
Dudley, O. A.
Duggan, J. T.
Duval, L. E.
Ellis, R. W.
Emerson, B. K.
Emery, G. E.
Estabrook, C. T.
Everett, O. H.
Fallon, M. F.
Farnham, J. M. W.
Fay, F. G.
Fielding, B. I.
Fish, R. C.
Fisher, E. A.
Fitzgerald, C. P.
Flynn, J. J.
Fogerty, W. C.

WORCESTER (continued).
Foley, T. J.
Fox, M. B.
Fryburg, C. A.
Gage, Homer
George, F. W.
Getchell, A. C.
Gibby, H. J.
Grant, W. M.
Greene, R. W.
Haigh, G. W.
Halloran, E. J.
Halloran, M. J.
Harkins, J. F.
Harriman, F. E.
Harrington, W. W.
Harris, W. C.
Harrower, David
Hart, F. D.
Hartnett, J. H.
Haviland, W. C.
Hayden, J. J.
Herrick, Van Buren
Hill, G. H.
Holmes, M. S.
Holzer, W. F.
Hunt, E. L.
Jensen, W. C.
†Jordan, G. A.
Jordan, M. M.
Kable, J. D.
Kaufman, M. F.
Kenney, T. F.
Khoury, Kamel
Kinnicutt, Roger
Knowlton, F. E. H.
Langill, M. H.
Lazarus, Louis
Leib, E. R.
Leland, L. P.
Lemaire, W. W.
Lewis, E. S.
Lincoln, G. C.
Lincoln, Merrick
Loftus, J. T.
Lovell, D. B.
Lussier, C. A.
Lynch, W. F.
MacFadyen, J. A.
MacKerrow, H. G.
Magune, F. L.
Marsh, A. W.
Mason, B. H.
Masten, C. H.
Mathews, R. F.
McClusky, H. L.
McDavett, J. J.
McDonald, J. W.
McEvoy, T. E.
McGillicuddy, J. T.
McKibben, W. W.
McSheehy, T. C.
Melick, J. M.
Messier, A. E.
Miller, L. C.
Moses, A. R.
Mulhern, J. P.
Murphy, A. F.
Nichols, A. G.
Nightingale, James
Nugent, A. J.
O'Brien, T. F.
O'Callaghan, M. V.
O'Connell, A. E.
O'Connor, A. S.
O'Connor, J. F.
O'Connor, J. W.
O'Day, G. F.
O'Meara, J. W.
O'Meara, M. J.
Osborne, C. A.

WORCESTER (continued).
Paglia, J. J., Jr.
Parker, E. L.
Perkins, R. S.
Peterson, C. A.
Peterson, H. O.
Phelps, O. D.
Pofcher, E. H.
Power, G. A.
†Quinby, H. M.
Randall, C. W.
Raymond, A. D.
Rice, J. E.
Rice, K. H.
Ricker, C. H.
Rochette, E. C.
Rockwell, A. E. P.
Rockwood, E. M.
Rooney, J. F.
Rose, W. H.
Salmon, C. A.
Schofield, R. W.
Seelye, W. C.
Shannahan, R. J.
Shattuck, A. M.
Shaw, T. B.
Shea, P. O.
Simmons, E. B.
Simmons, H. C.
Simmons, H. L.
Smith, E. E.
Smith, J. A.
Sparrow, C. A.
Stansfield, O. H.
Stapleton, R. H.
Stevens, C. B.
Stowell, F. E.
Swan, R. W.
Swasey, Edward
Talbot, J. E.
Taylor, James, Jr.
Tripp, G. A.
Trowbridge, E. H.
Voorhis, Kathalyn
Waite, A. J.
Ward, G. O.
Ward, J. C.
Ward, R. J.
Watkins, R. P.
West, G. F.
Wheeler, C. D.
Wheeler, Leonard
Whitaker, C. W.
†White, Levi
Williams, C. A.
Williams, F. R.
Woodward, L. A.
Woodward, L. F.
Woodward, S. B.
†Workman, W. H.
Yoosuf, A. K.

WORTHINGTON (Hampshire)

WRENTHAM (Norfolk).
Dayton, N. A.
Gustin, Genevieve
Libby, Mildred A.
Patterson, Alice M.
Wallace, G. L.

YARMOUTH (Barnstable).
(See also: South Yarmouth, Yarmouth Port.)

Yarmouth Port (YARMOUTH).
Hart, H. B.

NON-RESIDENTS, BY STATES AND COUNTRIES

ARIZONA.

Metcalf, B. H., Phoenix.

ARKANSAS.

Walker, L. M., North Little Rock.

CALIFORNIA.

Boyd, S. G., San Francisco.
Cleaves, Helen T., Pacific Grove.
†Crocker, S. E., Los Angeles.
DeLangle, C. P., Yountville.
Galleani, Ilia, San Francisco.
Galvin, A. H., Anaheim.
Goss, F. W., Sacramento.
Lorrimer Felix, Los Angeles.
Lucas, W. P., San Francisco.
Mansur, L. W., Los Angeles.
Means, P. C., Santa Barbara.
Metcalf, J. T., Los Angeles.
Shea, J. J., San Diego
Stevens, H. E. E., Burbank.
Towle, C. C., Santa Barbara.
White, J. R., Oakland.
†Williams, C. C., Los Angeles.

COLORADO.

Cary, F. H., Denver.
Chadbourne, A. P., Denver.
Cheley, G. E., Denver.
Cunningham, T. D., Denver.
Hartwell, J. B., Colorado Springs.
Partington, C. B., Denver.

CONNECTICUT.

†Bragdon, G. A., Middletown.
Browne, W. T., Norwich.
Clark, J. D., Abington.
Coon, W. H., Bridgeport.
Currier, C. R., New Haven.
Delano, Samuel, Hartford.
Hersey, H. W., New Haven.
LaMoure, C. T. E., Mansfield Depot.
Lanpher, H. A., Hartford.
Loewe, L. J., Middleton.
Osborn, S. H., Hartford.
†Page, C. W., Hartford.
Pease, E. A., Westbrook.
Perry, C. E., Hartford.
Vershbow, Nathan, Hartford.
Whiteside, G. S., New Haven.
Whitney, R. L., Cromwell.

DISTRICT OF COLUMBIA.

Bardwell, F. A., Washington.
Coupal, J. F., Washington.
Gay, W. M., Washington.
Lally, W. J., Washington.
MacIntyre, W. A., Washington.
Richardson, H. K., Washington.
†Stephenson, F. B., Washington.

FLORIDA.

Chase, J. J., St. Petersburg.
Osgood, G. E., St. Petersburg.
Potter, J. C., Sanford.

GEORGIA.

Comey, P. P., Augusta.
Korb, Harry, Savannah.
Wetherbee, Roswell, Putney

HAWAII.

Bliss, G. S., Pearl City.
Stevens, S. E., Honolulu.

ILLINOIS.

Adler, H. M., Chicago.
Cassidy, F. C., Chicago.
Hopkins, J. W., Hinsdale.
Woodward, W. C., Chicago.

INDIANA.

Gilfillan, D. R., Marion.

IOWA.

Carr, Gladys L., Dubuque.
Curtis, H. F., Charles City.
Lowrey, L. G., Iowa City.

MAINE.

Allen, S. W., York Harbor.
Averill, G. G., Waterville.
Cox, S. F. Vanceboro.
Eastman, T. J., South Berwick.
†Flood, Everett, Friendship.
Hall, W. D., Port Clyde.
Jackson, F. W., Jefferson.
Killam, F. H., Brownville.
Morrison, A. B., Weeks' Mills.
O'Brien, C. R., Bangor.
Osgood, G. E., Wells.
Reynolds, R. L., Waterville.
Stone, G. H., Bangor.
Thompson, H. E., Bangor.
Whipple, F. H., Portland.

MARYLAND.

Burwell, C. S., Jr., Baltimore.
Claffy, J. M., Millersville.
Looney, J. M., Towson.

MICHIGAN.

Cabot, Hugh, Ann Arbor.
Ely, T. W., Alpena.
Gordon, J. H., Detroit.
Howes, W. B., Detroit.
Lyman, W. R., Dowagiac.
Murphy, F. T., Detroit.
Quennell, W. L., Highland Park.
Weyher, R. F., Detroit.

MINNESOTA.

Adler, S. W., Winona.
Boothby, W. M., Rochester.
Cameron, I. L., Minneapolis.
Haines, S. F., Rochester.
†Hayes, C. C., Faribault.
Marcley, W. J., Minneapolis.
McCarty, J. J., Minneapolis.
McRae, A. J., Duluth.
Murphy, A. B., Rochester.
Sedgley, F. R., St. Paul.

MISSOURI.

Bowen, J. F., St. Louis.
Penhallow, D. P., St. Louis.

MONTANA.

Parker, F. H., Hamilton.

NEVADA.

Church, C. H., Tonopah.
Davis, C. H., Battle Mountain.

NEW HAMPSHIRE.

†Balcom, G. F., Swanzey.
Bradford, H. W., Wolfeborough.
Brownrigg, A. E., Nashua.
Clare, W. P., Portsmouth.
Coburn, Fordyce, Wilton.
Faulkner, H. K., Keene.
Gile, J. M., Hanover.
Gilman, C. S., Lakeport.
Graves, R. J., Concord.
Hannaford, C. W., Portsmouth.
Holmes, J. F., Manchester.
†Hood, M. G., Meredith.
Hubbard, O. H., Gilsum.
Johnson, S. C., Franconia.
Kelley, C. M., Concord.
Lacy, W. H., Keene.
MacMillan, A. L., Jr., Concord.
Osgood, George, New Hampton.
Parker, W. A., Lisbon.
Pike, F. W., Portsmouth.
Powell, M. A., Laconia.
Sherburne, A. E., Portsmouth.
Smith, C. S., Manchester.
Stowell, E. C., Marlboro.
Stowell, S. R., Marlboro.
Streeter, H. A., Manchester.
Wallace, A. S., Nashua.
Wilkins, G. C., Manchester.

NEW JERSEY.

Christiernin, C. L., East Orange.
Dunham, H. B., Newark.
Ferguson, R. H., East Orange.
Harvey, J. W., Bayonne.
Kirkwood, A. S., Montclair.
Pierce, G. B., West Orange.
Steele, G. L., Verona.
Woodworth, J. D. R., Hoboken.

NEW YORK.

Anderson, V. V., N. Y. City.
Brown, W. E., N. Y. City.
Carr, E. B., Silver Creek.
Chandler, C. L., The Bronx.
Choate, A. J., Ithaca.
Chronquest, A. P., The Bronx.
Cohen, S. A., N. Y. City.
Coolidge, J. N., N. Y. City.
Duffy, J. J., N. Y. City.
Everett, W. S., N. Y. City.
Faxon, N. W., Rochester.
†Fisher, C. I., N. Y. City.
Fisk, A. L., N. Y. City.
Fiske, E. L., Croton-on-Hudson.
Harris, P. L., Ellis Island.
Holden, E. M., N. Y. City.
Howland, C. A., Schenectady.
Kissock, R. J., N. Y. City.
Laighton, F. M., N. Y. City.
McCarthy, T. F., Jamaica, L. I.
McLellan, W. E., Buffalo.
McPherson, Ross, N. Y. City.
Mernin, M. T., Ellis Island.
Miller, P. F., N. Y. City.
Ogden, J. B., N. Y. City.
Ordway, Thomas, Albany.
Pratt, E. A., Woodhaven, L. I.
Shoninger, L. S., N. Y. City.
Sisco, D. I., N. Y. City.
Smith, S. B., N. Y. City.
Stammers, J. C., N. Y. City.
Stone, J. G., Ossining.
Sullivan, E. A., N. Y. City.
Tibbetts, J. T., Mineola.
Woodbury, W. R., Rochester.

NORTH CAROLINA.

Achorn, J. W., Pine Bluff.

NORTH CAROLINA (continued).
Baker, H. M., Lumberton.
Marr, M. W., Pinehurst.
Packard, G. H., White Rock.

NORTH DAKOTA.
Bush, A. D., Grand Forks.

OHIO.
Brittingham, N. N., Cleveland.
Casey, C. A., Ironton.
Durrie, A. B., Mount Vernon.
Finlayson, A. D., Cleveland.
Foot, N. C., Cincinnati.
Milward, F. W., Jr., Cleveland.
Pratt, M. E., Canton.
Schwab, Emanuel, Cincinnati.

OREGON.
Livingston, W. K., Eugene.

PENNSYLVANIA.
Dobson, W. M., Philadelphia.
Fuller, D. H., Philadelphia.
Gordon, S. F., Philadelphia.
Hyman, A. S., Philadelphia.
Keene, C. H., Harrisburg.
Law, K. H., Erie.
Meredith, F. L., Philadelphia.
Mitchell, H. W., Warren.
Smith, F. S., Pittsburgh.
Smyser, C. J., New Wilmington.
Wheeler, L. A., Wernersville.

RHODE ISLAND.
Albert, L. L., Central Falls.
Borden, G. E., Adamsville.
Boyd, J. F., Providence.
Brennan, T. J., Little Compton.
Butterfield, G. K., Providence.
Coon, G. B., Howard.
Davenport, J. H., Providence.
Devere, F. H., Auburn.
Elkind, H. B., Howard.
Gaffney, M. E., Wallum Lake.
Gerber, Isaac, Providence.
Gosline, H. L., Howard.

RHODE ISLAND (continued).
Hamblet, M. L., Wallum Lake.
Hayes, A. E., Providence.
Holmberg, C. L. M., Woonsocket.
Holt, C. H., Pawtucket.
Jackson, A. W., Providence.
†Keefe, P. H., Providence.
MacLeod, N. M., Newport.
Messinger, H. C., Providence.
Munro, W. L., Providence.
Murphy, E. V., Newport.
O'Meara, J. G., Providence.
Turner, C. S., Providence.

TENNESSEE.
Mann, D. E., Johnson City.
Tedford, Ada H., Knoxville.

TEXAS.
Cutter, T. T., San Antonio.
Simpson, C. M., Dallas.
Tomkies, J. S., Dallas.

UTAH.
Chaffin, G. L., Farmington.

VERMONT.
Bailey, W. C., Woodstock.
Crandall, W. M., Ft. Ethan Allen.
Eliot, H. W., Manchester.
Jackson, R. C., Brattleboro.
Marshall, A. T., Chelsea.
Webster, G. A., Brattleboro.

WASHINGTON.
Greenough, C. M., Cheney.

WISCONSIN.
Brown, Percy, Madison.
Greeley, H. P., Madison.
McGrath, B. F., Milwaukee.
Richards, C. G., Kenosha.

WYOMING.
†Berry, L. M., Junction.

PANAMA CANAL ZONE.
Bates, L. B., Ancon.

MEDICAL CORPS, U. S. ARMY.
Bauer, L. H.
Callahan, H. A.
Clark, H. A.
Gookin, E. R.
Gywnne, S. C.
McCormick, J. J.
Newton, R. W.
Simmons, R. H.
Turner, W. K.

CANADA.
Auger, L. L., Montreal.
Calkin, B. H., Stellarton, N. S.
Churchill, Alice S., Darlings Lake, N. S.
Fales, A. C., Middleton, N. S.
McKelvey, A. D., Toronto, Canada.

FOREIGN.
Boch, Joseph, Berlin, Germany.
Bridgman, B. N., Natal, S. Africa.
Ghoreyeb, A. A., Jaffa, Palestine.
Little, Abby Noyes, Diarbekir, Turkey in Asia.
Merrill, R. E., Kutien, China.
Mott, G. E., U. S. Navy, Massaide, Haiti.
New, W. S., Peking, China.
Parsons, A. W., Mexico City, Mexico.
Powell, C. A., Chao Hsien, China.
†Prince, J. P., Durban, South Africa.
Ross, Elizabeth, Melbourne, Australia.
Sanders, M. B., Changsha, China.
Smith, L. W., Manila, P. I.
Walker, E. E. W., Hamilton, Bermuda.
Withington, A. B., Paris, France.

ADDRESS UNKNOWN.
Beede, M. Josephine.
Fleury, Oswald Theodore.
Kassees, Saad H. A.
MacKnight, William Frank.
McClintock, Elsie.
Potter, Frances Wason.
Rabe, Edith Ruth Meek.
Williamson, Cordelia Isabella.

NUMERICAL SUMMARY OF FELLOWS BY DISTRICTS

District Societies.	Active	Retired	Total
Barnstable	30	1	31
Berkshire	97	1	98
Bristol North	64	4	68
Bristol South	160	3	163
Essex North	174	4	178
Essex South	221	6	227
Franklin	37	2	39
Hampden	234	12	246
Hampshire	59	3	62
Middlesex East	80	3	83
Middlesex North	112	5	117
Middlesex South	577	17	594
Norfolk	557	18	575
Norfolk South	78	2	80
Plymouth	92	6	98
Suffolk	731	17	748
Worcester	303	7	310
Worcester North	75	4	79
Fellows resident in Massachusetts	3681	115	3796
Fellows resident in other States and Countries	242	12	254
Whole number of Fellows in the Society, Jan. 1, 1923	3923	127	4050
Address unknown	8		8
	3931		4058

NOTICE TO FELLOWS OF THE SOCIETY

The Boston Medical and Surgical Journal, owned by the Society, is issued weekly and sent only to those who have paid their assessments, and to such Honorary and Retired Members as may apply for them to the Journal office, 126 Massachusetts Ave., Boston 17.

Fellows who, for any reason, fail to receive the Journal should notify the Journal at once.

The District Secretaries and the Fellows are requested to send prompt notice to the Secretary of changes of residence and office address, or of any errors noted in the Directory.

To Fellows who are leaving the State: There is no system of transfer from one State Medical Society to another. Each society has its own rules governing admission. A Fellow who moves out of the State of Massachusetts retains his membership in the Massachusetts Society so long as he pays his dues as a non-resident—$6.00 in 1923. He is under the jurisdiction of the Treasurer of the Society. Any Fellow in good standing, on request to the Secretary, may have a certificate to that effect, sealed with the seal of the Society, to be used to acquire registration or membership in the medical society of another State.

Walter L. Burrage, *Secretary.*

182 Walnut St., Brookline 46, Mass.

RADIUM

STANDARD CHEMICAL CO.

"Know the Company from Which You Buy"

Instruments and Screens

IN the successful application of Radium much depends upon the instruments and the screens used, and the technique employed in preparing the applicators. In this, as in all other phases of our service, the Radium Chemical Comoany is daily rendering valuable assistance to the profession.

SOME POINTS OF OUR SERVICE

Necessary instruments and screens for the safe handling and application of radium.

A comprehensive and scientific course of instruction in the physics and therapeutic use of radium.

A loose-leaf Compendium of Abstracts of professional papers, showing the technic and results of radium treatment, with supplements as issued.

"RADIUM"—a quarterly journal, the oldest publication devoted exclusively to the therapeutics of radium.

Complete installations of the latest apparatus for the collection, purification, tubing and measurement of radium emanation.

Medical and technical experts always available for conference or for advice by letter.

Skilled assistance in seeking lost radium.

RADIUM CHEMICAL CO.

PITTSBURGH, PA.

BOSTON NEW YORK CHICAGO SAN FRANCISCO

LOESER'S INTRAVENOUS SOLUTIONS

CONFIDENCE

The confidence of the profession in Loeser's Intravenous Solutions is so significant that it can scarcely be stressed too often.

Confidence born of years of trial and experience is the foundation of the reputation of Loeser's Intravenous Solutions as "The Standard."

This confidence has been earned by earnest, untiring effort to maintain the highest standards of pharmaceutical accuracy and uniformity.

LOESER'S INTRAVENOUS SOLUTIONS

"The Standard"

Controlled by chemical, physical and animal tests.
Clinical Reports, Reprints, Price List, and the "Journal of Intravenous Therapy" will be sent to any physician on request.

New York Intravenous Laboratory

100 WEST 21st STREET, NEW YORK, N. Y.

Producing ethical intravenous solutions for the medical profession exclusively.

A New Dropper for Ether and Chloroform

It Fits the Can.

Applied in a Jiffy.

Simply cut out the lead cap in the opening of the can, adjust the clamp, and you are ready for business. A slight turn of cap on spout and air-valve gives the desired flow of anesthetic.

No corks to groove.
No gauze wicks to adjust.
No overdosing of patient.
Flow always regular and under control.
Saves time and anesthetic.
Air tight when not in use.

Price $2.50.

STEVENS' "Practice of Medicine"

The latest and most popular book on this subject, recommended as a text-book at two of the largest Medical Schools in Boston. Can be delivered at once from stock. Let us send a copy on approval?

E. F. MAHADY COMPANY,

MEDICAL, SURGICAL, AND HOSPITAL SUPPLIES

671 Boylston Street, (Near Copley Square) Boston 17, Mass.

CALL AND INSPECT

The New Stearns Knight

SIX

The long record of unsurpassed reliability of the Stearns Knight Car, four cylinder, is impressive. Physicians must have reliable service under all conditions. The Stearns Knight has always met this demand and will continue to do so in this Six with still greater efficiency.

The Coupe is especially adapted to a physician's needs. Other attractive bodies furnished in fours or sixes. You owe it to yourself to compare this car with *all others*.

J. H. MAC ALMAN

100 Massachusetts Ave.

BOSTON

B. B. CULTURE

This lactic culture, on account of its high viability and ease of administration, will be found of notable value in infant enterocolitis and difficult feeding cases.

The inability of B. B. CULTURE, even in large doses, to cause sensitization, is a feature which has appealed to the profession.

B. B. CULTURE LABORATORY

INCORPORATED

YONKERS, NEW YORK

QUALITY

Horlick's Malted Milk enables the physician to prescribe a nutritious and digestible diet that is dependable.

The superiority of "Horlick's" has won for it the confidence and endorsement of the medical profession.

As a result there are imitations, so that to obtain the Original product, always specify "Horlick's."

Samples prepaid

HORLICK'S

Racine, Wis.

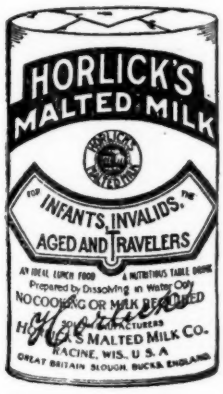

DRY IODIZED CATGUT

A DRY IODIZED CATGUT IN TUBE OR ENVELOPE

For fifteen years an expert Bacteriologist has examined specimens of each sterilization and has never found one unsterile. Our laboratory being the oldest in New England, fitted with complete facilities and a carefully selected corps of workers, you are sure of obtaining the best.

Send for a Booklet on Dry IODIZED CATGUT

WE SPECIALIZE ON LIGATURES, SUTURES, AND STERILIZED DRESSINGS

Surgeons' and Physicians' Supply Company

SUDBURY BUILDING, SUDBURY STREET, BOSTON, MASS.

Tel. Haymarket 1756

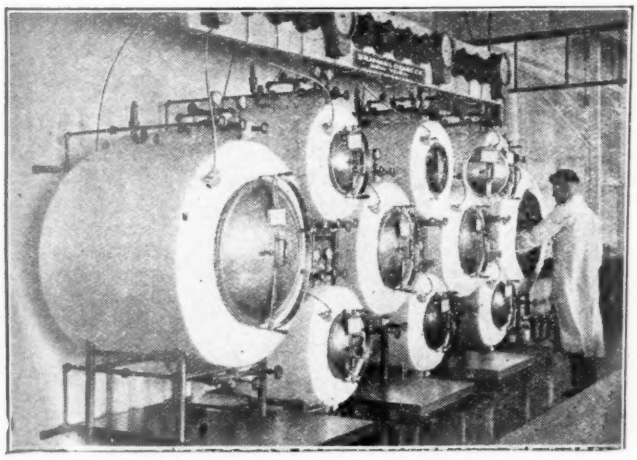

Twenty Thousand Dollar
Group of Deane Vacuum Door Sterilizers at State Department of Health Laboratory, Albany, N. Y.

Deane Sterilizers

used in hospitals and institutions the world over, have satisfied every requirement.

Send for Sterilizer Blue Book

CHAS. F. CODMAN

Representing

BRAMHALL, DEANE COMPANY
100 Boylston St., Boston, Mass.
Phone 2089 Beach

Trade-Mark Registered **STORM** Trade-Mark Registered

Binder and Abdominal Supporter

(Patented)

Trade-Mark Registered

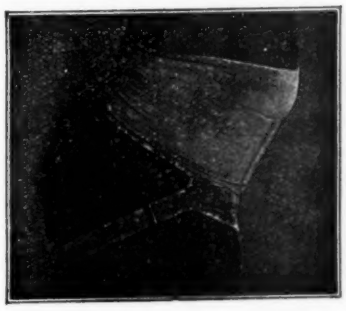

Trade-Mark Registered

For Men, Women and Children

For Ptosis, Hernia, Obesity, Pregnancy, Relaxed Sacro-Iliac Articulations, High and Low Operations, etc.

Ask for 36 Page Descriptive Folder

Mail orders filled at Philadelphia only Within 24 hours.

Katherine L. Storm, M. D.
Originator, Patentee, Sole Owner and Maker
1701 Diamond St., Philadelphia, Pa.

PINKHAM & SMITH Co.
makers of fine
SPECTACLES & EYEGLASSES
for the
discriminating wearers thereof.
Imported and Domestic
CAMERAS · LENSES · PLATES
FILMS · PAPERS
makers of the world renowned
"SMITH SOFT FOCUS LENSES"
and
"WOLFE ARTISTIC"
for hand camera users
292 Boylston & 13 Bromfield St.
Boston

REST HOUSE—THE HOMESTEAD.

Formerly the Old Weld House.
Weld Street, West Roxbury, Mass.

A comfortable, homelike and attractive place for nervously tired and convalescing people. Under the supervision of a Mass. General Hospital nurse of special experience in this line of work. Veranda and grounds for lying out.

Rates $40.00-$60.00. References.
MAUD H. ROSCOE.
Telephone Parkway 2455.
B76-18-26t

FOR SALE.

An attractive estate in South Weymouth, 14 miles from Boston, especially suited to a physician's needs. In close proximity to a hospital. Could be used as a sanatorium. Located well back from road in quiet, refined neighborhood, on main road from Boston to Cape. Almost 2 acres of land. Large trees and orchard. 10 rooms, 2 baths, sleeping porch. Exceptionally fine outlook. Recently remodeled and redecorated. Steam heat. Must be seen to be appreciated. Good reasons for selling. Apply to Mrs. H. F. Johnson, 527 Main St., So. Weymouth, Mass. B160-26-1t

DOCTOR'S OFFICE TO SUBLET.

Established dentist, on ground floor of well-known Back Bay hotel, will rent one room with use of waiting room and bath, to a physician, specialist, or osteopath. Back Bay 2673. Ask for Dr. Tuttle.
B164-26-3t

POSITION WANTED.

Man, Class A graduate, registered in Mass., special experience in pediatrics and child hygiene, desires position in institution for children, public work, school physician, or in center needing pediatrician. Address A91, Care of Boston Medical and Surgical Journal. 26-3t

AMERICAN ENGRAVING CO.

94 Arch St. and 13 Otis St.,
Boston.
Fine Printing Plates for All Kinds of
Medical Illustrations.
Frank Hendry, Mgr.

ASSOCIATE WANTED.

Graduate of Class A school, energetic, of scientific bent; must be interested in some specialty, other than Laryngology, Urology, or General Surgery; willing to practice General Medicine. A good ultimate opportunity to one who does not expect to begin at the top. Address Dr. Frank H. Washburn, Holden, Mass.
B137-16-tf

Hillcrest Convalescent Home

LINCOLN STREET, WALTHAM

Open for business under personal management of Mrs. H. P. Henry

Physician in attendance

Telephone Waltham 2969

FOR SALE.

A doctor's house for 22 years, for sale Attractive building of 12 rooms and garage. Designed and built for physician's use. Apply to Dr. S. F. McKeen, 556 Cambridge St., Allston (Boston).
B151-21-tf

LIST OF ROOMS FOR DOCTORS' OFFICES.

1, 2, 3, or 4 rooms. Single or en suite. Hard-wood floors. Electricity. Reception rooms on water side of Beacon Street, near Harvard Bridge. 482 Beacon St. Telephone B. B. 9277. Suitable for Doctor or Dentist.
B126-26-4t

SPECIAL MATERNITY SERVICE.

The Household Nursing Association supplies graduate nurses for obstetrics in the home, and nursing attendants for after-care.
222 Newbury Street Tel. B. B. 7350
B163-26-tf B. B. 2040

OFFICES TO RENT.

465 Beacon St.

Ready for occupancy. Elevator, electricity and telephone service. For information call B. B. 0290. B148-19-tf

PHYSICIAN'S OFFICE TO LET

24-hour service. Apply to Dr J. H. Levine, 366 Commonwealth Ave., Boston.
B143-17-tf

FOR SALE OR LEASE.

Modern, fully-equipped X-ray laboratory, Boston. Address A92, care of Boston Medical and Surgical Journal. 26-4t

FOR SALE.

OAKLAND 6-44 2-PASS. COUPE, 1923 MODEL.

Driven two months—absolutely better than new. Excellent car for a physician. Inexpensive to run. Owner going to Denver. Must sacrifice for best cash offer. Cost, equipped with "Stop" light and extra shoe, $1300. Best cash offer takes it. Demonstration at any time. Tel. mornings Dor. 9021. B165-26-1t

RESIDENT PHYSICIAN.

There is a vacancy for a resident physician on July 1 in the Boston Dispensary Hospital for Children. Apply by letter to Dr. Maynard Ladd, 270 Clarendon St., or telephone B. B. 0629 between 2 and 3 P. M. B162-26-1t

THE TAYLOR
Massotherapor
gives relief in
Catarrhal Deafness
and
Nasal Catarrh
by
Suction and Massage
Send for Literature
Manufactured and Distributed by
Cairnes & Company, Inc.
Worcester, Massachusetts
Boston—Portland—New York

The Massachusetts Medical Society

OFFICERS ELECTED BY THE COUNCIL JUNE 12, 1923.

1923-1924.

PRESIDENT.
ENOS H. BIGELOW, Framingham Center.
VICE-PRESIDENT.
AYRES P. MERRILL, 519 North Street, Pittsfield.
SECRETARY.
WALTER L. BURRAGE,
182 Walnut Street, Brookline 46.
TREASURER.
ARTHUR K. STONE,
Auburn Street, Framingham Center.
LIBRARIAN EMERITUS.
EDWIN H. BRIGHAM,
72 Walnut Street, Brookline 46.

STANDING COMMITTEES FOR 1923-1924.

OF ARRANGEMENTS.
F. J. Callanan, Dwight O'Hara, J. C. Rock, L. S. McKittrick, W. T. S. Thorndike, James Hitchcock.

ON PUBLICATIONS AND SCIENTIFIC PAPERS.
E. W. Taylor, R. B. Osgood, F. T. Lord, R. M. Green, A. C. Getchell.

ON MEMBERSHIP AND FINANCE.
D. N. Blakely, A. Coolidge, Jr., Samuel Crowell, Gilman Osgood, Homer Gage.

ON ETHICS AND DISCIPLINE.
Henry Jackson, David Cheever, F. W. Anthony, W. D. Ruston, S. F. McKeen.

ON MEDICAL EDUCATION AND MEDICAL DIPLOMAS.
C. F. Painter, J. F. Burnham, A. G. Howard, R. L. De Normandie, H. P. Stevens.

ON STATE AND NATIONAL LEGISLATION.
E. H. Bigelow, E. H. Stevens, F. E. Jones, J. S. Stone, T. J. O'Brien.

ON PUBLIC HEALTH.
Victor Safford, Annie L. Hamilton, E. F. Cody, R. I. Lee, T. F. Kenney.

OFFICERS OF THE DISTRICT MEDICAL SOCIETIES

ELECTED BY THE DISTRICT MEDICAL SOCIETIES BETWEEN APRIL 15 AND MAY 15, 1923.

BARNSTABLE.—H. D. Handy, Harwich, *President;* E. F. Curry, Sagamore, *Vice-President;* P. P. Henson, South Yarmouth, *Secretary;* H. B. Hart, Yarmouthport, *Treasurer;* E. E. Hawes, Hyannis, *Librarian.*

BERKSHIRE.—Henry Colt, Pittsfield, *President;* J. A. Sullivan, Pittsfield, *Vice-President;* A. P. Merrill, Pittsfield, *Secretary;* C. T. Leslie, Pittsfield, *Treasurer.*

BRISTOL NORTH.—W. O. Hewitt, Attleborough, *President;* A. S. MacKnight, Attleborough, *Vice-President;* J. L. Murphy, Taunton, *Secretary;* R. D. Dean, Taunton, *Treasurer.*

BRISTOL SOUTH.—R. B. Butler, Fall River, *President;* C. F. Connor, New Bedford, *Vice-President;* A. J. Abbe, Fall River, *Secretary* and *Treasurer.*

ESSEX NORTH.—J. J. Bartley, Lawrence, *President;* C. S. Benson, Lawrence, *Vice-President;* J. Forrest Burnham, Lawrence, *Secretary;* E. H. Ganley, Methuen, *Treasurer.*

ESSEX SOUTH.—S. W. Mooring, Gloucester, *President;* Loring Grimes, Swampscott, *Vice-President;* R. E. Stone, Beverly, *Secretary;* Andrew Nichols, 3rd, Danvers, *Treasuer;* C. M. Cobb, Lynn, *Librarian.*

FRANKLIN.—H. A. Suitor, South Deerfield, *President;* F. A. Millett, Greenfield, *Vice-President;* Charles Moline, Sunderland, *Secretary* and *Treasurer.*

HAMPDEN.—R. S. Benner, Springfield, *President;* G. D. Henderson, Holyoke, *Vice-President;* H. L. Smith, Springfield, *Secretary* and *Treasurer.*

HAMPSHIRE.—J. G. Hayes, Northampton, *President;* G. W. Rawson, Amherst, *Vice-President;* E. E. Thomas, Northampton, *Secretary* and *Treasurer;* M. E. Cooney, Northampton, *Librarian.*

MIDDLESEX EAST.—Robert Chalmers, Woburn, *President;* Ralph Putnam, Winchester, *Vice-President:* A. R. Cunningham, Winchester, *Secretary;* Richard Dutton, Wakefield, *Treasurer;* G. W. Nickerson, Stoneham, *Librarian.*

MIDDLESEX NORTH.—J. B. O'Connor, Lowell, *President;* A. R. Gardner, Lowell, *Vice-President;* T. A. Stamas, Lowell, *Secretary;* T. B. Smith, Lowell, *Treasurer;* P. J. Meehan, Lowell, *Librarian.*

MIDDLESEX SOUTH.—E. A. Darling, Cambridge, *President;* G. L. West, Newton Center, *Vice-President;* J. H. Taylor, Cambridge, *Secretary;* Edward Mellus, Newton, *Treasurer.*

NORFOLK.—W. W. Howell, West Roxbury, *President;* C. S. Francis, Brookline, *Vice-President;* Bradford Kent, Dorchester, *Secretary;* G. W. Kaan, Brookline, *Treasurer.*

NORFOLK SOUTH.—C. A. Sullivan, South Braintree, *President;* W. G. Curtis, Wollaston, *Vice-President;* R. M. Ash, Quincy, *Secretary, Treasurer* and *Librarian.*

PLYMOUTH.—F. H. Burnett, Brockton, *President;* J. H. Lawrence, Brockton, *Vice-President;* W. C. Keith, Brockton, *Secretary, Treasurer* and *Librarian.*

SUFFOLK.—J. S. Stone, Boston, *President;* C. M. Smith, Boston, *Vice-President;* L. H. Spooner, Boston, *Secretary;* J. C. Rock, Boston, *Treasurer;* E. C. Streeter, Boston, *Librarian.*

WORCESTER.—A. W. Marsh, Worcester, *President;* L. R. Bragg, Webster, *Vice-President;* A. W. Atwood, Worcester, *Secretary;* G. O. Ward, Worcester, *Treasurer;* A. C. Getchell, Worcester, *Librarian.*

WORCESTER NORTH.—F. M. McMurray, Fitchburg, *President;* B. H. Hopkins, Ayer, *Vice-President;* C. H. Jennings, Fitchburg, *Secretary;* F. H. Thompson, Jr., Fitchburg, *Treasurer.*

CENSORS' MEETINGS.

The Censors for the several districts will meet for the examination of applicants for fellowship on the first Thursdays of May and November.

The Censors for the Suffolk District will examine applicants residing in that district and also applicants who are non-residents of Massachusetts.

Applicants for fellowship should apply to the Secretary of the District Society of the district in which they reside (have a legal residence) at least one week before the date of a given examination, taking with them their degrees in medicine. The Secretary of the district is Secretary of the Board of Censors for that district.

THE SECRETARY OF THE MASSACHUSETTS MEDICAL SOCIETY, Dr. Burrage, is now at 182 Walnut Street, Brookline, near Village Square. Telephone Brookline 0860. Take any electric car passing through Village Square, *i.e.*, Boston & Worcester, Cypress Street, Chestnut Hill, Washington Street or Harvard Street. Walnut Path, South, the second stop on Boylston Street, after Village Square, is opposite his house.

THE THOMAS-SINCLAIR ABDOMINAL SUPPORT

(Patents Pending)

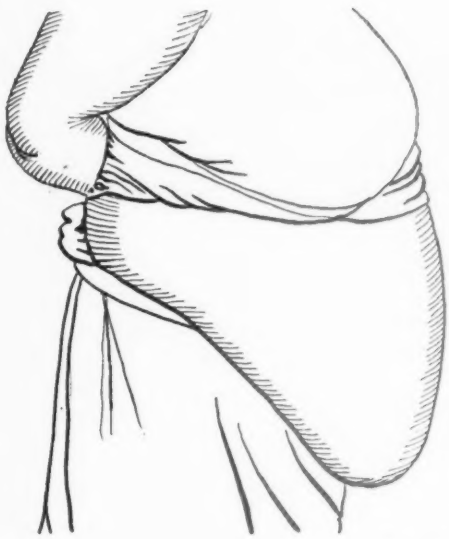

The illustrations show an extreme case of obesity to which **The Thomas-Sinclair Support** has given relief and comfort. In conditions of this type a strong, durable, unyielding support is necessary. With this we have combined the feature of the side opening and minimum number of straps, which simplifies effort in putting on and adjusting the Support. In this particular case suspenders are necessary to prevent slipping as the wearer has no hips or posterior on which to purchase the Support. Ordinarily no suspenders are required.

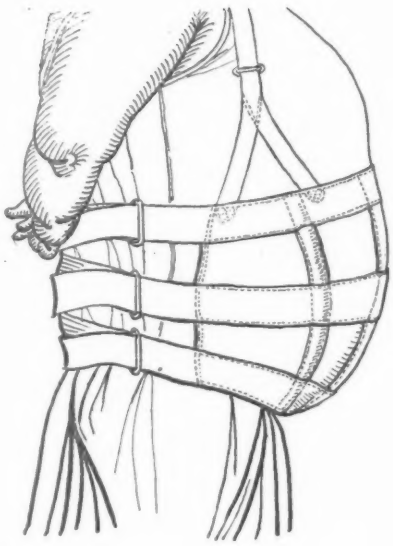

Drawings made from actual Photographs

F. H. THOMAS CO., 208 Newbury Street, Boston

Send for descriptive circular and comprehensive measuring blank.

Three attractive fitting-rooms for men and women, for the convenience of your patients.

The Management of an Infant's Diet

Constipation

Constipation in infancy is a symptom that should not be passed over lightly, for deferred elimination of the waste products of digestion, especially if allowed to become chronic, may lead to digestive disorders difficult to correct. Loss of appetite, disturbed sleep, a slow gain in weight and a generally uncomfortable baby are some of the early signs that are likely to be observed, as well as a change in the consistency of the infant's previously normal stool.

The Mellin's Food Method of Milk Modification

offers a very good opportunity to accomplish much toward the relief of infantile constipation, for by the employment of this method the physician may study the effect of different food elements upon the individual infant and draw a satisfactory conclusion as to the real cause of delayed bowel movements. In the chapter on "Stools" in our book, "Formulas for Infant Feeding," and in a pamphlet devoted particularly to this subject, practical suggestions are made that will be found of material assistance, and this literature will be sent to any physician upon request.

Mellin's Food Company, Boston, Mass.

Leonard's Case History Series

A textbook goes out of date. The longer you keep a Case History the more valuable it becomes.

PRINCIPLES OF MEDICAL TREATMENT $3.50

By George Cheever Shattuck, M. D., *Assistant Professor of Tropical Medicine, Harvard University*

"I know of no book on therapeutics which contains so much that seems to me true."—*Richard C. Cabot, M. D.*

DISEASES OF CHILDREN Illustrated, $7.50

By John Lovett Morse, M. D., *Formerly Professor of Pediatrics, Harvard University*

"A complete and up-to-date textbook on pediatrics."
—*Boston Medical and Surgical Journal*

CASE HISTORIES IN MEDICINE $4.00

By Richard C. Cabot, M. D., *Professor of Clinical Medicine, Harvard Medical School*

"A valuable work to the practitioner."—*Medical Record*

CASE HISTORIES IN NEUROLOGY $4.00

By E. W. Taylor, M. D., *Professor of Neurology, Harvard Medical School*

Symptomatology, diagnosis, treatment and pathological findings in the disorders of the nervous system.

ONE HUNDRED SURGICAL PROBLEMS Illustrated $4.00

By James G. Mumford, M. D., *Visiting Surgeon to the Massachusetts General Hospital*

"A vast amount of surgical knowledge not readily accessible to the average practitioner."—*Medical Times.*

PULMONARY TUBERCULOSIS Illustrated $3.50

By Edward O. Otis, M. D., *Professor of Pulmonary Diseases, Tufts Medical College*

Principles underlying the splendid crusade that reduced deaths from Tuberculosis 28% in Massachusetts.

NEUROSPYHILIS Illustrated $5.00

By Drs. E. E. Southard, and H. C. Soloman

"A textbook which richly fulfills its function."
—*Journal of the American Medical Association*

SHELL SHOCK AND NEUROPSYCHIATRY Illustrated $10.00

By Elmer E. Southard, M. D.

"Every student of neurology, of psychiatry, of internal medicine should read carefully and digest every one of the nine hundred pages."—*Dr. D. O. McCarthy, Neurologist, Philadelphia General Hospital.*

DISEASES OF WOMEN Illustrated $6.00

By Charles M. Green, M. D., *Professor of Obstetrics and Gynecology, Emeritus, Harvard University.*

"This is a book to keep at your elbow where it can be picked up at a moment's notice."—*Journal of the Medical Society of New Jersey.*

OBSTETRICS Illustrated $5.00

By Robert L. DeNormandie, M. D.

"A valuable compend of practical obstetrics."
Journal of Medical Sciences

The Boston Medical & Surgical Journal,
126 Massachusetts Ave., Boston

Enclosed find.....for which send me copies of books checked above.

Name .....

Address .....

40th Thousand

THE ALLEN TREATMENT OF DIABETES

$1.75

Professional Cards

RING SANATORIUM AND HOSPITAL, Inc.

ARLINGTON HEIGHTS, MASSACHUSETTS
Eight Miles from Boston
For Chronic, Nervous and Mild Mental Illnesses. Five separate houses permit of segregation and a variety of accommodations, including suites.
ARTHUR H. RING, M.D., SUPT.
MARY K. BENEDICT, M.D., ASST. SUPT.
BARBARA T. RING, M.D., TREAS.
Telephone Arlington 81
Boston Office: 496 Commonwealth Ave.
By appointment.
Telephone Back Bay 8774

Dr. Mellus' Private Hospital
FOR MENTAL DISEASES
419 Waverley Avenue, Newton, Mass.
Reached by train to Newton, or by electric cars via Commonwealth Avenue to Grant Avenue.
EDWARD MELLUS, M.D.

DR. TAYLOR'S PRIVATE HOSPITAL
For the Treatment of
NERVOUS DISEASES
ALCOHOLISM AND DRUG ADDICTIONS
House newly equipped and furnished, skilled attendants, good food, and comfortable rooms at moderate rates.
Methods of treatment are those proved best after 20 years' successful experience.
FREDERICK L. TAYLOR, M.D.
45 Centre Street, Boston 20, Mass.
(Near Dudley St. Terminal) (Roxbury District)

MRS. SPINNEY'S HOUSE
A restful home for invalids and elderly persons, especially for the building up of convalescents amid attractive surroundings. Spacious piazzas, well stocked library, trained attendants.
MARY E. H. SPINNEY
17 Parley Vale, Jamaica Plain, Mass.
Tel. Jamaica 2280

"BELLEVUE"
Superior homelike accommodations for five patients. Nervous and Mild Mental Disease, selected cases of Alcoholism, and Elderly Women for whom medical supervision is desired, are received.
MARY W. L. JOHNSON, M. D.
158 WALCOTT ROAD, CHESTNUT HILL, MASS.
Telephone Brookline 7467

WOODLAWN SANITARIUM
FOR THE CARE OF EPILEPTICS
DORA W. FAXON, M.D.
WEST NEWTON, MASS.
tf

Professional Cards

Wiswall Sanatorium
Inc.
A Sanatorium for the Treatment of Nervous and Mental Diseases

New Buildings, every facility for comfort; in midst of twelve acres of high land, covered with beautiful oak and pine trees; fully equipped for hydrotherapeutic and electrical treatment.

H. O. SPALDING, M.D.,
Superintendent
E. H. WISWALL, M.D.,
Asst. Physician
WELLESLEY, MASS.
Telephone, Wellesley 261

STAMFORD HALL
(DR. GIVENS' SANITARIUM)
STAMFORD, CONN.
PHONE 70
For the scientific treatment of Nervous and Mental diseases, Drug and Alcoholic addictions, and General Invalidism. Completely equipped for the care and comfort of patients—Hydro and Electro Therapy, Massage, *Occupational Therapy, and Amusements*, also Pathescope Motion Pictures.
Located in a beautiful natural park of 100 acres, with numerous detached buildings, insuring privacy.
Five hours from Boston and three hours from New London on the New Haven Railroad
Address
Frank W. Robertson, M.D., Med. Dir.

WOODSIDE COTTAGES
FRAMINGHAM, MASSACHUSETTS
Boston Office, 178 Commonwealth Ave.
Tel. Back Bay 808
A small sanitarium, pleasantly located on high ground, especially adapted to the care of chronic invalidism, rest cases, convalescents, and the aged. Separate groups. Committed cases not received.
Tel. Framingham 26.
FRANK W. PATCH, M.D.

GLENSIDE
For Nervous and Mental Diseases
6 Parley Vale, Jamaica Plain, Mass.
MABEL D. ORDWAY, M.D.
Telephone Jamaica 44

Professional Cards

HERBERT HALL HOSPITAL, Inc.
WORCESTER, MASS. Established in

A hospital for the Care and Treatment of afflicted with the various forms of Nervous Mental Diseases. Accommodations for a few quiet patients at special rates.
WALTER C. HAVILAND, M.D., *Superintendent*

O. R. T. L'ESPERANCE, M.D.
Hours 1 *to* 8
100 Boylston St., Boston—Tel. Beach
Genito-Urinary Diseases
Specialty Gonorrhoea

HILLBROW SCHOOL
— *For Exceptional Children* —
16 Summit Street, Newton, Mass.
Franklin H. Perkins, M.D., Director
Formerly Assistant Superintendent
WRENTHAM STATE SCHOOL
Tel.: Newton North 1261-W

CEDAR LODGE
WELLESLEY

INVALIDS—CONVALESCING—RE
M. W. LAWRENCE
Washington St., Cor. of Upland Rd.

THE PINES
An exclusive private home for five invalid elderly people. Physicians' references.
MISS CORA D. COLLUPY
203 Park Ave., Arlington Heights, Mass.
Tel. Arlington 947-W
B87-24-1

PROFESSIONAL CARD RATES.

Three-quarters inch space, three lines per insertion, 75c per insertion, $30 per year. The right is reserved to reject any application for space.

UFTS COLLEGE MEDICAL AND DE

The Tufts College Medical School offers a four-year course ing to the degree of Doctor of Medicine. The next session ns September 24, 1923. Students of both sexes are admit- upon presentation of an approved high school certificate , in addition, college credit indicating two years' work in mistry, English, Physics, Biology, and French or German.

STEPHEN RUSHMORE, M.D., *Dean*

Beginning January, 19 the Tufts College Dental S having attended one year in a r and to have passed the subjects must include Physics, Chemistry, Biology and English.

Tufts College has arranged a One Year Pre-Dental Course which fulfills these requirements. A special bulletin describing the course will be sent upon application.

WILLIAM RICE, D.M.D., *Dean.*

For further information, apply to FRANK E. HASKINS, M.D., *Secretary*, 416 Huntington Avenue, Boston 17, Mass.

BOSTON NURSES' CLUB, INC., AND REGISTRY

BACK BAY 8787

839 BOYLSTON ST., BOSTON, MASS.
SWITCHBOARD WITH TWO TRUNK LINES
Graduate Nurse in attendance day and night
Graduates, Undergraduates, Attendants, Hourly Nursing, Masseurs, Male Nurses
MISS EMMA M. CUNNINGHAM, R.N., REGISTRAR

Harvard Dental School

BOSTON, MASS.

A department of Harvard University
Send for Announcement
A four-years' course
DR. EUGENE H. SMITH, *Dean*

BOSTON UNIVERSITY SCHOOL OF MEDICINE

FOUNDED 1873

STUDENTS LIMITED TO TWO HUNDRED

ENTRANCE REQUIREMENTS
Two pre-medical college years, including Chemistry, Physics, Biology, English and one other modern language.

CURRICULUM
Broad, liberal. Meets all requirements.

LABORATORY AND CLINICAL FACILITIES
Ample.

MEN AND WOMEN ADMITTED ON EQUAL TERMS

For information and catalogue, write to
EDWARD E. ALLEN, M.D., REGISTRAR
80 East Concord Street, Boston, Massachusetts

WET NURSES NEEDED

to fill increased demand at

WET NURSE DIRECTORY

Under the direction and control of the Infants' Hospital
Wet nurses may be obtained by telephoning to
THE DIRECTORY, Brookline 2930

Massachusetts General Hospital
Pay Consultation Clinic

To aid in diagnosis in cases requiring the advice of several specialists, members of the staff of the Massachusetts General Hospital will hold clinics at the hospital Tuesday and Friday afternoons at 1.30 P. M.

Physicians desiring to make use of the clinic should refer their cases by letter addressed to the Consultation Clinic, giving a brief history. The object being to establish a diagnosis, no treatment will be given, nor will patients be admitted to the hospital except to complete an examination which cannot be completed in the limited time of the clinic.

Patients are referred back to the doctor who sends them to us. Several visits may be necessary to establish a diagnosis, and when ordered by the clinic staff, no additional charge will be made for such visits. Upon completion of the examination a report will be sent to the doctor who refers the case.

No appointment is necessary.

No treatment given.

Hours: Tuesdays and Fridays, 1.30 P. M. to 2 P. M.

A letter from a doctor is required in every case.

Consultation	**$10.00**
X-Ray	**3.00 to 10.00**
Laboratory examination	**2.00**
Cystoscopy	**3.00**
Electrocardiogram	**10.00**

Departments represented:

Medicine	**Surgery**
Genito-Urinary	**Orthopedics**
Syphilis	**Skin Diseases**
Pediatrics	**Neurology**

Nose and Throat

F. A. WASHBURN, Sec'y,
General Executive Committee.

SPEECH DEFECTS

SPECIAL SUMMER CLASSES FREE

to stammerers who cannot pay for speech training, upon recommendation of family physician. For 56 years we have successfully corrected stammering, lisping, and other speech defects, including defects caused by infantile paralysis and cleft palate, by our psychological courses of lessons in speech training. Most speech defects are correctable. Write for free booklet describing course.

SAMUEL D. ROBBINS, Director, Boston Stammerers' Institute

246 HUNTINGTON AVENUE, BOSTON, MASS.

EASTMAN FUNERAL HOME

Our extensive establishment and unusual facilities enable us to offer our patrons the finest possible service. No charge for funeral chapel.

Extensive salesrooms. Post-mortem facilities.

Local and long distance service.

Telephones

896 BEACON STREET
Corner Audubon Road

Back Bay { 8100 / 8101

J. S. WATERMAN & SONS, INC.
ESTABLISHED 1859
UNDERTAKERS

Local and Suburban Service

OFFICES AT
BOSTON
BROOKLINE CAMBRIDGE

Insist upon
Pomeroy Supporting Belts
and patronize our nearest office

Pomeroy Supporting Belts

For movable kidney, prolapsed stomach, dropped colon, after operation or any condition requiring abdominal support.

POMEROY SUPPORTING BELTS

are made and fitted to meet individual requirements, and designed to support and not merely to cover the abdomen.

POMEROY COMPANY
41 WEST ST., BOSTON

New York **Chicago** **Detroit** **Brooklyn** **Newark** **Springfield**

No. 3

PRESS OF JAMAICA PRINTING COMPANY, BOSTON, MASS., U. S. A.

on M. & S. Jo
June 29,

GE

S

ield
No. 3